In Three Parts Complete—30 Pages. Part I—Telegraph News Sheet—16 Pages.

The Los Angeles Times

For Liberty and Law, Equal Rights and Industrial Freedom

BY THE YEAR, $9.00. | One Month, postpaid, 75 Cents. Three Months, postpaid, $2.25. TUESDAY MORNING, MARCH 26, 1912. PRICE: | Single Copies, on Streets and Trains, 5 Cents. Per Month, Per Copy, Delivered, 2½ Cents.

DESPERATE BATTLE IS RAGING NEAR JIMINEZ.

Eventful.

HOT FINISH TO FIGHT FOR NEW YORK DELEGATES.

Roosevelt Silenced by Suffragette on the East Side While Spellbinding.

Fraud Plans Charged by Taft Men and Colonel's Supporters—Mayor Gaynor Gets Into Exciting Wrangle and Issues Sarcastic Letter—Primaries Today in Empire State Will Be as Lively as General Election.

BY SUMNER CURTIS.

[BY DIRECT WIRE TO THE TIMES.]

NEW YORK, March 25.—[Exclusive Dispatch.] Theodore Roosevelt, former President of the United States, raced up and down the cosmopolitan East Side of the nation's metropolis tonight, bringing to a hot pitch a fight for delegates to the Chicago convention that may be vital in its effect on the composition of the Republican Presidential ticket of 1912.

There is every indication that the primaries here and throughout the State tomorrow will be as exciting as any municipal or general election held in recent years. Excitement has been aroused to a degree that can be appreciated only by personal contact with the contending forces. Both sides are making charges of fraud; both sides have employed detectives to deal with suspected aims at repeating, and other illegal practices for which the metropolis has been notorious in many important elections. It will not be surprising should trouble take place at some of the polling places of a character approaching that not infrequently brought to notice in the rough and ready districts of Kentucky.

Col. Roosevelt traversed the East Side in an automobile, speaking at half a dozen halls. He addressed large and enthusiastic meetings. A typical one was that at One Hundred and Seventh street and Lexington avenue, in the heart of the uptown Ghetto. Oscar S. Straus, who was Secretary of Commerce and Labor in the Roosevelt Cabinet and afterward diplomatic representative at Constantinople, presided at this meeting. Before Col. Roosevelt arrived he and other speakers kept the great audience interested by praise of the former President as the "prophet of our industrial age and the hero of our hearts."

There were veiled personal attacks on President Taft and some that were not veiled in the slightest. Col. Roosevelt had an exciting experience soon after he arrived at this meeting and started his appeal for support at the primaries. He was interrupted by a militant suffragette—Maud Malone—who took a position in the body of the hall and insisted on a square deal. The former President tried to treat her with courtesy. He restated his position on the woman suffrage question, which is that he favors letting the women determine for themselves whether they want to exercise the right of the ballot. He declared

(Continued on Second Page.)

Flashes and Kernels.

The News in The Times This Morning.

CONDENSED AND CLASSIFIED.

PART I. TITLES — PAGES — PARTS

Page 1.
1. State in Stanza.
2. The Finish for Taft.
3. Southern Notes.
4. Happenings Along the Pacific Slope.
5. Pith of News from the Middle West.
6. National Politics.
7. Los Angeles County Correspondence.
8. News from Below Tehachapi's Top.
9. The City in Brief: Vital Record.

Page II.
1. Many Doings Wedding.
2. Public Service: City Hall and Courts.
3. In the Oil Fields.
4. The Editorial Page: Pen Points.
5. Books and the Bards.
6. Events in Local Society.
7. Men, Pastimes and Fancies.
8. Business and Trade.
9. The Weather. Shipping: Financial.

Page III.
1. Vaquez Issues Defi.
2. Tattletales on Deck.
3. Sport News and Gossip.
4. "Times" Camp Meets.

SUMMARY.

THE SKY. Cloudy. Wind at 5 p.m., northerly 5 miles. Thermometer, high-est, 70; lowest, 49 deg. Forecast: Cloudy Tuesday, light showers, light south winds; for complete weather report see page 2, Part II.

GLENDALE NOTES.

GLENDALE, March 24.—Chapter P.E.O. of this city has just elected the following officers to serve the ensuing year: President, Jessie Bryant; vice-president, [illegible]; recording secretary, [illegible]; corresponding secretary, Clara Campbell; treasurer, May Bowen; chaplain, Susan Dove; guard, Ella Ehrenberger; musician, Mamie [illegible]; journalist, Bernice Williams; historian, Ella Blackburn. Elaborate preparations are being made for the production of "Rebecca of Sunnybrook Farm," a drama, which will be given under the auspices of the Public and Lands committee of the Tuesday Afternoon Club in Pilger's opera house next Tuesday and Wednesday evenings. Mrs. Cora Belle Howe is to direct the play.

A meeting will be held in the Central Christian Church Monday evening to launch a Men's Brotherhood which is to be organized. A prominent speaker from Los Angeles will address the meeting and a banquet will be held in the church parlors.

[illegible]

SAN PEDRO. Acting on the spur of the moment, Fred Hampton and Miss Davey of this city were married yesterday as they were on an auto ride.

Ships faced deadly peril from chemical fumes early this morning in the hundred thousand dollar fire which gutted the Dean Steamship Company's docks and damaged the Long building, one of the offices and stores therein.

Chief of the Mission Indians arrived here today to fight for the lands of his people, which he claims are legally theirs.

Because her husband-to-be took several drinks to relieve himself with a hair cut, massage, manicure and [illegible] embellishments, the bride-to-be refused to get spliced, pretty nearly had the groom in jail, and was about to call in the police when the belated one returned to the hotel and was tied.

Mrs. Fredericks explained to an audience of women of the City Club yesterday the constitutional form of government.

More than a hundred members of senior classes from Southern California colleges were in a police court yesterday a prisoner when her lawyer became violently insane and started a wild stampede to quit the premises.

The Finance Society pleaded before the City Council yesterday to keep the old cemetery on Fort Hill from being desecrated by the erection of a public playground.

Four of the wealthiest Chinese of San Francisco, and four others, were sentenced to [illegible] months on McNeil's Island, and to pay fines of $2000, yesterday, on being found guilty of conspiracy to smuggle.

Customs officials outwitted objecting passengers by seizing a second day's "Battle of Flowers" yesterday, by taking them to their own and ejecting them from the cars [illegible]

The city is to purchase the old Normal School site, according to action decided upon last night by the Finance Committee of the Council.

The son of a prominent eastern railroad man took a hand in raising checks yesterday, when check-book stubs were shown him that had been found in the ruins of the Alhambra Improvement Association building.

SOUTHERN CALIFORNIA. American troops will be sent to the Mexican border [illegible] further disorders by sympathizers [illegible] uprising, so far as they interfere with the safety or interests of American citizens.

Frank F. Fisher of Brawley died on a Santa Fe train yesterday while en route to this city. He left home in apparent health only a few minutes before he died.

Two boys were killed and a third seriously injured by a premature explosion of dynamite which he said "would surely" precipitated an explosion [illegible] in the hospital and utterly [illegible] conditions.

The Christian Church of Pomona will [illegible] a home for girls. Its [illegible] provide the young workers [illegible] a place to live where they will [illegible] protection.

Mrs. Ida Bernardino wrote [illegible] that there was no mystery [illegible] and poverty were [illegible] for his action in taking [illegible] body, cold in death, was found by the keeper of the rooming-house a few hours after.

The Eagle Rock Trustees recently reduced the rates of water to consumers, and the public service corporation says it cannot afford to own the property, and asks the city to buy it.

Sixty I.W.W.'s stopped over at Fresno for a little visit while en route to San Diego, and one of their number was arrested for robbery. He stoutly maintains his innocence, and says he will bring his followers to Fresno as soon as he subjugates San Diego.

PACIFIC SLOPE. Both branches of the Arizona Legislature held two sessions in Phoenix yesterday.

The Arizona Legislature will elect two United States Senators today.

Mexican refugees arriving at Douglas, Ariz., yesterday, told of robbery and insults to Americans in Mexico at the hands of rebels.

The widow of "Turf King" Ayers yesterday caused the arrest of a chauffeur in Tacoma on the charge of stealing her diamonds.

The wrangle of the State Board of Control and the Highway Commission to feel real money was detailed by a Sacramento dispatch received last night.

The Women's Taft Club of San Francisco yesterday engaged autos to register the women voters tomorrow.

Cordova announced last night that the Alaska delegates to Chicago will be for Taft.

Rioting in the I.W.W. strike in Aberdeen, Wash., was reported yesterday.

GENERAL EASTERN. The likelihood of an instructed verdict to acquit the sugar men on trial in New York was indicated by a dispatch last night.

A former Los Angeles lawyer was yesterday sent to Pierce Farm, Boston, for observation.

A number of piano men were fined for contempt of court in Chicago yesterday.

The railroad officials in New York yesterday rejected the demands of the engineers for more pay.

New York reports last night were that the Taft men expect a landslide in the primaries today.

A Taft victory in the Indiana State convention today was forecast last night by Harry S. New.

Reports from Hillsville, Va., yesterday indicated that the posses are starving out the Allens.

Another man on whom the curse of H. H. Holmes rested committed suicide in Philadelphia yesterday.

Political battles in Indiana and New York today will be hotly contested by Taft and Roosevelt men.

WASHINGTON. Resort to the courts will be made at once for a review of the decision of the Interstate Commerce Commission in the Texas-Louisiana rate case.

Department of Agriculture official admitted yesterday before Congressional Committee responsibility for suppressing report on reclaiming Florida Everglades, and explained his action.

FOREIGN. Fourteen hundred Spaniards joined the colors for service in Morocco yesterday.

The Jap Diet yesterday pensioned a German and an American professor.

The Pope was reported yesterday to have written a long autograph letter to President Taft.

Paris reported yesterday that in Europe the belief is general that Italy's long-expected direct blow at Turkey is about to be delivered.

Emperor William and King Victor Immanuel of Italy met yesterday in Venice.

The British coal strike was reported yesterday to be as far from settlement as ever.

Mexican rebels and Federals have been engaged for seventy-two hours in desperate battle near Jiminez, and rebels seem to have the best of it, according to latest advices; Federal commander commits suicide.

Band of assassins (erroristes Paris and suburbs; yesterday they stole an auto, killed the chauffeur, raided a bank, killed the cashier, looted the institution, and escaped.

Ministers of the United States, Germany, Great Britain and France yesterday presented a protest to Chinese government against Belgian loan, and charging Chinese with broken faith.

FINANCIAL. Persistent selling to realize profits more than wiped out an advance in wheat on the Chicago Board of Trade yesterday.

Stocks continued their advance yesterday on the New York Stock Exchange, and more than a million shares changed hands.

LEWIS BANKER ON THE STAND.

Tebbetts Declares the St. Louis Promoter Used His Name Without Authority in His Display "Ads."

[BY A. P. NIGHT WIRE TO THE TIMES.]

ST. LOUIS, March 25.—Testifying today as a government witness in the trial of E. G. Lewis on charges of using the mails to defraud, Lewis B. Tebbetts, chairman of the board of trustees of the People's Savings Trust Company, and director of the American Woman's League, two Lewis enterprises, repudiated his signature to advertisements of the builders' fund debenture scheme printed in the Woman's National Daily of July, 1910. He said Lewis had used his name in the advertisements without authority and that he protested against it.

Tebbetts testified that many of the statements in the advertisement over his name were untrue. The advertisement said that a committee of business men and bankers, after examining the books of the corporation and the property owned by them, had suggested the debenture plan as a solution of the financial difficulties facing Lewis at the time. Tebbetts said no such committee existed.

Dexter Goad

Two Allens and Victim,

Shown in a group that also contains a view of the $20,000 home of Sidna Allen, brother of Floyd, the wounded desperado. Henry Allen is a cousin of Floyd, who was the cause of the conflict, and young Floyd, who is shown here, is a son of the former. Dexter Goad is the clerk of the court where the shooting occurred.

Close.

STARVATION FOR THE ALLENS.

THEY HAVE THE CHOICE OF THAT OR CAPTURE.

Another Day of Hide and Seek With the Virginia Outlaws, but There Will Not Be Many More Days of the Suspense, Chief of the Posses Says.

[BY A. P. NIGHT WIRE TO THE TIMES.]

HILLSVILLE (Va.) March 25.—"They can keep us guessing several days, but no longer. They can't get food enough to live on."

This was the statement tonight of the leaders of the posses that are hunting the Allen outlaws for the Courthouse murders of March 14.

This was another day of hide and seek up and down the south side of the Blue Ridge in which the posses often were near the Allens and even found the initials from Sidna's saddle pad, part of his horse's bridle and the remains of a meal hastily eaten by the outlaws.

A posse of fourteen spent last night in Floyd Allen's barn. R. H. Willis, an attorney for the Allens, declares today that the families of Floyd and Victor were destitute and that neighbors feared to aid them.

Sheriff George M. Edwards re-

(Continued on Sixth Page.)

Long Expected.

ITALY'S MASTER STROKE TO CRUSH THE TURKS.

Europe Suspects that the Clock of Destiny Is About to Ring the Hour of Doom of the Mussulman in Tripoli. Romans Land Reinforcements and the Muscovites Are Moving Whole Army Corps to the Fronter.

[BY DIRECT WIRE TO THE TIMES.]

PARIS, March 25.—[Exclusive Dispatch.] It is believed here that Italy's long expected direct blow at Turkey is about to be delivered. Various indications seem to uphold the theory. Thirty thousand reinforcements have just been landed in Tripoli, where the hot season will begin soon, with its danger of cholera and dysentery. Russia's efforts to persuade the powers to force Turkey to conclude peace have failed definitely, leaving the Mussulman apparently more determined than ever to continue the struggle.

In view of Italy's vastly superior equipment popular opinion in that country is reported to be strongly in favor of an attack on Constantinople. Just at this time, also, the censorship is tightening and this is looked upon as the strongest indication that the plans are about to be carried out. Opinion here is divided as to where the blow will probably fall. Some say it will be aimed at Smyrna, or Salonika, and others say that the Dardanelles will be attacked.

AN ARMY CORPS TO THE FRONTIER.

[BY DIRECT WIRE TO THE TIMES.]

ST. PETERSBURG, March 25.—[Exclusive Dispatch.] Uneasiness regarding international political conditions is increasing in Russia, especially in the Black Sea provinces and Trans-Caucasia. The movement of a whole army corps from South, East and Central Russia to the Turkian frontier has given rise to alarming news, particularly in Trans-Caucasia, where the people know that another army corps has been concentrated between the fortress of Kars and the Persian frontier.

Two explanations are offered. One is that the Russian government, is acting on the pretext that the former Shah's brother, Salar Ed Dowieh, who in reality is a great favorite with the Viceroy of the Caucasus, must be driven from Kermanshah by Russian troops and that therefore a Russian army corps will enter Northwestern Persia and occupy the country. The other explanation is that Italy began the war on Turkey with the consent of Russia, and that Russian troops will make a demonstration on the Persian-Turkish frontier to force Turkey to accept the Italian peace proposals.

In any event the people of Trans-Caucasia are pessimistic concerning the chances of a war. In Russia it is well known that the policy of the government is dictated by a desire to destroy constitutionalism in Turkey as well as in Persia, fearing the effect of liberal ideas on Russia itself.

ONE CHARGED WITH ROBBERY.

Sixty I.W.W.'s Bound for San Diego Lose One of Their Number at Fresno.

[BY DIRECT WIRE TO THE TIMES.]

FRESNO, March 25.—[Exclusive Dispatch.] Sixty I.W.W.'s bound for San Diego arrived in Fresno this morning via the side-door Pullman, but will depart tomorrow minus one of their free speech agitators as James Conley was arrested for robbery. He is accused of having taken $5 from William Hurley, who was intoxicated.

The police say they have an eyewitness to the robbery. Conley stoutly denies the charge and declares he will bring his followers to Fresno and flood the jail like they did a year ago, just as soon as San Diego is whipped into submission. It is reported that another large gang of Industrial Workers are camped at Madera, but will start on their journey south as soon as the weather clears.

LONG AND SHORT HAUL.

State Railway Commission Now Has the Issue Before It on a Petition of the Espee.

[BY A. P. NIGHT WIRE TO THE TIMES.]

SAN FRANCISCO, March 25.—The State Railroad Commission began a hearing today on the long and short haul problem, brought before the commission by a petition of the Southern Pacific Railroad Company for relief from the action of the State Constitution which prevents a greater charge for a short than a long haul.

The rate from San Francisco to Lacjac, a point twenty-two miles south of Fresno where the tariff is as high as from San Francisco to Los Angeles was made the basis of the discussion.

Attorney G. D. Squires represented the railroad company while Seth Mann appeared for the Merchants' Exchange. The Western Pacific and Santa Fe joined in the petition and will be given separate hearings.

Crisis.

MEXICAN FEDERALS ARE SURROUNDED BY REBELS.

Six Thousand Men Engage in Battle and Neither Side Will Surrender.

Four Hundred of Madero's Soldiers Are Killed at Corralitos and Many Wounded, While Opponents Lose Only Quarter of that Number — Machine Guns Mow Down Soldiers.

[BY DIRECT WIRE TO THE TIMES.]

EL PASO (Tex.) March 25.—The following telegram from Gen. Campa to Gen. Orosco and transmitted to Juarez for the information of the garrison, was given out at Juarez tonight by Col. Ponce "Our victory is complete."

There were no details.

MEXICO CITY, March 25.—According to late advices from official sources, the government has inflicted a crushing defeat to Orosco at Jiminez. This news came on the heels of a dispatch telling of the suicide of the Federal commander, Gen. Gonzales Salas, who fired a bullet into his brain while leading a portion of his army in retreat toward Torreon.

JIMINEZ (Mex.) March 25.—[Exclusive Dispatch.] A desperate battle, on which hangs the outcome of the present revolution, has now been raging for seventy-two hours at Corralitos, a small station on the Mexican National Railroad, twenty-five miles south of here.

At noon today the Los Angeles Times correspondent was within a mile of the firing line, viewing the action from a small hill just north of the village. At that time the Federals were in a desperate plight, being surrounded on all sides. Their dead number 400, while many wounded can be seen lying on the ground inside their ranks.

The rebels have lost a hundred men and in addition, many wounded, still lying on the field. Scores of wounded men are being brought here from the front hourly.

Approximately 6000 men are engaged in the battle. The rebels have 4000 men in the field under command of Gens. Emilio Campa and Inez Salazar. Five hundred fresh men were sent from here to Corralitos tonight to relieve those at the front. Gen. Gonzales Salas and Gen. Blanquet are in command of the Federals, who number about 2000 men.

Both sides used machine guns this morning, but the rebels having the advantage of the positions, used theirs with greater effect. Their guns are planted upon hills from which they are able to pour a constant and steady fire into the Federals' ranks.

In spite of their plight, there is no sign of panic or surrender among the Federals. The men are well placed, under the circumstances, and from the hills the officers can be plainly seen, walking up and down the lines.

The greatest danger which now confronts the government forces is starvation. With their rear cut off, there is little hope of supplies reaching them unless the reinforcements under Gen. Tellez, who is reported to have left Torreon yesterday, can break through. There is no water within reach of the Federals, and it is believed the sufferings of the men are very great. Two cannons made in Chihuahua, and several machine guns arrived here this afternoon and will be sent to the front tonight.

Col. David de la Fuente, the best engineer in the rebel ranks, arrived with the guns and had been ordered to make plans for the continuance of the southern campaign. There is not the slightest doubt in the minds of the rebel commanders that the present battle will result in a complete victory for them.

Among those wounded today, it is reported, was Gen. Blanquet, one of the most dashing and desperate of the government leaders. The report that Gen. Salas was wounded is incorrect.

MADERISTAS STILL HOPE TO DEFEAT THE REBELS.

[BY A. P. NIGHT WIRE TO THE TIMES.]

EL PASO (Tex.) March 25.—The Madeista colony, when reading press dispatches from Jiminez, find a ray of hope in the fact that the news is obtained in the rebel camp, is subject to censorship at both ends, and is carried over wires controlled by rebels. In the absence of details of fighting from Mexico City, however, the prevailing atmosphere is one of gloom. At Juarez there is no evidence that the censor is doing more than reading all messages, but not altering them.

GEN. SALAS IN ROUT. REPORTED A SUICIDE.

[BY A. P. NIGHT WIRE TO THE TIMES.]

MEXICO CITY, March 25.—Apparently reliable messages received by El Imparcial report a Federal rout at Jiminez. Gen. Salas, Federal commander, is reported to have committed suicide. Both Gens. Blanquet and Tellez are reported wounded, other officers were killed and fifty officers were taken prisoners to Chihuahua, together with many privates. Orozco is reported moving toward Torreon. All Federal troops are said to have retreated to that point.

The Federal flight toward Torreon began Sunday afternoon, according to

(Continued on Thirteenth Page.)

"Tomorrow."

COAL STRIKE SETTLEMENT AS FAR AWAY AS EVER

[BY A. P. NIGHT WIRE TO THE TIMES.]

LONDON, March 25.—The twenty-fifth day of the national coal strike ends with nearly three million workers idle, many thousands dependent upon charity to keep them from starving, every manufacturing industry in the land undergoing a throttling and a settlement apparently as remote as ever.

The sanguine expectations at the beginning of the day were that the joint conference of coal owners and miners dramatically summoned by the Premier, would reach an agreement that would end the struggle, but these were replaced by the gloomiest forebodings when it was learned that no joint conference had been held.

For two and a half hours the Prime Minister and his colleagues labored with the committee representing the coal owners and for four hours and a half with the miners' executives, but they failed so completely to get concessions from either which would afford a basis for agreement that it was found inadvisable to bring the disputants together again.

As in previous crises, the government resorts to secrecy, the only information vouchsafed in the official statement issued this evening being:

"The conference adjourned until tomorrow."

With everybody concerned in the negotiations pledged to silence, what changes tomorrow will bring cannot be predicted. The one fact that stands out prominently is that government intervention thus far has proved entirely futile. Whatever expectations are now entertained that the ruinous struggle will be terminated speedily are based on the hope that the miners in increasing numbers, will break away from the leaders and resume work. Their funds are dwindling rapidly and the men are likely to take this step if assured that recognition of the principle of the minimum wage is conceded. A majority of them have nothing to gain by a prolongation of the strike.

The mine owners still appear disinclined to depart from their original attitude of opposition to introduction of special figures, such as $1.25 and 50 cents for men and boys respectively, into any terms of settlement.

Coal merchants today put up the price of the small stocks of remaining coal $1.25 per ton, making it $11.25 a ton.

The general managers of the British railroads met here today and tabulated the remaining stocks of fuel. The result indicates that if peace is not in sight by the end of this week all the passenger trains on every branch line in the United Kingdom will be suspended.

Everywhere the working classes, particularly those dependent upon the mines, are undergoing unspeakable suffering.

No such serious situation in many years has faced the government and the people. It is becoming recognized that measures must be taken speedily to put an end to conditions which if not remedied within a few days, must result in disaster throughout the nation.

Wild West in Paris.

TERRORIZED BY BANDITS

Road Pirates Infest French Capital.

Steal Automobile, Dash Into Chantilly, Kill Cashier of a Bank.

Loot Institution, Race With Police and Escape With Their Booty.

Assassins Defy Authorities, Leaving Trail of Dead and Wounded.

[BY A. P. NIGHT WIRE TO THE TIMES.]

PARIS, March 25.—The automobile bandits who in February terrorized many districts of France by carrying out an extraordinary series of crimes have perpetrated during the last few days other daring crimes, which reached their climax this morning in a murder on the public highway between Villeneuve-St. George and Paris.

A gang of four bandits who occupied an automobile ordered the chauffeur of a private motor car to stop. When the chauffeur refused, the highwaymen shot and killed him and wounded the occupant of the car. After throwing the body of the chauffeur into a ditch the bandits entered the automobile and drove toward Paris. Public opinion is greatly aroused on account of these attacks in the vicinity of the capital.

The bandits in the meantime are employing impudent tactics. The police today received a sheet of paper on which was stamped what purported to be copies of their finger prints. These were naturally fictitious. It was declared in some quarters that the bandits would soon visit police headquarters and shoot several of the officers.

It was thought the automobile bandits had been captured on February 29, when two anarchists were arrested at Pontoise, nineteen miles northwest of Paris, after attempting to assassinate a wealthy lawyer and rob his residence, but these evidently were only a part of the gang.

In February the bandits shot down and robbed a bank messenger by daylight in the streets of Paris and also killed a policeman in front of the Saint Lazare terminus, shooting him from the window of their automobile.

Brigands, bearing all the appearances of being the authors of this morning's hold-up, arrived in an automobile at Chantilly, the racing center. Four of them, armed with revolvers, entered the branch of a Paris bank, where they shot the cashier and another employee dead, dangerously wounded a third, and escaped with $8000 in notes.

A fifth bandit in the meantime kept guard at the door of the bank with a loaded carbine, while a sixth sat ready at the steering wheel of the motor car waiting to start immediately after the robbery had been accomplished. The murderers dashed out, jumped on the motor and started at full speed toward Paris.

The automobile probably had been stolen, as it had been purchased from a firm on the Champs Elysees and was being driven to Nice with its owner.

The most recent exploit of the band of road pirates, who have put rural France in a state of terror by the swiftness and relentlessness of its operations, has created a tremendous impression upon the imagination of Parisians.

Apparently the police are powerless against this organization, and a certain section of the press is beginning to criticise Louis Lepine, the prefect of police, who is charged with allowing his administration to get out of date.

The feature of today's series of crimes was the rapidity with which they were committed. An automobile was stolen by the bandits as it was passing through the historical forest of Senart, about twenty-five miles from Paris, at a quarter past 8 o'clock. From that place it was traced to Paris and Chantilly, where it arrived at half-past 10. Its occupants had stormed the bank at Chantilly, twenty-three miles northeast of Paris, returned to the suburb of Asnieres, with the spoils, and made good their escape at half-past 11, after which all trace of them was lost.

The stolen automobile was seen and recognized by the cyclist police on watch at Asnieres about 11:30 o'clock a.m. The police sprang upon their bicycles and gave chase, but soon were distanced. Shortly afterward they came up with the automobile, which had been abandoned by the bandits close to the railroad. This is the last trace of the assassins and it is assumed they jumped the fence to the track and boarded a train going northward to Argenteuil.

In the abandoned vehicle the police found an empty portfolio belonging to the Chantilly bank, which removes all doubt that the Villeneuve-St. George assassins were also those of Chantilly. A number of blood stains were on the motor car and two hats with a number of cartridges for revolvers and carbines were found.

Alphonse Bertillon was summoned immediately and photographed the finger prints on the automobile for the anthropometric department of the police. An employee of the bank at Chantilly, who escaped in a miraculous manner, relates the story of the bandits' attack as follows:

"Four assassins entered the bank and lined up before the counter with military precision. At the word of command given by one of them a volley was fired and the cashier dropped dead, while another victim was wounded mortally and expired in a few minutes. A third man was wounded by two balls in the shoulder. A fourth happened to be stooping to open a drawer when two bullets passed close to his head without hitting him and he escaped into the yard."

Soon after the robberies had been reported detectives in automobiles began searching the environs of Paris. The detectives believe they have a much better chance of capturing the assassins now, inasmuch as several persons have been able to obtain a good look at them and could identify them. A rumor is current that a man named Gurnier, one of the bandits, has been arrested in a suburb of Colombes, but there is no confirmation of this.

With a view of coping with the automobile bandits, Jules Steeg, Minister of the Interior, has decided to introduce a bill in the Chamber of Deputies tomorrow providing for the creation of an automobile police force.

WANTS PROVISION FOR INTERVENTION.

[BY A. P. NIGHT WIRE TO THE TIMES.]

WASHINGTON, March 25.—Representative Lee of Pennsylvania, urging today his bill to amend the Erdman act to include disputes between coal operators and miners, told a subcommittee of the House Interstate Commerce Committee that provision for Federal intervention in a great coal strike in the anthracite and bituminous fields must be made in the near future.

The subcommittee has asked Judge Martin A. Knapp of the Commerce Court, and James P. Neill, Commissioner of Labor, both of whom are mediators in interstate railway disputes under the Erdman act, and the Interstate Commerce Commission, for their opinions.

Presents Demand of the Engineers.

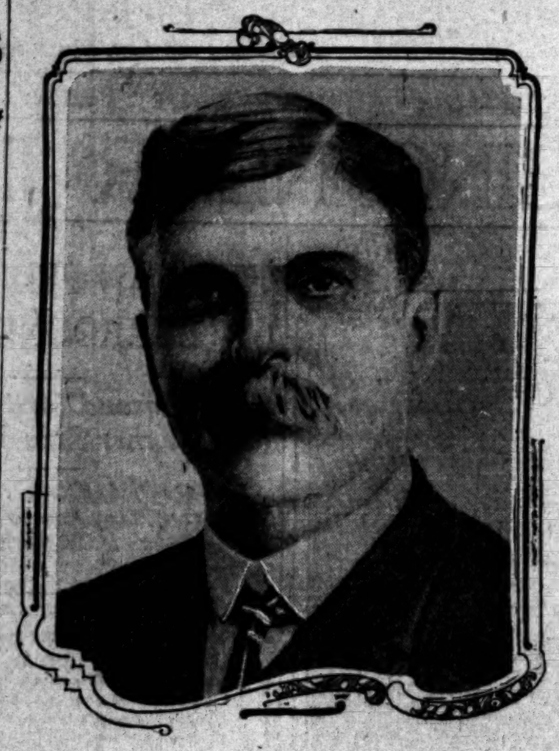

W. S. Stone,

Grand Chief of the Brotherhood of Locomotive Engineers, who, on making demand of the railways on behalf of the engine drivers for an increase of 19 per cent. in pay, yesterday in New York, received the reply of the railway officials that the traffic will not bear the added burden.

Deadlock.

DEMAND OF ENGINEERS FOR MORE PAY REJECTED.

Chief of the Brotherhood of Locomotive Drivers Intimates that the Men May Go on Strike to Bring Employers to Terms—All the Lines East of Chicago and North of the Norfolk and Western Lines Involved.

[BY A. P. NIGHT WIRE TO THE TIMES.]

NEW YORK, March 25.—The Conference Committee and managers of fifty railroads east of Chicago and north of the Norfolk and Western Railroad and their locomotive engineers arrived at a deadlock tonight over the question of an increase and standardization of wages. The managers refused to accede to the demands of the men and the engineers declined tonight to accept this decision and reaffirmed their demands.

It appears that the question must be placed before the rank and file of the Brotherhood of Locomotive Engineers employed by the railroads for a referendum vote as to what the policy of the engineers shall be.

W. S. Stone, grand chief engineer of the brotherhood, in a letter tonight to J. C. Stuart of the Erie railroad, chairman of the Managers' Committee, said the engineers could not accept the decision of the managers and that if they had nothing further to offer, the matter would be given into the hands of the engineers for decision.

Mr. Stuart replied the managers could add nothing to the statement and he hoped the members of the brotherhood would give it full consideration when submitted to them.

THEIR DEMANDS.

The engineers had requested a minimum wage of $4.40 a day for passenger service, $5.25 for freight service and substantial increases for overtime. They also asked increases for switch, belt line and special engines, and specified that all electrical trains be manned by engineers at steam railroad prices.

The managers replied that to acquiesce in the demands would mean an increase in wages of about 19 per cent., and that they were unable to add this burden to their heavy expenses. After they had read the reply from the managers, the representatives of the engineers conferred and, it is said, agreed unanimously that it was not acceptable.

After the exchange of letters it was said by a committee of three members of the engineers that there was no strike talk today at their conference. Not until the result of the joint conference between the engineers and the managers has been submitted to the rank and file of the 25,000 members of the engineers' organization will the question of a walkout be considered.

The railroads in their reply pointed out that the proposed increase would amount to $7,553,792 annually which would be equivalent to placing on their property a lien of $188,844,-818 of 4 per cent. securities, which would have preference over first mortgage bonds, "and to just that extent would lessen the ability of the roads to make the improvements necessary to increase the efficiency of their service and to secure greater safety to the public and employees."

Figures are presented to show that while the gross earnings of roads concerned increased $18,559,659 in 1911, there was a decrease in net earnings of $27,650,200, and while $197 fewer men were employed, the total wages increased $39,416,402.

When Stone came from the conference room, he said he and the other representatives of the Brotherhood of Locomotive Engineers would hold a meeting later, after which they might have something to say.

"Was any compromise suggested?" he was asked.

"None," he said. "We have not made known our attitude on the refusal and will not do so until we have had time enough to discuss it among ourselves. After we have gone over the matter another joint meeting with the railroad representatives will be held."

"It looks like war," Stone later was quoted as saying, "and the indications are that we will have to take a strike vote and make preparations to enforce our demands unless the railroads adopt a more reasonable attitude."

DIES MONTH AFTER MARRIAGE.

Warden of the Nevada State Penitentiary Mourns the Untimely End of His Bride.

[BY DIRECT WIRE TO THE TIMES.]

SAN FRANCISCO, March 25.—[Exclusive Dispatch.] The death of Mrs. William J. Maxwell a month after her marriage to the former Warden of the Nevada State Penitentiary came as a shock to her friends and relatives. She was taken seriously ill a few days ago of ptomaine poisoning and died here last night in Adler's sanatorium.

The marriage of Miss Irene Broucher to William J. Maxwell was one of the recent social events in the Nevada capital.

Mrs. Maxwell was the daughter of Mr. and Mrs. Wilson Broucher. Her father is the owner of the Arlington Hotel in Carson and has other properties. His fortune was accumulated in the Tonopah Belmont mine.

You judge a man not by what he promises to do, but by what he has done. That is the only true test. Chamberlain's Cough Remedy judged by this standard has no superior. People everywhere speak of it in the highest terms of praise. For sale by all dealers.—[Adv.

The Man Who Knows

Travels over the line that offers superior service; fast time, best equipment, unsurpassed dining cars. The Washington-Sunset Route offers all of these and affords a delightful journey through the South, the Land of Flowers and Storyland. T. F. Fitzgerald, Agent, 606 S. Spring st. Phone Broadway 2901.

Santa Fe to Yosemite Valley.

Through sleeper daily at 3:00 p.m. to Merced, connecting with T. V. R. R. for the valley. Detail information at No. 334 South Spring street.

HOT FINISH.

(Continued from First Page.)

that about the squarest sort of a "square deal."

The woman insisted on getting a more definite statement from the former President. Pandemonium reigned, and men surrounded the suffragette for the purpose of making her subside. The colonel shouted to them to sit down and to let him handle the case. But for twenty minutes he was forced to remain practically speechless. His equanimity was greatly disturbed. It was not until a deputy sheriff forced his way in and half dragged, half carried the obstreperous Maud Malone from the hall that peace was restored.

The facts above related as to the character of the hot fight ending in New York tonight are sufficient, perhaps, to illustrate the high tension to which both sides are keyed.

In connection with the practical political machinery, a few more facts are of interest. Late this afternoon the leaders of the regular county organization which is supporting Taft, turned over $450 to a representative of the Burns Detective Agency, which sum will be paid to 126 operatives who are to be placed in the polling places in eight Assembly districts tomorrow, mostly on the East Side. When the arrangements were making with the Burns Agency, the Taft forces were informed that the same detective services had been engaged by Amos Pinchot to protect the Roosevelt side.

"Very well," said the Taft managers, "you can work for us also. All we want is a square deal. We have had 'tips' from some Tammany persons to be on guard in certain districts. Just put men on watch and prevent any fraud attempted, no matter what side it is on."

Mayor Gaynor got into the fight tonight in a typically sarcastic fashion. He had been appealed to by members of the Roosevelt committee in the Twenty-first Congressional District to afford police protection at the primaries tomorrow, it being stated that this district was a notorious hotbed for repeaters. Acting on the Mayor's instructions Commissioner Waldo tonight issued instructions that the police must remain 150 feet away from the polling places.

In a letter reply to the persons who demanded police protection, the Mayor said:

"If police protection is all you want, you may be entirely certain you will get it. If you want more, namely, if you want the police to interfere and occupy polling places and put voters out at your dictation, you will not get it. I do not propose to permit the police to take sides in any way.

"We have been taking measures for some time to keep the police where they belong on election day and not have them loiter in election booths and intimidate voters or shove them out of the door. They will be at a suitable distance from the polling places to come on the call of the election officers to make an arrest or if any disturbance should require their presence. The police will not be permitted to lounge in polling places or meddle with or intimidate those who enter to vote. The day for that sort of thing has gone by.

"All the election frauds and outrages committed in this city in years gone by were committed under the interference and protection of the police. Their duty begins and ends with peace, and I shall see to it that they do nothing more except to make any arrests which may be legal and necessary. You say the opposition is going to try to vote some of the removals, especially in the Thirtieth and Thirty-second Assembly districts, which you (I) know for years has been a great hotbed for repeaters. I do not know many such things. I never before heard that you Republicans have any repeaters. You have dispelled my illusion on that head.

"It is for the election officers to do their duty in the way prescribed by statute to prevent repeaters. The statute expressly clothes them and each of them with the power of arrest, and the police will respond to their call and take into custody any who may be legally arrested. But mark me again, the police will not take sides or meddle in any other way. I have no doubt you will get a 'square deal' as you call it. Take care also that you give the other side a 'square deal.'"

NO GUARD FOR ROOSEVELT.

[BY A. P. NIGHT WIRE TO THE TIMES.]

NEW YORK, March 25.—On the eve of the primaries for election of delegates to the Chicago convention, Col. Roosevelt traveled nearly the entire length of Manhattan Island tonight, and into the Bronx, to make an appeal for support in his campaign for the Presidential nomination. He spoke at six meetings and in each case found a crowd awaiting him.

Col. Roosevelt did not go into the "silk stocking" wards. He spent most of his time on the East Side, where he hopes to receive the strongest support. The fact that the colonel was going into the lower East Side, the congested tenement district, prompted George Henry Payne of the Roosevelt Committee to make a particular request of the Mayor for a police escort from one meeting to another. Mayor Gaynor replied:

"It never has been the custom to assign police escorts to spellbinders as they go about making their speeches. I do not say that Mr. Roosevelt is a spellbinder, but will you please ask Mr. Payne whether Mr. Roosevelt wants to bring in the innovation of assigning escorts to spellbinders."

The Mayor hurried from the City Hall, leaving police affairs in the hands of the department.

BOTH SIDES MAKE CLAIMS OF VICTORY.

[BY A. P. NIGHT WIRE TO THE TIMES.]

NEW YORK, March 25.—Primary elections throughout New York State tomorrow will give the first tangible indication of popular sentiment regarding the candidates to come before the Republican national convention.

The Republicans will select eighty-six of their ninety delegates to the Chicago convention, and for thirty-four of these there will be contests between candidates designated by the regular Republican district organization and others named by petition in behalf of Col. Roosevelt.

The remaining four delegates at large will be chosen by the Republican State convention, to which delegates will be selected at tomorrow's primary.

Interest in the Democratic primaries is confined to local contests for the Democrats have availed themselves of the privilege which the primary law gives, to choose all their delegates to the national convention at the State convention.

The primaries are not for direct Presidential preference in the sense expressed by the recent contest in North Dakota. Only regularly enrolled Republicans can vote for Republican candidates, and the law permits no instructing of delegates.

The supporters of President Taft, however, maintain that the "regular" or "organization" delegates designated in all of the forty-three Congressional districts, with a few possible exceptions, favor Mr. Taft's renomination.

Col. Roosevelt has declared publicly that this primary is no fair test of popular sentiment, and the committee organized to support him in New York county has called attention to the handicaps that must be overcome by the Roosevelt ticket. Chief among these is the fact that the names of candidates for delegates must be printed near the bottom of the ballot, which may necessitate unfolding strips of paper in some district twelve to fourteen feet long.

NEW YORK EXPECTS A TAFT LANDSLIDE.

[BY DIRECT WIRE TO THE TIMES.]

NEW YORK, March 25.—[Exclusive Dispatch.] There was an air of confidence and cheerfulness about the headquarters of the Republican State Committee in West Thirty-ninth street that betokened no anxiety as to the outcome of the primary election that is to be held in all parts of the State tomorrow to select delegates to the Republican national and State conventions. Predictions were freely made that only nine of the eighty-six national delegates elected would be even professedly in favor of the nomination of Theodore Roosevelt and that six of these nine would be actually against Roosevelt when the convention is held in Chicago in June. It is understood that Vice-President James S. Sherman, William L. Ward, State member of the Republican National Committee, and William Barnes, Jr., chairman of the Republican State Committee, have exchanged views within the last forty-eight hours. Vice-President Sherman had a two-hour talk with Ward in the latter's home at Port Chester Saturday. It is said that since then Barnes has talked with both the Vice-President and Ward.

Predictions are being freely made today that the four delegates to the Republican national convention from Westchester, now apparently for Roosevelt, will vote for the nomination of President Taft.

It is predicted by practical Republican politicians that 60,000 enrolled Republicans will vote in the primaries of Manhattan and the Bronx tomorrow. These same politicians figure that the total vote for Roosevelt delegates will be between 10,000 and 15,000. This leaves a vote of between 45,000 and 50,000 for Taft delegates.

Roosevelt wound up his campaign for votes tonight by making six speeches in different parts of Manhattan and the Bronx.

TALK COMPROMISE IN AMERICAN FIELD.

[BY A. P. NIGHT WIRE TO THE TIMES.]

CLEVELAND (O.) March 25.—Consideration by union officials of a possible compromise in the wage demands of the miners in the bituminous coal fields of Western Pennsylvania, Ohio, Indiana and Illinois today resulted in a decision that when the conference with the operators was resumed tomorrow the miners would adhere to their original demand for a 10 per cent. increase and shorter working hours. Already the operators are on record as being willing to grant nothing more than an extension of the present wage agreement.

President John P. White informed the district presidents that the situation was critical.

Regarding the 175,000 anthracite miners, Mr. White said the situation clearly was that no settlement was in sight but the adjournment of the bituminous coal conference until tomorrow leaves hope that the 350,000 bituminous miners may reach an agreement.

It was understood the board considered a proposal that the bituminous miners drop all their demands except that for more pay and that they ask for a 5 per cent. increase instead of 10. Such a compromise already had been considered by the district presidents of the four States directly interested without result.

The members of the union's Policy Committee met today but deferred action on the anthracite situation pending the outcome of the bituminous conference. They announce that as all negotiations between the operators and miners in the anthracite fields have been broken off, their recommendations will be that operations cease at midnight March 31 and that the question of a strike be submitted to a referendum vote of the union. The miners in the anthracite fields number about 175,000, while those in all the union bituminous mines which would be involved in case no agreement is reached, number 350,000.

Brings Beauty to Young and Old

The universal objection to face powder is easily solved by the use of a fine lotion made by dissolving 4 ounces of spurmax in ½ pint of witch hazel (or hot water) with 2 teaspoonfuls glycerine added. This wonderful beautifier is very beneficial to the skin, because it prevents chapping, removes that shiny, oily, sallow look and will add beauty to any complexion. It does not show or rub off like powder and gives to the skin a wholesome, charming tone.

Keep the scalp clean, and beautiful hair will be the result. By shampooing with a teaspoonful of canthrox dissolved in a cup of hot water, dandruff, dust and excess oil disappear immediately and the hair will be ever so lustrous, fluffy and healthy. This shampoo acts as a natural tonic to the scalp and prevents falling hair and scalp irritation.

TAKE A TRIP TO— Cawston OSTRICH FEATHER FARMS SOUTH PASADENA, CAL.

Take cars on So. Main—10-minute service. 25c round trip and admission. Buy tickets at Pacific Electric Station or at

Cawston's Ostrich Feather Shop, 313 S. B'dway

LOS ANGELES OSTRICH FARM— Opposite Eastlake Park. Established 1886. Baby ostriches hatched daily. 140 of finest birds in California on exhibition. Plumes, boas, fans, etc., etc., at producers' prices. Repair department. 5c car fare. Positively our only salesroom is at the farm.

Theaters—Amusements—Entertainments.

MOROSCO'S BURBANK THEATER— Main St., Between Third and Fourth. Matinees Thursday, Saturday and Sunday.

Praised to the Skies by Everybody Who Sees This Great Play

"Lafitte is a real winner"—Julian Johnson, in The Times.

"Thrilling. * * * The battle scene is a triumph of stagecraft"—Robert Tost, Jr., in The Examiner.

"Lafitte is a BIG SUCCESS"—Hale Lawrence, in The Herald.

"Full of historical interest and patriotism"—The Record.

CAPTAIN LAFITTE IS THE ONE BIG HIT OF THE SEASON. IT'S A SENSATIONAL SUCCESS THAT HAS NO PARALLEL.

The Burbank stock company presents

CAPTAIN LAFITTE

A new romantic melodrama by Charles T. Dazey, author of In Old Kentucky, The Stranger, etc., etc., etc. Given for the first time on any stage by the Burbank company.

Regular Burbank prices: Nights, 25c, 50c and 75c; Matinees, Thursday, Saturday, Sunday, 25c and 50c.

TO FOLLOW: Edwin Milton Royle's famous American play, THE SQUAW MAN.

BELASCO THEATER— Main St., Between Third and Fourth. Matinees Thursday, Saturday and Sunday.

The Belasco theater stock company presents FOR THE SECOND CHANGE WEEK, Austin Adams's comedy of Day After Tomorrow.

The Landslide

First appearance with the Belasco company of Mr. William G. Devine, a favorite Belasco players in the cast.

The Landslide is unquestionably the most discussed play of the season. It is a brilliant comedy, dealing with the biggest question now before the public.

Regular Belasco prices: Nights, 25c, 50c and 75c; Matinees, Thursday, Saturday, Sunday, 25c and 50c.

NEXT WEEK: Lottie Blair Parker's great success, UNDER SOUTHERN SKIES. Seats now on sale.

HAMBURGER'S MAJESTIC THEATER— BROADWAY NEAR 9TH.

TONIGHT AND ALL THIS WEEK—MATINEE EVERY DAY.

Sarah Bernhardt in "Camille"

The world's greatest actresses and their Parisian companies in the world's greatest motion pictures. FIRST TIME IN AMERICA.

Madame Rejane in "Mme. Sans Gêne"

PRICES: NIGHTS AND MATINEES, 25c AND 50c. SEATS NOW SELLING.

THE AUDITORIUM— THEATER BEAUTIFUL. L. E. BEHYMER, MANAGER.

2nd Big Week—Matinees Daily 2:20; Evenings 8:20

The Season's Sensation

Durbar

in Kinemacolor

World's Greatest Spectacle Reproduced in Motion and Natural Color.

$100,000,000 Production—6 Miles of Film—500,000 People—75,000 Horses—1500 Camels—1000 Elephants

Prince Sarath Ghosh

Of India, a participant in the great Durbar ceremonies, indorses "The Durbar in Kinemacolor" as a most accurate reproduction and delivers an introductory talk for the purpose of the Durbar at every performance.

Prices 25c and 50c; Boxes and Loges, $1

PANTAGES BROADWAY VAUDEVILLE—10c-20c-30c

Eight Superlative Features Weekly

THIS WEEK'S N. P. U. SHOW

Sully & Hussy
Moore & St. Clair
Harry C. Lyons & The Stanley Girls
Helen Pingree & Co.
The Great Rapoli
McGee & Reece
Pantagescope—Pantages Orchestra

Matinees Every Day 2:30—Nights 7:15 and 9.

PRINCESS— FIRST NEAR SPRING. Fun, Music, Pretty Girls

The Best, Cleanest and Funniest Show in Town

Prices 10-20-30 An Heiress MATINEES DAILY EVENINGS 7:45, 9:3

The Big New York Success, Introducing the World-Famous Sensational

Salome Dance

SPECIAL TONIGHT—CHORUS GIRLS' CONTEST.

EMPRESS THEATER— 20TH CENTURY VAUDEVILLE DIRECTION SULLIVAN & CONSIDINE

This Week's Great Bill

Ruth Francis & Co.
Sidney Grant
Brady & Mahoney
Three Keltons
3 Other Features

MATINEE DAILY 10 20 30

BROADWAY, Between 6th and 7th— Phone Main 8477; Home 10477

Orpheum

THE STANDARD OF VAUDEVILLE. America's Finest Theater—Absolutely Fireproof.

Louise Dresser In Her Song Successes. "LA SOMNAMBULE." Nina Payne, R. St. Elia and 10. DONOVAN & MCDONALD, "My Good Friend."

CLAUDE RODDE, Sensation on Slack Wire. POUCHOT'S FLYING BARON. The Act Beautiful. HARRY BERESFORD & CO., "In Old New York." JULIUS TANNEN, "Chatterbox." IDA O'DAY & CO., "Betty's Bat."

Orchestra Symphony Concerts 2 and 8 p.m. World's News in Motion Views. Every night at 8, 10-25-50-75c; Boxes $1; Matinee at 2 DAILY, 10-25-50c; Boxes $

SPRING STREET, Near Third— Formerly Belasco. Phone: A1333, Main 80.

Fischer's Lyceum

Bargain Matinee Wednesday. All Seats Two Bits.

Better with every performance. See it.

Fischer's Follies Company in "The Song Birds" & "The Neverhomes"

Prices, 10c to 75c Nights, 8:15; Mats. Sunday, Wednesday (Bargain) Saturday 10c

MASON OPERA HOUSE— Broadway, Bet. First and Second. CHAS. FROHMAN, KLAW & ERLANGER, Lessees. W. T. WYATT, Manager.

Two Weeks—Matinees Tomorrow and Saturday. Klaw & Erlanger present the musical comedy de luxe,

THE PINK LADY

PRICES:—50c to $2. COMING: ALICE LLOYD—"LITTLE MISS FIX IT."

GRAND OPERA HOUSE— HOME OF MUSICAL COMEDY. POPULAR HARTMAN PRICES. FIRST AND MAIN—A1947; MAIN 1947.

SIXTH AND LAST WEEK—MATINEE TODAY—15c, 25c.

FERRIS HARTMAN and his superb singing and dancing company in WALTER DE LEON'S sensational musical comedy success,

THE GIRL and THE BOY

ORPHEUM VAUDEVILLE— MAIN ST., BET. FIRST AND SECOND.

20—SPLENDID FEATURES—20

CONTINUOUS PERFORMANCE; ONE O'CLOCK TO ELEVEN. FEATURE: GRAHAM'S RAT, CAT AND DOG CIRCUS.

10c—NO MORE; NO LESS—10c

KINEMACOLOR THEATER— 333 South Broadway. Formerly Fischer's Lyceum.

EXCLUSIVE SHOWING OF KINEMACOLOR PICTURES IN CHARGE.

This Week's Travel Features—Lake Como; Upper Egypt; Panama Canal; Canadian Society; Barnyard Pets, etc.

NIGHTS: 7 TO 10:30. MATINEES, 2 TO 5. 10c AND 20c

appening

Sartorial.

GAS BASTED FOR WEARERS.

Arizona Senators to Be Elected Today.

urst Gets Long Term and Smith the Short.

Bill to Tax Incomes Is Before Legislature.

A. P. NIGHT WIRE TO THE TIMES.]

HOENIX (Ariz.) March 25.—Both ches of the Arizona Legislature two sessions today, and rushed ugh a great amount of featureless ne.

mong the bills offered in the Senwas one by Hughes, Tucson, taxinheritances of $5000 or over 3 cent. The bill grades the tax up per cent. on inheritances of $50,-In case the inheritance is not in lineal descent, the tax is to be on estates of $500.

ughes also introduced a bill taxrefrigerator and sleeping car panies to a yearly tax of 3 per of their gross income.

he Rules Committee of neither se was able to report today. far twenty-five bills have been ed in the House, and thirty in Senate, all of which are in the ds of committees.

wo Democratic United States Sens will be elected in separate ses tomorrow. The joint election follow Wednesday.

ary F. Ashurst, Prescott, who ved the largest vote in the preferal primaries, will be given the long n, and Mark A. Smith, Tucson, will elected to the short term. This angument was practically settled y, but a caucus of Democratic mbers will make the action bind-

oth Senate and House have made election" a special order for 2 ock in the afternoon.

FRANCISCO'S UNEMPLOYED.

Governor Orders the State Labor missioner to Find Out Why They e so Numerous.

A. P. NIGHT WIRE TO THE TIMES.]

AN FRANCISCO, March 25.—er a midnight inspection of places re unemployed congregate, Gov. an W. Johnson instructed State r Commissioner McLaughlin to to make a thorough investigation h a view of accounting for the ber of unemployed skilled laborers San Francisco.

ccording to Gov. Johnson there many skilled mechanics out of ployment here who came in the of active work had been comded on the Panama-Pacific Interional Exposition. A formal re- for an investigation was made a local labor organization last

v. Johnson said he would urge hastening of construction work public enterprises as a means of eving the distress.

W. DIX IN ACTION.

He Doesn't Think There's Any Rush for New York to Spend Money for Panama Exposition.

A. P. NIGHT WIRE TO THE TIMES.]

ALBANY (N. Y.) March 25.—The providing for a commission to present New York at the Panama position in San Francisco and apropriating $700,000 does not meet the proval of Gov. Dix. The Governor es not believe such an amount uld be appropriated now as the exition does not open for three years. measure has passed the Legisres.

HAYDON MURDER CASE. LATER'S SENTENCE AFFIRMED.

A. P. NIGHT WIRE TO THE TIMES.]

SACRAMENTO, March 25.—The ydon murder trial, appealed from nity county, was decided today by Third District Court of Appeal rming the judgment of the lower rt and decreeing that Thomas P. ydon must serve his sentence of ten ars for killing M. Norgard. It appears that Morris Norgard, 20 years was shot from his horse at Long ke, Trinity county, on December 1, 1910, by Thomas Haydon, who ared the cattle range and ranch adining the Norgard place. The oting came as a culmination of ubts between the rival cattlemen.

OVER A MAN'S HEAD.

CATAPULTING OF A LADY.

A. P. NIGHT WIRE TO THE TIMES.]

OAKLAND, March 25.—Miss M. McCarris of San Francisco was seriously injured yesterday, when riding on a motorcycle tandem attachment behind Louis Ike, a San Francisco cyclist. The forks of the machine broke and the woman was thrown over the man's head to the pavement. She escaped with a few injuries. The accident occurred as the two were riding with a motorcycle club from San Francisco. They were on their way to San Jose on an endurance run.

WHEN A JURY MAY DRINK.

SUPREME COURT RULING.

A. P. NIGHT WIRE TO THE TIMES.]

OLYMPIA (Wash.) March 25.—The fact that the trial jury "smelled and tasted" the evidence in the case of A. D. Baker, convicted of selling intoxicants in a "dry" town, in no way impaired the legality of the verdict, according to the Supreme Court, which holds that it was within the powers of the trial judge to have permitted the jurors to sample the contents of various bottles in the courtroom, and that the fact that they did so after they had retired was not ground for retrial. The verdict was affirmed.

COUNTY CLERKS BEWARE. HEED THIS WARNING.

A. P. NIGHT WIRE TO THE TIMES.]

SACRAMENTO, March 25.—Secretary of State Jordan has sent notices to county clerks that a referendum petition has been filed from Alameda against the operation of the socalled county registrar of voters laws and warning them not to make appointments. The operation of the law is suspended until the referendum election can be held.

Happenings on the Pacific Slope.

Sartorial.

GAS BASTED FOR WEARERS.

Arizona Senators to Be Elected Today.

Hunt Gets Long Term and Smith the Short.

Bill to Tax Incomes Is Before Legislature.

[BY A. P. NIGHT WIRE TO THE TIMES.]

PHOENIX (Ariz.) March 25.—Both houses of the Arizona Legislature held long sessions today, and rushed through a great amount of featureless work.

Among the bills offered in the Senate was one by Hughes, Tucson, taxing inheritances of $5000 or over 3 per cent. The bill grades the tax up to 10 per cent. on inheritances of $50,000. In case the inheritance is not in the lineal descent, the tax is to be 10 per cent in excess of $500.

Hughes also introduced a bill taxing refrigerator and sleeping car companies to a yearly tax of 3 per cent of their gross income.

The Judiciary Committee of neither house was able to report today.

Nearly twenty-five bills have been introduced in the House, and thirty in the Senate, all of which are in the hands of committees.

The Democratic United States Senator will be elected in separate sessions tomorrow. The joint election will follow Wednesday.

Marcus T. Ashurst, Prescott, who received the largest vote in the preferential primaries, will be given the long term and Mark A. Smith, Tucson, will be elected to the short term. This arrangement was practically settled at last a caucus of Democratic members will make the action binding.

The Senate and House have made an order a special order for 2 o'clock in the afternoon.

SAN FRANCISCO'S UNEMPLOYED.

Supervisor Orders the State Labor Commissioner to Find Out Why They Are So Numerous.

[BY A. P. NIGHT WIRE TO THE TIMES.]

SAN FRANCISCO, March 25.—After a midnight inspection of places where unemployed congregate, Gov. Hiram W. Johnson instructed State Labor Commissioner McLaughlin to undertake a thorough investigation with a view of accounting for the number of unemployed skilled laborers in San Francisco.

According to Gov. Johnson there are many skilled mechanics out of employment here who came in the rush of active work had been completed on the Panama-Pacific International Exposition. A formal request for an investigation was made by the local labor organization last night.

Gov. Johnson said he would urge the resuming of construction work by public enterprises as a means of relieving the distress.

TAFT IN ACTION.

Democrats Don't Think There's Any Rush for New York to Spend Money for Panama Exposition.

[BY A. P. NIGHT WIRE TO THE TIMES.]

ALBANY (N. Y.) March 25.—The bill providing for a commission to attend New York at the Panama Exposition in San Francisco and appropriating $700,000 does not meet the approval of Gov. Dix. The Governor does not believe such an amount should be appropriated now as the exposition does not open for three years. The measure has passed the Legislature.

HAYDON MURDER CASE.

PRISONER'S SENTENCE AFFIRMED.

[BY A. P. NIGHT WIRE TO THE TIMES.]

SACRAMENTO, March 25.—The Haydon murder trial, appealed from Yuba county, was decided today by the Third District Court of Appeal affirming the judgment of the lower court and decreeing that Thomas P. Haydon must serve his sentence of ten years for killing M. Norgard. It appears that Morris Norgard, 20 years old, was shot from his horse at Long Valley, Trinity county, on December 7, 1910, by Thomas Haydon, who owned the cattle range and ranch adjoining the Norgard place. The shooting came as a culmination of feuds between the rival cattlemen.

OVER A MAN'S HEAD.

CATAPULTING OF A LADY.

[BY A. P. NIGHT WIRE TO THE TIMES.]

OAKLAND, March 25.—Miss M. McLeod of San Francisco was seriously injured yesterday, when riding on the outside tandem attachment between Ira, a San Francisco cyclist. The forks of the machine struck the woman was thrown to the pavement. She escaped with a few injuries. The accident occurred as the two were riding with a motorcycle club from San Francisco to San Jose on an endurance run.

They were on their way back from San Jose on an endurance run.

WHEN A JURY MAY DRINK.

SUPREME COURT RULING.

[BY A. P. NIGHT WIRE TO THE TIMES.]

OLYMPIA (Wash.) March 25.—Holding that the trial jury "smelled of booze," the evidence in the case of A. B. Baker, convicted of selling liquor in a "dry" town, in no way impaired the legality of the verdict, according to the Supreme Court, which holds that it was within the discretion of the trial judge to have permitted the jurors to sample the contents of various bottles in the courtroom and that the fact that they did so after they had retired was not cause for a mistrial. The verdict was affirmed.

COUNTY CLERKS BEWARE.

HEED THIS WARNING.

[BY A. P. NIGHT WIRE TO THE TIMES.]

SACRAMENTO, March 25.—Secretary of State Jordan has sent notices to county clerks that a referendum petition has been filed from Alameda county against the operation of the so-called county registrar of voters laws and warning them not to make appointments under the operation of the law pending the referendum until the referendum shall be held.

THE PAY OF A LEPER.

Hounded From Pillar to Post the Federal Government Gives Early Eighty Dollars a Month.

[BY A. P. DAY WIRE TO THE TIMES.]

SEATTLE, March 25.—John R. Early, the supposed leper whose location on a ranch near Tacoma caused much indignation among his neighbors, took up his duties as an attendant yesterday at Diamond Point quarantine near Port Townsend. Early probably never will leave the station.

The only way he could be admitted to the hospital service was by an appointment as attendant, the regulations providing that only seafaring men could be looked after at the government station. If Early's condition becomes so serious that he cannot work he will be cared for as an invalid employee.

With his pension and hospital pay Early has an income of $80 a month.

Buried.

FINDS JEWELS IN A CEMETERY.

TURF KING'S WIDOW CAUSES ARREST OF CHAUFFEUR.

Theft of Diamonds Appraised at Three Thousand Dollars Leads to Negotiations by a Man Acting for the Alleged Burglar and His Own Detention on Charge.

[BY DIRECT WIRE TO THE TIMES.]

PORTLAND, March 25.—[Exclusive Dispatch.] On complaint of Mrs. Lucille Ayers, wealthy widow of the late "Turf King" Ayers, who charges him with the larceny of diamond jewelry valued approximately at $3000, C. E. Stevens, a chauffeur, was arrested today.

Stevens is said by Mrs. Ayers to have acted as the agent of the thief who stole her diamonds on the night of January 19 and to have returned all but a solitaire diamond ring worth $500, to her Saturday evening, March 2, at the agreed price of $380. His arrest is due, she explains, to the alleged fact that he refused to return the solitaire, or to name the holder, and that she has obtained information through a former official causing her to believe he himself is guilty.

"Last night a detective attended the Hellig Theater," said Mrs. Ayers. "Directly in front of him sat Stevens. On his finger sparkled a diamond of the size of my solitaire with a new setting. I believe that in acting for the thief, Stevens acted for himself. I intend now to prosecute him."

Guided by Stevens, Mrs. Ayers found her stolen jewels buried in Lone Fir Cemetery, following negotiations in which she agreed to pay $500 reward and to prosecute nobody.

GOVERNOR IN A CELL.

Chief Executive of Arizona Adopts a Course of His Own to Penetrate Life of a Prisoner.

[BY A. P. DAY WIRE TO THE TIMES.]

PHOENIX (Ariz.) March 25.—To ascertain by personal experience the sensation of prison life, Gov. Hunt of Arizona occupied a cell in the State Penitentiary at Florence over night.

The Chief Executive slept in cell No. 24 Saturday night, having as his cellmate Frank Howard, convict No. 3319, who is serving the last ten months of a three years' sentence for burglary.

At the stroke of the bell Sunday morning the Governor fell into line with the convicts and marched with them to the dining-room, where he partook of the regular prison breakfast, consisting of bread, beans, mush and black coffee.

On his return to Phoenix today, Gov. Hunt said he believed all Governors should be required to pass one night in prison, just as the Chinese Emperors were required to turn one furrow of earth before ascending the throne.

FATHER TO SONS.

THE GIFT OF PHIPPS.

[BY A. P. NIGHT WIRE TO THE TIMES.]

SALT LAKE CITY, March 25.—With the recording of deeds today, $2,000,000 worth of Salt Lake real estate will be added to the princely gift of Henry Phipps, Sr., of New York, to his sons, John S., Henry C. and Howard Phipps. The transfer of eastern holdings to the value of many millions from father to sons was made public Saturday.

JEALOUS OF THEIR "RIGHTS."

WRANGLE OF TWO BOARDS.

[BY A. P. NIGHT WIRE TO THE TIMES.]

SACRAMENTO, March 25.—In order to get a ruling on whether the State Board of Control has power to make a pre-audit of the financial undertakings of the State Highway Commission, a friendly suit will be instituted. The Board of Control holds it has the right to pro-audit all transactions where State funds are involved. The Highway Commission holds the board has not.

PACIFIC RESERVE SQUADRON.

REYNOLDS IN COMMAND.

[BY A. P. NIGHT WIRE TO THE TIMES.]

SEATTLE, March 25.—Rear Admiral Alfred Reynolds assumed command today of the Pacific reserve squadron with the cruiser Pennsylvania flagship and home station the Puget Sound navy yard. The other vessels in the squadron are the battleship Oregon and the cruisers Raleigh and St. Louis. The cruisers West Virginia, Milwaukee, Charleston, Chattanooga, Galveston and Cleveland will be added as they become available.

TWO ISSUES JOINED.

SALOONS AND PRESIDENCY.

[BY A. P. NIGHT WIRE TO THE TIMES.]

SACRAMENTO, March 25.—Local option questions may be submitted at the Presidential preference primary, according to an opinion sent today to Secretary of State Jordan by Atty.-Gen. Webb. The saloon issue, however, must be on a separate ballot. It is said by the Attorney-General that the Presidential preference primary is a special election, and not a general election.

Zeal.

ENGAGE AUTOS FOR THE LADIES.

Woman's Taft Club Will See that All Register.

A Great Rally of Voters in San Francisco.

Enthusiasm of the Fair Sex for Civic Duties.

[BY DIRECT WIRE TO THE TIMES.]

SAN FRANCISCO, March 25.—[Exclusive Dispatch.] Mrs. Aylett R. Cotton, president of the Woman's Taft Club of the Thirty-first Assembly District announces that the regular weekly meeting of the club Wednesday afternoon next will be devoted entirely to the business of seeing that the women are registered. All women who have not yet registered will be conveyed from the assembly hall at any time in the afternoon to the City Hall in automobiles provided by the club.

Half a dozen machines have been placed at the disposal of Mrs. Cotton and the women who are guiding the affairs of the Taft Club, in that district, and it is expected the close of the day will note the enrollment of a substantial number of names added to the great register.

Registrar Zemansky stated today that the number of women registered governs the ratio of patronage given out from his office.

If there be but 10,000 women registered as compared to the 175,000 men, then the women may expect but one seventeenth of the patronage in the way of positions with the Election Commission, and in the registration office.

TO CONDUCT A RALLY.

Besides the registration meeting of Wednesday there will be a rally of Taft women Thursday night, in the St. Francis Hotel, the demonstration to be under the auspices of the Woman's Taft Club of the Thirty-third Assembly District, of which Mrs. California Newton is president. Mrs. Newton and the secretary of the club, Mrs. Goodman Lowenthal, have engaged a number of speakers for the evening to expound the soundness of the principles of which President Taft is the distinguished exponent.

Among the speakers will be former Gov. Gillette and Mrs. Abbie E. Krebs, State president of the Woman's Taft Club.

Mrs. California Newton and Mrs. Anna R. Cornell today began the business of obtaining signatures to the "nomination" papers of Mrs. Krebs as candidate for delegate-at-large to the Republican national convention in Chicago in June.

Under the recently enacted Presidential preference primary law of California each candidate for delegate to the national Republican convention must have his nomination indorsed by at least one per cent. of the maximum number of Republican votes vast in each Congressional district at the last previous election. This makes a total of about 2000 signatures for the State. The signers must be persons who have registered as Republicans since the first of this year.

Mrs. Krebs will speak tomorrow evening at the regular monthly dinner of the Unitarian clubs.

Mrs. Krebs will devote the balance of the week to the work of supporting and advocating the bond election of Thursday when the people will decide whether or not the city shall be bonded for $8,800,000, with which to build a new City Hall and purchase land for a civic center.

THE RETURN OF KNOX.

SAN FRANCISCO RECEPTION.

[BY A. P. NIGHT WIRE TO THE TIMES.]

SAN FRANCISCO, March 25.—Plans for the entertainment of Secretary Knox on his return from his diplomatic tour of the Latin-American republics have been made here by the California Development Board. Gov. Johnson and Mayor Rolph will head the reception delegation. Secretary Knox already has accepted an invitation to speak on the Panama Canal at a banquet given in his honor by the board on May 27. More than a thousand citizens representing all parts of the State will attend this function While here, the Secretary will confer with the Panama Pacific Exposition officials regarding the part to be taken by the Southern republics.

HEIR TO A THRONE.

Man Who Thought He Should Have Ruled the Dons Dies on a Georgia House Boat.

[BY A. P. DAY WIRE TO THE TIMES.]

MACON (Ga.) March 25.—The death of John H. Demontmollin, a Confederate veteran here Saturday has brought to light documents that tend to show he was heir to the throne of Spain. The papers which were secreted in Demontmollin's house boat on the Ocmulgee River, are said to be of such convincing character that at one time the then head of Cambridge University, Eng., went so far as to offer to equip a war party to invade Spain in an effort to seat the American claimant. Demontmollin said that he could have become King when Alfonso XII, father of the present monarch, began his reign. The documents show several communications from Alfonso XIII in relation to the claim. They also show an offer of a large sum of money from Gen. Weyler to head a filibustering expedition from Cuba, but Demontmollin refused to consider the offer.

The American claimant was 74 years old and was borne in Savanah, Ga., He was a marine engineer by profession, but for some years had led a secluded life.

A HOBO TRIP.

OCEAN TO HOSPITAL.

[BY A. P. DAY WIRE TO THE TIMES.]

STOCKTON, March 25.—An ocean-to-ocean hobo trip was ended here yesterday, when Solomon Kinnamon, aged 26, and the son of well-to-do parents in the East, was placed on an operating table at the Emergency Hospital and both his legs amputated. His chances of recovery are good, but the hobo trip upon which he embarked several months ago, has ended. The young man was beating his way on a Southern Pacific train when he fell under the wheels and had both legs mangled.

SAGE TEA GRANDMOTHER'S REMEDY FOR THIN, FADED, GRAY HAIR

There is nothing new about the idea of using Sage for restoring the color of the hair. Our grandmothers kept their hair dark, glossy and abundant by the use of a simple "Sage Tea." Whenever their hair fell out or took on a dull, faded or streaked appearance, they made a brew of Sage leaves, and applied it to their hair with wonderfully beneficial effect.

Nowadays we don't have to resort to the old-time tiresome method of gathering the herbs and making the tea. This is done by skillful chemists better than we could do it ourselves; and all we have to do is to call for the ready-made product, Wyeth's Sage and Sulphur Hair Remedy, containing Sage in the proper strength, with the addition of Sulphur, another old-time scalp remedy.

This preparation gives youthful color and beauty to the hair, and is one of the best remedies you can use for dandruff, dry, feverish, itching scalp and falling hair. Get a fifty-cent bottle from your druggist today, and you will be surprised at the quick results. All druggists sell it, under guarantee that the money will be refunded if the remedy is not exactly as represented. Special Agent, Sun Drug Co.

Taft Republicans who want the honor of certifying the President's name on the State ballot for the Ninth and Tenth Congressional Districts may do so today and tomorrow if they call at headquarters, in the Angelus Hotel. The law requires a petition of 1 per cent. of the vote in each district, and the number therefore in each district will be limited to a few hundred. All the blanks were received yesterday, and C. H. Kammerer and Eddy M. Campbell qualified as two of the verification deputies. Others will be qualified today. The petitions will be filed by Col. Hammond, president of the State organization, before the week ends.

The deputies will also acquire the signatures for the twenty-six delegates selected by the organization. It is hoped to complete this work within two days, so there will be ample time for verification of all names by the County Clerk before it is certified to the Secretary of State.

The first organization meeting of the Women's Taft Republicans is to be held this afternoon in the banquet-room of the Angelus Hotel. It is to be independent of any other agency and has been formed by a group which has chosen Mrs. Clara Shortridge Foltz as president, and Miss Helen Wisler as secretary. The women are to play an important part in the coming Presidential primary and an important part for them to play beforehand is to register as Republicans in order to qualify themselves to vote for Taft. Many who registered last year did not give party affiliation, and this will deprive them of the privilege of voting in May unless they reregister and state party.

Mrs. Foltz is a leader among the women, and is an experienced politician in some ways, having long been a militant suffragist. Miss Wisler was the secretary of the Political Equality League, and is an executive of rare ability.

Anaheim is to organize a big Taft Republican Club, Friday night, at the Operahouse, and is to be assisted by the Fullerton Taft Club, which promises to attend in a body. Fullerton has about 200 members, and is growing. Anaheim promises as large a membership. Capt. J. D. Fredericks, District Attorney of Los Angeles county, is to be the principal speaker. To make the occasion as a real old-time Republican rally, two bands have been engaged, and every Republican will make it his business to participate.

The Women's La Follette League has opened a street headquarters at No. 246 South Broadway street, where Mrs. Ella Giles Ruddy, its president, assisted by Mrs. Walter C. Lyman and others will receive the signatures necessary for the La Follette petitions. Mrs. Ruddy is the appointed verification deputy.

Federal patronage is the bogeyman of the Roosevelt boomers. By it the "will of the people" is being "subverted" and the third-term aspirant is being shut out of the running. Ignoring those who know how Roosevelt used Federal patronage in the past, ignoring the fact that Cecil Lyon is now manipulating for Roosevelt the thousands of Federal officeholders in Texas, and ignoring the efforts of the Roosevelt "outs" everywhere to follow the same tactics, it is still palpable that California insurgents, papfed and pap-hungry, are making as large a use of patronage as any political machine ever dared to.

The twenty-six delegates chosen on the Roosevelt-Johnson slate represent patronage, past, present or to come. And this patronage on the delegates' ticket is so selected that it will exercise "control" over some agencies not always friendly to the State administration, if possible.

Patronage is represented on the Roosevelt ticket gluttonous with ambition, in the leading name, that of Gov. Johnson himself. It is followed by that of William Kent, Congressman from the First District, elected as a Republican, but who is more of a Democrat, who, before Roosevelt was out, declared for La Follette and declared against Taft, saying he would rather vote for a Democrat than the President, and who has been the financial angel of the northern insurgents. C. C. Young, Assemblyman from Alameda and author of the Presidential primary law, is another name. Chet Rowell, whom "Uncle Dr. Chet" recently spanked because he (Nephew Chet,) is for Roosevelt, is a member of the World's Fair Commission. Lee C. Gates is a Senator and would go higher, unless he again gets in somebody's way. Marshall Stimson is also a member of the World's Fair Commission, and it may have been a studied effort to put two of these commissioners on the delegate ticket, as they control the expenditure of the State funds at the Panama-Pacific Exposition; John M. Eshelman is the Johnson president of the Railroad Commission; Judge W. A. Sloan of San Diego was appointed a judge by Johnson, and there are others who are not now in office. For instance, there is C. E. Snook, formerly attorney for the regents of the State University, eliminated summarily by the Gillett administration; former Gov. Pardee, Clinton L. White, former Mayor of Sacramento, and last but not least, Meyer Lissner, chairman of the Republican State Central Committee.

If reports be true the insurgent machine literally kidnaped William Kent, in the support of Roosevelt. Originally Kent was staunchly for La Follette. He was dependent on by the La Follette forces and the addition of his name to those of the Roosevelt delegates almost precipitated a crisis. Kent, with characteristic stubbornness, declined to abandon La Follette on orders, but withheld consent to serve as a Roosevelt delegate until he made sure. While he was "withholding," the Johnson machine gave him to understand that he would be considered for Taft if he did not act quickly as La Follette was "physically unfit to make the race and something must be done." So Kent was "done."

I am assured that there is in existence a letter from Kent to his campaign manager at Santa Rosa in which Kent expressed regret that he had abandoned La Follette and explained that it was on account of the gross misrepresentation of his position by the Roosevelt forces in this State.

Kent has not the stamina of Rudolph Spreckels of San Francisco, who refuses to follow the lead of the treacherous insurgents.

As a matter of fact, the La Follette candidacy is now the terror of California insurgency and every effort is being made to prevent La Follette or his ticket getting on the ballot. The work of insuring valid certification of the Roosevelt nomination and delegates has been placed in the hands of Assemblyman Young, himself a delegate candidate as well as the putative author of the law. Young visited Los Angeles secretly last week, leaving Friday night for San Francisco, after having seen all the Southern California candidates for delegate on the Roosevelt ticket and obtaining, as one insurgent said, "what he came after." It is supposed Young understands his primary law and that he is "putting over" some kind of a trick by which the Roosevelt nominees will be better than any other, legally, when they reach Secretary of State Jordan.

There is no mistaking the purpose of the Johnson machine to keep La Follette off the ballot if it can and Young undoubtedly is the master of the means necessary to do it. But he will probably fail, for the Wisconsin man's supporters are alert.

They are to meet today in State committee at the office of Thomas K. Kase to organize the State League. It is probable that Kase will be chosen president. By the formation of this league with a State committee duly officered, the La Follette forces will be in a legal position to direct their work and insure their candidate and ticket getting on the ballot.

Rudolph Spreckels would have attended and would probably have been chosen president, but ill health keeps him away. Those who will attend, so far as known, include W. E. Smythe and Seymour W. Tulloch of San Diego, Irving Martin of Stockton, R. H. White of Martinez, A. M. Drew and W. Glass of Fresno, C. L. McEnerney of San Francisco and many others.

It must be remembered that when the Johnson machine switched from La Follette to Roosevelt, it took all the ammunition, money and organization along with it, and the La Follette forces had to reconstruct throughout the State—no little task, either.

THE WATCHMAN.

FACES THREE CHARGES.

H. D. Michaud, a Watts jeweler who was brought back from Kansas City by Constable Woodbury, was arraigned before Justice Young yesterday and his preliminary examination set for April 8. The defendant was not represented by an attorney, but told the court he would retain one prior to his hearing. There were three separate complaints. One was sworn to by a member of the jewelry firm of Meyer, Cahn & Talbutt; another by Adams & Abel Co., and the third by Hambright & Walsh. Bail was fixed at $5000 in each complaint.

Puts Stomach, Liver and Bowels in Fine Condition

To promptly end the misery of constipation, torpid liver, sick headache, indigestion, dizziness and nausea, you must use CARTER'S LITTLE LIVER PILLS. They never fail—that's why millions use them. Vim, vigor, vitality, and a clear complexion are the result of their use. You need them.

Small Pill, Small Dose, Small Price. The GENUINE must bear signature

Brent Good

We Can Replace Them Without a Plate

The work is guaranteed to look natural, feel natural, and for masticating purposes equal to Nature's own. We make Restoration Plates, which do wonders towards restoring the mouth to its youthful lines and appearance. Our Combination Plates used where one or more teeth remain in the mouth, are self-supporting and roofless. Every facility for doing high-class dentistry is ours, and our prices are very reasonable. Each piece of work is guaranteed. Isn't that fair enough?

Office Hours: 8 to 6: Sundays 9 to 12

Dr. W. F. Huddel

Reliable Dentist

203½ S. BROADWAY, COR. SECOND

"It's English" And New

"Angelus"—

Quality's Equivalent

$3.00

White Duck Boot For Women

—Another member of the famous "Angelus" family makes its bow.
—Has two distinctly new features—
—The new English medium heel, that is so popular, and the short, high toe.
—Made of fine quality white duck, has welted sole, rivet buttons and lined at top with dainty lavender kid—just an extra touch characteristic of the "Angelus."
—You've only to see this model to be instantly captivated by it—
—While it closely follows tailored lines, it has a particularly dressy appearance.
—You'll like THIS shoe.

White Buck Boots For Women

$3.50

—Nothing newer or better liked.
—Just the sort of a shoe you might expect to pay more for.
—Welt soles, rivet buttons.
—NEVER a prettier white shoe.
—AND keep them spotless with our NUBUCK cleanser—nothing better.

Little Guardian

Infants' Shoes, The Broadway's Own Line.

New Spring styles with white kid, black kid, black velvet and blue kid tops—
Almost no limit to the assortment of styles—hard to decide which IS most stunning.
Priced according to sizes, $1.25 and $1.50.

ARTHUR LETTS Broadway Dep't Store

HOME 10571. BDWY 4944. BROADWAY COR. 4TH. L.A.

I put Individuality into Tailoring

Tailoring is art or fashion plate copying—according to the ability of the tailor.

For 25 years I have been catering to Los Angeles' best dressers—embodying in every garment elegance—distinction—the indefinable individuality of the wearer.

I'm now showing some wonderful new spring woolens—the most strikingly beautiful new fabrics to be seen in Los Angeles.

Come in and look them over before you place an order.

D. Gordan

Draper and Tailor
300 Union Oil Building
Seventh and Spring

SALT LAKE ROUTE

An excellent train for an eastern trip.

Leaves Los Angeles Daily at 10:30 A.M.

With finest of equipment and dining car service.

Los Angeles Limited

Three Days to Chicago

Runs solid via Salt Lake Route, Union Pacific and Northwestern, Through Salt Lake City and Omaha.
Particulars at 601 So. Spring St., Los Angeles,
86 E. Colorado St., Pasadena.
And other offices.

Washington.

SUPPRESSED THE REPORT.

Official Assumes Responsibility of Florida Wrangle.

Opinions on Everglades Irreconcilable, He Says.

Agriculture Officer Denies Improper Influence.

[BY A. P. NIGHT WIRE TO THE TIMES.]

WASHINGTON, March 25.—Joseph A. Arnold, editor-in-chief of the division of publications of the Department of Agriculture, assumed responsibility today for the suppression of the much-talked-of report on the feasibility of reclaiming the Florida Everglades.

He told the Moss committee he had recommended that the report be suppressed and had voiced that opinion to Secretary Wilson in June, 1910.

"Why did you oppose the publication of this report?" asked Chairman Moss.

"Because of the obvious irreconcilable differences of the engineers of the department and the conflict of the opinion outside the department," answered Mr. Arnold. "It was apparent to me that no report could be issued with the unanimous approval of the department. I thought that it was time to exercise caution and prudence. I recommended, therefore, that no report be issued at all. A bulletin from the department should be the last word from the department, and I didn't think it fair to the people of the country to give them any bulletin which was not indorsed by the department. The Secretary agreed with me."

Mr. Arnold admitted that he had talked about the Everglades to men who had interests in them. He said that many persons called at the department to talk about the Everglades.

"Do you know of anyone approaching either yourself or the Secretary of Agriculture or any other official of the department improperly in this matter?" asked Representative Sloan, a member of the committee.

"Absolutely no one, no, sir," replied Mr. Arnold.

The witness described an interview he had with Representative Frank Clark of Florida, whose charges as to the department's conduct in the Everglades survey brought on the present investigation. He said Mr. Clark called with a couple of friends. He detailed the conversation and said Mr. Clark had declared that if the Everglades report was very favorable it would hurt some of his constituents who owned Florida land outside of the Everglades that was just as good as the Everglades.

Mr. Arnold said the publication of the circular letter on the Everglades which was said to have hurt the sale of the lands was "very irregular and unusual." This letter was mailed out to inquirers from the department and Senator Fletcher of Florida induced Secretary Wilson to suppress it.

Mr. Arnold was the only witness in the afternoon and will resume the stand tomorrow morning.

THE WILEY RESIGNATION.
NO SENATORIAL TEARS.

[BY A. P. NIGHT WIRE TO THE TIMES.]

WASHINGTON, March 25.—Senator Martine's resolution expressing the regret of the Senate over the retirement of Dr. Wiley as chief chemist of the agricultural department was shelved by the Senate today. The New Jersey Senator moved its adoption, but Mr. Martin of Virginia offered a substitute referring the resolution to the Committee on Agriculture and the sub prevailed. There was little delay.

WIPING OUT THE DEFICIT.
INCREASED SPRING TRADING.

[BY A. P. NIGHT WIRE TO THE TIMES.]

WASHINGTON, March 25.—Increased spring trading is helping to wipe out the government's deficit. Treasury officials were particularly elated over the showing for Saturday, when the receipts exceeded the expenditures by $1,213,000. The deficit today is $16,450,000, while at the beginning of the month it was $20,800,000. It is expected that the corporation tax, most of which will be paid in June, will bring in about $25,000,000 and thus wipe out any deficit that remains.

OPPOSITION TO FREAR.
AFFAIRS IN HAWAII.

[BY DIRECT WIRE TO THE TIMES.]

WASHINGTON, March 25.—[Exclusive Dispatch.] A strong fight is developing over the renomination of Gov. Frear of Hawaii. Delegate Kalaniole is opposing Frear, because, it is said, of patronage matters. F. M. Hatch, former Minister from Hawaii to the United States, has reached Washington to urge the Governor's reappointment. The administration is understood to look with favor on the Governor, it being said that his conduct of affairs has been satisfactory.

"Plaintiff Rests."

HER KIMONO IS CLINGING.

MISS MERCY LIKES TO WEAR IT TO BREAKFAST.

Chicago Hears It from the Lips of an Able Lawyer in the Suit of a Fair Co-ed for Damages—Spectators at Trial Compensated for a Long Wait.

[BY DIRECT WIRE TO THE TIMES.]

CHICAGO, March 25.—[Exclusive Dispatch.] Here's the newest scandal in the $100,000 slander suit of Esther Mercy, ostracized co-ed, against Miss Marion Talbot, dean of women of the University of Chicago. Miss Mercy has a clinging kimono and she likes to wear it to the breakfast table.

Spectators in Judge Pomeroy's courtroom who had fought hard for their seats this afternoon heard this thrilling bit of gossip interpolated in an uninteresting three-hour legal argument of Attorney Francis Walker, representing Miss Talbot.

Testimony had been taken in the morning. At 2 o'clock, Attorney Everett Jennings announced that "plaintiff rests." At once came a demurrer to the evidence—a plea to take the case away from the jury—by Attorney Walker. This question was being argued exhaustively. Two clerks were busy carrying statutes and reports and digests to the counsel table all during the afternoon. Dull paragraphs were read from the books. The judge asked technical questions. Attorney Jennings was making abstruse, dry interruptions.

Then came the burst from Attorney Walker about 4:45 o'clock, that seemed to compensate fully for the earlier disappointment of the many women listeners in not hearing testimony.

"Why, Your Honor, this is the sort of a girl that likes to go down to breakfast in a kimono."

The very thought!

Attorney Walker waved his arms in horror.

Everybody was laughing and nudging his neighbor. Attorney Walker then became indignant.

"Your Honor, I am trying to argue this motion to stop a week or two weeks of work for you, myself and this university," he said. "Also I am trying to stave off two weeks more of disgusting notoriety. The University of Chicago is scandalized; yes, scandalized, and in the meantime this girl here is getting $100,000 worth of advertising to help her to the vaudeville stage. It doesn't matter now whether she wins or loses. She has achieved her object. She has won her columns and columns of front page articles in the newspapers.

"And, I repeat, by heavens, the great University of Chicago stands scandalized in the community. Yes, and I am scandalized, too."

Argument will be continued tomorrow.

PITH OF THE DAY'S NEWS FROM THE MIDDLE WEST.

CHICAGO, March 25.—[Exclusive Dispatch.] Unsettled weather or snow is the forecast for Chicago tomorrow. The maximum temperature today was 38 and the minimum 23 deg. Middle West temperatures:

	Max.	Min.
Alpena	36	8
Bismarck	36	30
Cairo	46	28
Cheyenne	44	20
Cincinnati	42	22
Cleveland	28	18
Concordia	60	30
Davenport	44	22
Denver	56	28
Des Moines	42	20
Detroit	32	16
Devil's Lake	32	30
Dodge City	54	20
Dubuque	40	16
Duluth	28	18
Escanaba	30	6
Grand Rapids	34	14
Green Bay	36	20
Helena	42	40
Huron	50	24
Indianapolis	36	18
Kansas City	40	22
Marquette	36	6
Memphis	52	34
Milwaukee	36	24
Omaha	48	28
St. Louis	48	24
St. Paul	36	28
Sault Ste. Marie	26	6
Springfield, Ill.	42	24
Springfield, Mo.	54	26
Wichita	44	14

EIGHTH GAS VICTIM DIES.
[BY A. P. DAY WIRE TO THE TIMES.]

NORWALK (O.) March 25.—The eighth victim of the wholesale gas asphyxiation at the Huron County Infirmary, James Meagher, died today. Philip Neumacher died yesterday. James Thorpe, who claims to be more than 100 years old, has recovered despite belief of the physicians that he could not survive.

TO ABOLISH "THE GANG."
[BY A. P. DAY WIRE TO THE TIMES.]

CHICAGO, March 25.—The playground and social work were advocated by Jane Addams last night as the best agents for bringing about the abolition of "the gang" among boys, in an address before the young men of Isaiah congregation. "By doing away with 'the gang' among boys, the danger of a political leader springing up who generally uses his power for evil, is prevented." In the course of her remarks Miss Addams said that social reform and settlement work offer the young men a career as high and as honorable as is reached in any other profession.

BULLET TO CURE LAZINESS.
[BY A. P. DAY WIRE TO THE TIMES.]

CHICAGO, March 25.—"He was getting lazy and I just wanted to scare a little life into him. I didn't mean to shoot him." This is what William Robinson, son of a Wabash-avenue saloonkeeper, told the police last night after he had shot and killed Albert Gehrig, a waiter employed in the place. Gehrig was carrying drinks to men and women in the rear end of the saloon when he was ordered to "step lively," by young Robinson. Gehrig failed to obey, and Robinson picked up a revolver and fired. The bullet pierced Gehrig's heart.

"FAILURE" ENDS LIFE.
[BY A. P. DAY WIRE TO THE TIMES.]

CHICAGO, March 25.—Failure in three great ambitions led Archibald L. Woodworth, an architect, to commit suicide last night. He shot himself while seated at a piano in his home. His mother was in the room. He had brooded over his failure to succeed as a draftsman, architect or musician.

MUSHROOMS FOR PROFIT.
[BY A. P. DAY WIRE TO THE TIMES.]

KANSAS CITY, March 25.—"You men and women of the city who have been pushed backward because of age or for other reasons, should learn to grow mushrooms. Do this as I have done it, and the question of the high cost of living for you will disappear." This was the declaration made here yesterday from the pulpit by Rev. A. T. Osbron, pastor of the Twentieth Century Church. Recently Mr. Osbron announced he had proved his theory that a man can make a good livelihood if he will. As the result of long experimenting he produces from beds planted in an abandoned tunnel a crop of mushrooms that nets him $35 a day six months in the year. "Americans," said he, "can grow the 40,000,000 pounds of this delicacy for which we now send $4,000,000 abroad each year. The restaurants and hotels readily will give you 40 cents a pound. One may use a basement, cave, barn or shed," explained the minister-mycologist. "It can be either in a light or a dark place, but should be away from the sun."

Unhealthy Millions

Saturated With Disease Caused by Catarrh Germs, Their Vitality is Disappearing.

The longer you allow catarrh germs to attack and devour the delicate membrane of the nose and throat the nearer2 you are to th ceond of life's journey.

Don't neglect catarrh; it is a horrible disease when once it fastens itself on its victim, but it can be cured.

Breathe HYOMEI and relief will come in five minutes breathe it daily for a few days and foul breath, watery eyes, stuffed up nose, snuffling, blowing, hacking, spitting will disappear. Breathe it daily for two or three weeks and all catarrh germs will be destroyed and the sore, inflammed membrane will be free from catarrh.

Money returned, you know, if HYOMEI doesn't give satisfaction in treatment of catarrh, coughs, colds, croup and catarrhal deafness. It is made of Australian Eucalyptus and does not contain opium, cocaine or other injurious drug. Complete outfit $1.00. Extra bottles 50 cents at pharmacists everywhere.

THE STAGE JEW IS DEAD.

Dr. Friedman Hears That All the Theaters Have Decided to Give Him Proper Burial.

[BY A. P. DAY WIRE TO THE TIMES.]

DENVER, March 25.—Dr. William S. Friedman of Denver, president of the Central Conference of American Rabbis, which will meet in Baltimore April 12, has received letters from practically every theater manager of the country, declaring that derogatory characterization of the Jew will not be tolerated in their productions or in their theaters.

At the meeting in Baltimore, Dr. Friedman will report on the success of two years of work of the Central Conference, in having eliminated from the American stage caricatures of the Jew that tend to offend members of the Jewish faith.

Dr. Friedman, who instituted the movement, has written to song publishing companies asking that the low comedy songs about the Jew be discontinued.

"We made the fight against the stage Jew," said Dr. Friedman today, "because to characterize the Jew as he has been characterized on the stage is not comedy, but vindictive and venomous buffoonery. The Irishman and Italian are caricatured, but the red whiskers and green coat of the stage Irishman do not leave a sting.

LOS ANGELES MAN DEAD.

Former Real Estate Broker Succumbs to Heart Disease on a Street in Kansas City.

[BY DIRECT WIRE TO THE TIMES.]

KANSAS CITY, March 25.—[Exclusive Dispatch.] Charles A. Long, a lecturer, 50 years old, fell while crossing the street at the intersection of May and Ninth streets this morning and died of heart disease before a police ambulance arrived. At No. 241 West Ninth street, where he roomed, it was said he was at one time a real estate dealer in Duluth, Minn., and Los Angeles and that financial reverses caused him to seek the lecture platform. A bank book found in his pocket showed $22,000 deposits in a Duluth bank in 1887.

Dr. Harry Czarlinsky, deputy Coroner, sent the body to A. P. Doehler & Co.'s undertaking rooms. A telegram telling of Mr. Long's death has been sent to his daughter, Mrs. A. I. Weld, in Los Angeles.

Los Angeles Hotels and Apartments.

Miraflores Apts. 1420 South Flower street. One of the handsomest apartment houses in the west. Bright, sunny 2 and 3-room apartments, JUST OPENED, elegantly furnished, private phone and bath in each apartment; sun porches, sun parlor, amusement hall and billiard room. Polished hardwood floors throughout. Beautiful lobby and reception room in marble and mahogany. Steam heat. Rates, $30 up, no extras. Main 8520, 24231.

LAKESHIRE APARTMENTS Eighth and Coronado Sts. Now open. Entirely new. First-class in every respect. Service, comfort and location unexcelled. Music room, roof garden. Eighth and Coronado sts. Home 55338. Wilshire 3004.

Canfield Hotel BUSINESS MEN, ATTENTION! We have 100 rooms newly furnished with or without bath, single or en suite. Building new, elevator service, located within walking distance from your business. Call and look at these handsomely furnished rooms. 340 S. FLOWER ST. Phone Main 8293; Home F2415.

Fremont Hotel COR. FOURTH AND S. OLIVE STREETS. Elegantly appointed Family Hotel, two blocks from shopping center. Restful and quiet. Cuisine unsurpassed by largest hotels on the Coast. Rates are surpassed by all others. Two beautiful suites open for inspection. COL. R. A. VON FALKENBERG.

NEW HOTEL BROADWAY BEST FOR THE PRICE. 205-215 North Broadway. Corner Court St. Centrally Located. Phones—A5941; Main 1202

Golden Apartments Brick building. Finest of all apartment hotels. Immense lobbies and public parlors; music rooms, roof garden. Extra large rooms, sleeping porches, steam heat, elevator, billiard room. Magnificently furnished throughout. Extensive park grounds, private garage. Choicest high-class location. 1130 West Seventh street. Phone 60049; Broadway 3004.

Pasadena Hotels.

Hotel Maryland & the Maryland Bungalows ALWAYS OPEN D. M. LINNARD Mgr., Pasadena

City Restaurants.

Cafe Bristol You'll find no better selected program of orchestral or vocal music. Fourth and Spring Streets

Superb Routes of Travel.

WHEN YOU RETURN HOME REMEMBER THE SAFE ROAD TO TRAVEL

UNION PACIFIC

Direct line to:

Chicago 3 Days, St. Louis 3 Days, Denver 2 Days via Salt Lake City and Denver

YELLOWSTONE PARK ROUTE

Through sleepers daily.

For full information, reservations, etc., call or write H. O. WILSON, General Agent, 120 West Sixth St., Los Angeles, Cal. Telephone Main 958; F-6703.

NO EXTRA CHARGE FOR MEALS OR BERTH.

Steamship Governor or President, Sailing Thursday.

$8.35, first class. SAN $8.35, first class, SEATTLE OR $5.35, second class. FRANCISCO $15.35, second class. TACOMA.

Steamship Queen, Sailing Sunday.

$7.35, first class. $8.35, second class. San Francisco $35.35, first class. SEATTLE $35.35, first class. TACOMA OR $15.35, second class. VICTORIA.

THROUGH TICKETS EAST, via San Francisco, Victoria or Seattle, to Salt Lake, Denver, Omaha, Spokane, St. Paul, Chicago, New York and all points in the United States, Canada and Alaska.

SAN DIEGO DAYLIGHT EXCURSIONS, every Wednesday and Saturday A.M. $3.50 ROUND TRIP—$2.50 ONE WAY.

LARGEST SHIPS AND BEST SERVICE.

Ticket Office, 540 South Spring St. Phones: Home A3333; Main 47.

$8.35 First Class San Francisco — All Rates Include Berth and Meals. San Francisco & Portland S. S. Co. — $5.35 Second Class San Francisco

THE BIG 3

SAN FRANCISCO, ASTORIA AND PORTLAND.

Largest and newest modern Coast liners on the Pacific. Connecting at San Francisco, Astoria and Portland for all Eastern points. Sailings: March 24, 29; April 3, 9, 13, 18, 23, 28; May 3, 8, 13, 18, 23, 28.

PACIFIC MAIL S. S. CO.

S. S. Manchuria, S. S. Mongolia, S. S. Korea, S. S. Siberia. For Honolulu, Japan, China, Manila and Around the World Tours.

PANAMA LINE FOR Mexico, Central America, Panama. Connecting for South America and New York.

A. OTTINGER, Gen'l. Agt. C. G. KRUEGER, Dist. Pass. Agt. Phones—Home A5751; Sunset, Main 1904. 437 South Spring St.

GREAT NORTHERN RAILWAY

Route of the "ORIENTAL LIMITED"

Electric Lights, Vacuum Cleaners, and Every Modern Comfort.

It Costs No More

To go via San Francisco, Portland, Tacoma, Seattle and Spokane.

SCENERY AND SERVICE UNSURPASSED

Scenic Shasta Route, or Delightful Sea Trip to Portland or Seattle optional.

J. W. PHALON, T. F. & P. Agent, 606 So. Spring St. Tel. Broadway 1316. Home F1364.

$7.00 FIRST CLASS San Francisco SECOND CLASS $5.00

Berth and meals included. Portland, $17-$10; SEATTLE, $21-$15. Unsurpassed accommodations. Sailing Tuesday, Thursday and Saturday. Main 1504. WEST COAST STEAMSHIP LINE, 336 South Spring Street.

THROUGH NEW ORLEANS

and the HISTORIC OLD SOUTH, along the Mississippi River, through St. Louis and Memphis. Have your ticket read one way via the ILLINOIS CENTRAL. It costs no more. Make your sleeper reservations now.

C. HAYDOCK, Com'l. Agt., 116 West 6th st. Phones: F1616, M1616.

RADIUM SULPHUR SPRINGS—Melrose Ave. and Gower St., Los Angeles.

TAKE BATHS IN LIQUID SUNSHINE. NATURAL MINERAL WATER. IT SPARKLES AND FOAMS LIKE CHAMPAGNE. Drink the most radio-active natural curative mineral water. It purifies blood, keeps you young, revivifies, rejuvenates your whole body. HOT BATHS cure Rheumatism, Colds, Poor Circulation, Sciatica, Diabetes, Stomach, Liver, Kidneys, Bladder, Blood, Bright's, Nervous and Female Troubles. Makes skin velvety. Phone basket. Calling out. Physician in charge. Send for Booklet. Water delivered. Melrose ave. cars on Wash. 1½ st. direct to springs. Telephone 53401

San Francisco Hotels.

HOTEL STEWART San Francisco

Geary St., above Union Square. European Plan $1.50 a day up. American plan $3.00 a day up. New steel and brick structure. Every comfort and convenience. A high class hotel at very moderate rates. In the center of theater and retail district. On car lines transferring to all parts of city. Electric omnibus meets all trains and steamers.

Hotel Ste wart

HOTEL SUTTER Sutter and Kearny Streets SAN FRANCISCO

An up-to-date modern fireproof hotel of 250 rooms, taking the place of the old Occidental Hotel and Lick House.

European Plan—$1.50 per day and up. Take Any Taxicab from the Ferry at the Expense of the Hotel.

GRAND UNION HOTEL

Catering to Family, Tourist & Commercial Trade "Surprising Accommodations" NEARLY 800 OUTSIDE ROOMS Rooms with Private Bath $1 a Day up

Special Weekly and Monthly Rates. Free Bus, 5 Minutes from Ferries and Depot. 528 KEARNY ST., corner of California SAN FRANCISCO

Hotel Colonial STOCKTON STREET NEAR SUTTER San Francisco

American Plan $3.00 a day. European Plan $1.50 a day.

An hotel with all modern conveniences. Every room connecting with bath. The Colonial is recommended to patrons who desire a select, quiet and home-like abode with superior service. Sutter street cars direct from Ferry Depot, all cross-town lines transfer to Sutter street.

San Francisco Hotels.

BELLEVUE HOTEL SAN FRANCISCO

A Quiet Refined House of Unusual Excellence

American Plan—Room with Bath and Board from $4.00 a Day.

European Plan—Room with Bath from $2.00 a Day.

Special Monthly Rates.

A High Class, Family and Tourist Hotel. Half Block from Columbia Theater, and on the edge of the Retail Shopping District. Every room with Private Bath. Positively Fireproof.

W. E. ZANDER, Manager.

Booklets at 533 South Spring Street.

THE MT. LOWE TRIP

Excels any mountain scenic trip in America. Have you taken it? Five trains daily—at 8, 10 a.m., and 1:30 & 4 p.m. Fare $2.50. Special Saturday — Sunday—Holiday rate, $2.00. Personally conducted Trolley Trips are something different and delightful. Three great trips—$1.00 each. Get a folder. Pacific Electric Railway.

Jahnke's Restaurant First and Spring First Class Cuisine Service Unsurpassed

BRIOCHE or French Coffee Cake At Christopher's

HOTEL TURPIN Newest and Most Popular Commercial Hotel—17 Powell St., at Market, SAN FRANCISCO, CAL.

Six stories of solid comfort; 15 first-class eating houses within 1 block. Rates, $1, $1.50 to $4 per day; 225 rooms; not a dark room in the house. F. L. & A. W. TURPIN, Props. & Mgrs. Reinforced Concrete Building.

THE TIMES FREE INFORMATION BUREAU

531-33 South Spring Street

ADVERTISING COPY AND SUBSCRIPTIONS RECEIVED.

THE TIMES FREE INFORMATION AND RESORT BUREAU is for the convenience and benefit of persons seeking interesting routes of travel, desirable places for recreation and recuperation at the seashore or in the mountains.

Particulars are furnished by competent attendants and by correspondence; general public regarding rates and attractions of railroad and steamship lines, pleasure and health resorts. Photographs, descriptive circulars and time tables are kept on hand for inspection and distribution. Times readers can obtain in a few minutes without the delay incident to writing for it, all the information necessary for a safe and enjoyable journey or vacation. This service is absolutely free.

PERSONS CONTEMPLATING VISITING LOS ANGELES ARE REQUESTED TO HAVE THEIR MAIL ADDRESSED TO THIS BUREAU.

Resorts.

I AM GOING NORTH Why? To Get Some Good Golf Where Are You Going? Why, DEL MONTE, Of Course!

Where the fairways are of solid turf and the velvety grass greens like billiard tables. Where it takes only

5 Minutes

to walk to the course.

Take through parlor car leaving Los Angeles at 8 a.m. daily

HOTEL DEL MONTE Del Monte, California

H. R. WARNER, Mgr.

SANTA CATALINA ISLAND See It Now

WHEN THE HILLS ARE GREEN AND THE AIR AS BALMY AS IN JUNE—

Plan to Stay a Few

BANNING CO., Agts. 124 W. 3rd st. Main 8403; F8576

POTTER HOTEL

American and European Plan

Stopover Privileges Allowed on All Tickets via Coast Line

MILO M. POTTER, Manager

Paso Robles Hot Springs

BATHE in the Luxurious Bath House.

GOLF on Links That are Ever Fascinating.

RECREATE Among the Delightful Surroundings

"PASS OF THE OAKS"

HALF way between Los Angeles and San Francisco. Stopover privilege on all railroad and Pullman tickets. Excursion rates always in force.

Write for our Illustrated and Descriptive Booklets.

New Arlington Hotel Santa Barbara

Absolutely Fireproof—Tourists' Headquarters All Outside Rooms—Private Lavatories With Rooms—Perpetual May Climate

E. P. DUNN, Lessee

HOTEL MOUNT WASHINGTON

At the terminus of the celebrated Mt. Washington Incline Railway, reached in 25 minutes by Garvanza car from the business center. It is possible to motorists by the finest scenic mountain driveway in the world. Pure, healthful mountain air. All the scenic grandeur of the Alps. Switzerland, yet within easy reach of the city and the beaches. Main 8122?. Write or phone for illustrated booklet—

"1000 FEET ABOVE THE SEA."

THE CHILDREN TAKE GREAT DELIGHT IN PLAYING IN THE SAND IN FRONT OF BEAUTIFUL, ABSOLUTELY FIREPROOF.

HOTEL VIRGINIA LONG BEACH

COME DOWN FOR A FEW DAYS. TAKE A REST AND ENJOY YOURSELF. DELIGHTFUL SPRING DAYS AT THE BEACH.

Hotel Virginia has 350 outside rooms with connecting baths. Conducted on the American Plan. CARL STANLEY, Manager.

Beautiful canyon and mountain drives and walks. Excellent boulevard to city or sea. Electric cars pass hotel direct to city or beach. Write or telephone for terms and booklet. Home Phone 57611. American plan. E. C. ANDERSON, Proprietor.

U. S. GRANT HOTEL, SAN DIEGO, CAL.

ABSOLUTELY FIREPROOF AND OUR RATES ALWAYS THE SAME. Tariff $1.50 per day and up. $2.00 per day and up with bath. TENT CITY ON ROOF OVERLOOKING CITY AND BAY. Rooms electrically lighted, and swept with compressed air. Tents $1.50 per day; $25.00 per month.

J. M. HOLMES, GENERAL MANAGER. ALONZO P. LEE, ASSISTANT MANAGER. Los Angeles Office 306 Mercantile Place. Phone Bdwy. 1443, F4562. H. D. DIFFA, Rep.

Mount Wilson CALIFORNIA

Nature's scenic masterpiece. 6000 feet elevation. A week or more of rest and comfort. WILSON HOTEL. Phone: Bdwy. 1443, F4562, or 55 Pasadena. 206 Mercantile Place. H. D. Diffa, Rep.

Many sufferers from rheumatism have been surprised and delighted by the prompt relief afforded by Chamberlain's Liniment. Not one case of rheumatism in ten requires any internal treatment whatever. This liniment is for sale by all druggists. Adv.

Railroad Record.

WANT A RULING OF THE COURTS.

Railroads Not Satisfied With Latest Rate Decision.

Will Ask for a Review of Commission Finding.

Texas-Louisiana Case May Go to Highest Judiciary.

[BY A. P. NIGHT WIRE TO THE TIMES.]

WASHINGTON, March 25.—Resort to the courts probably will be made once for a review of the decision of the Interstate Commerce Commission announced recently in the Texas-Louisiana rate case. The commission laid down the broad doctrine that interstate railroads which put into force higher state rates must adopt equally high interstate rates for traffic moving under similar conditions.

It is generally believed the case ultimately will be taken to the Supreme Court of the United States for final adjudication on the possession of power claimed by the commission. Probably the most bitter fight in the courts will be over the section of the opinion which gave a new interpretation to what is "undue discrimination," under the interstate commerce law. The commission held that the proposition against undue discrimination for one locality applies not only as to two interstate hauls, but also as to who hauls, one of which may be interstate and the other intrastate. The commission said the fact that the carriers' rates in the latter case are established by a State commission does not relieve the carrier of the duty which rests on it, irrespective of its obligation to the state, to adjust its rates so justice shall be done between communities regardless of State lines. Attention was directed to that portion of the opinion dealing with the attitude of the railroads toward the low State rates adopted by order of the Texas commission. On this subject the Interstate Commerce Commission said: "We appealed to no court for relief, nor to this commission."

By some this has been taken as a clearing intimation by the commission that it possesses power to pass upon the reasonableness of State rates as interstate railroads.

TIME TO NEW ORLEANS

The Conduct of the Santa Fe in Joplin Indicates She May Soon Have One.

[BY A. P. NIGHT WIRE TO THE TIMES.]

TOPEKA, March 25.—The Atchison, Topeka and Santa Fe Railway Company has taken charge of the new union depot at Joplin, which has been managed by the Kansas City [illegible].

W. Kouns, general manager of the Santa Fe, is the new president of the Union Depot Company. E. L. Lovland is treasurer and E. H. Bunn, auditor. It is believed this action indicates the Santa Fe will soon build a line to New Orleans.

C. W. Kouns, general manager of the Santa Fe in Topeka, admitted that the road had assumed active management of the Joplin union depot.

Autograph.

POPE'S LETTER TO MR. TAFT.

HIS HOLINESS WRITES THANKS TO PRESIDENT.

His Epistle Entrusted to Maj. Butt for Delivery the Pontiff Recalls Friendly and Uninterrupted Relations Between the Vatican and the United States.

[BY DIRECT WIRE TO THE TIMES.]

ROME, March 25.—[Exclusive Dispatch.] The Pope has written a long autograph letter in French to President Taft and has given it to Maj. Archibald W. Butt to be delivered personally to the President. The letter formally thanks Mr. Taft for sending a personal aide to the Vatican and assures him that the visit was highly appreciated.

The letter refers to the development of Catholicism in America and recalls the friendly and uninterrupted relations between the Vatican and the United States, which the Pope is confident will continue through this and future administrations. It alludes to Mr. Taft's work in connection with the settlement of the Philippine church property question and concludes with a special expression of good wishes.

Although Maj. Butt's visit has been dictated to ill health, it is well known that he came to Rome to see the Pope and to deliver a letter from President Taft to him. Maj. Butt was received by the President with cordiality, as to Cardinals Merry Del Val and Rampolla and a number of other influential prelates. Thus an audience was arranged without the slightest trouble. Maj. Butt abstained from meeting the King and had no communication of any kind with the quirinal.

FOREIGN PROFS. PENSIONED.

An American and a German Are Permitted to Enjoy the Favors of the Jap Treasury.

[BY DIRECT WIRE TO THE TIMES.]

TOKIO, March 25.—Exclusive Dispatch.] The Diet has passed the government's bill pensioning Dr. Ludwig G. Loenholm, German, and Dr. Henry T. Terry, American. Both are members of the faculty of the Imperial University. The former is retired after having served twenty-one years as professor of German law, the latter after having served twelve years as professor of English law in the law school of the university.

Railroad Record.

WANT A RULING OF THE COURTS.

Roads Not Satisfied With Latest Rate Decision.

Ask for a Review of Commission Finding.

Texas-Louisiana Case May Go to Highest Judiciary.

[BY A. P. NIGHT WIRE TO THE TIMES.]

WASHINGTON, March 25.—Resort to the courts probably will be made now for a review of the decision of the Interstate Commerce Commission announced recently in the Texas-Louisiana rate case. The commission laid down the broad doctrine that interstate railroads which put into force intrastate rates for traffic moving under similar conditions.

It is generally believed the case finally will be taken to the Supreme Court of the United States for final adjudication on the possession of power claimed by the commission. Probably the most bitter fight in the courts will be over the section of the opinion which gave a new interpretation to what is "undue discrimination," under the interstate commerce law. The commission held that the proposition against undue discrimination for one locality applies not only as to two interstate hauls, but also as to who hauls, one of which part is interstate and the other intrastate. The commission said the rates that the carriers' rates in the latter case are established by a State commission does not relieve the carrier of the duty which rests on it, irrespective of its obligation to the State, to adjust its rates so justice and fairness between communities require of State lines. Attention was called to that portion of the opinion dealing with the attitude of the railroads toward the low State rates established by order of the Texas commission. On this subject the Interstate Commerce Commission said it appealed to no court for relief, but to this commission."

In case this has been taken as official intimation by the commission that it possesses power to pass upon the reasonableness of State rates affecting railroads.

INDIGESTION GOES IN FIVE MINUTES.

HEARTBURN, GAS, DYSPEPSIA AND OTHER STOMACH MISERY ENDED WITH A LITTLE DIAPEPSIN.

If what you just ate is souring on your stomach or lies like a lump of lead, refusing to digest, or you belch Gas and Eructate sour, undigested fod, or have a feeling of Dizziness, Heartburn, Fullness, Nausea, Bad Taste in mouth and stomach headache—this is Indigestion.

A full case of Pape's Diapepsin costs only 50 cents and will thoroughly cure your out-of-order stomach, and leave sufficient about the house in case some one else in the family may suffer from stomach trouble or Indigestion.

Ask your pharmacist to show you the formula plainly printed on these 50-cent cases, then you will understand why Dyspepsia trouble of all kinds must go, and why Diapepsin always relieves sour, out-of-order stomachs or Indigestion in five minutes. Diapepsin is harmless and tastes like candy, though each dose contains power sufficient to digest and prepare for assimilation into the blood all the food you eat; besides, it makes you go to the table with a healthy appetite; but, what will please you most, is that you will feel that your stomach and intestines are clean and fresh and you will not need to resort to laxatives or liver pills for Biliousness or Constipation.

This city will have many Diapepsin cranks as some people will call them, but you will be cranky about this splendid stomach preparation, too, if you ever try a little for Indigestion or Gastritis or any other Stomach misery.

Get some Pape's Diapepsin now, this minute, and forever rid yourself of Stomach Trouble and Indigestion.

Something to Remember.

WILD STAMPEDE IN COURTROOM.

COLLEGE STUDENTS SEE SEAMY SIDE OF EXISTENCE.

Man Before Bar Goes Violently Insane and Mistakes Spectator for a Horse—Judge Orders Visitors Away—Red-letter Day for Seekers After Knowledge.

Ninety-six young men and women, representing the senior classes of the Occidental College, Pomona College and the University of Southern California, who, on a sociological tour visited the Receiving Hospital and the Central Police Station yesterday, were given a rude surprise while watching judisprudence routine in Police Judge Fredericksson's court when Ira Sitton suddenly went violently insane. He was seated in the dock awaiting arraignment on the charge of being an habitual drunkard.

Without warning Sitton jumped to his feet, and leaping upon the shoulders of a man seated in the dock beside him, began shouting:

"Let me ride him; let me ride him. I'm the nephew of the great Judge Sitton."

In an instant the courtroom was in an uproar. A score or two of the young students tried to get out the door leading into the corridor at the same time, but failed because they became so tightly wedged that none of them could move for a moment.

While cooler heads among the students were trying to calm the more excited ones, others in the courtroom rushed towards the dock to assist the man Sitton was grappling with, and to control the insane man.

Bailiff Singleton was one of the first to reach Sitton's side. Being a powerful man, he quickly forced the shouting and fighting man through the door leading to the "bridge of sighs" and down the iron stairs to the jail. There he was assisted by Turnkey McIntosh. At that moment Sitton became so violent it required the combined strength of five men to control him. Heavily strapped he was removed to the County Hospital. He is to be arraigned before the Lunacy Commission.

Judge Rose would not permit the young men and women to remain in his court. When they began crowding into the room, he stopped the case at bar sufficiently long to remark:

"This is no place for idle spectators. People who have no business before the court are requested to leave before I have the bailiff put them out. This courtroom is only thirty feet square and the air is none too fresh because of the presence of those who must be in court without others crowding in."

When a plea was made that the students be permitted to retain their seats, the judge remarked:

"These young people can study sociology some place besides in a crowded, ill-smelling courtroom. The sights and scenes and faces in a place like this are not what young boys and girls going to school should witness."

HALTS GLENDALE'S PLANS.

Annexation is Sidetracked by Restraining Order—It is Alleged That Call for Election is Irregular.

On the application of Attorney Walter Haas, Judge Hutton issued an order yesterday restraining the trustees of Glendale from proceeding with the call of the Glendale-Verdugo annexation election on Saturday. The order was made returnable before Judge Hutton at 10 o'clock tomorrow.

Attorney Haas represents J. B. Verdugo and Vicente Figueroa, who brought suit yesterday against the City of Glendale and the Board of Trustees. It is alleged in the complaint that the petition was presented to the trustees February 21 last and that on the same evening the trustees passed a resolution calling the election. This, they assert, is illegal, as the petition must be verified and an ordinance passed.

Verdugo and Figueroa are property owners in Verdugo Park and Verdugo Canyon, which the city is seeking to annex, and they and other property owners are opposed to the city taking in that territory. The city recently held one annexation election which was voted down. The property owners in the park and canyon assert that the Glendale Water Company is back of the annexation movement, seeking to have the city limits of Glendale increased so that the city can buy the water company's plant.

Colds Cause Headache.

Laxative Bromo Quinine, the world-wide Cold and Grip remedy, removes cause. Call for full name. Look for signature of E. W. Grove. 25c.

WATER GARDEN DESIGNED FOR MICHILLINDA

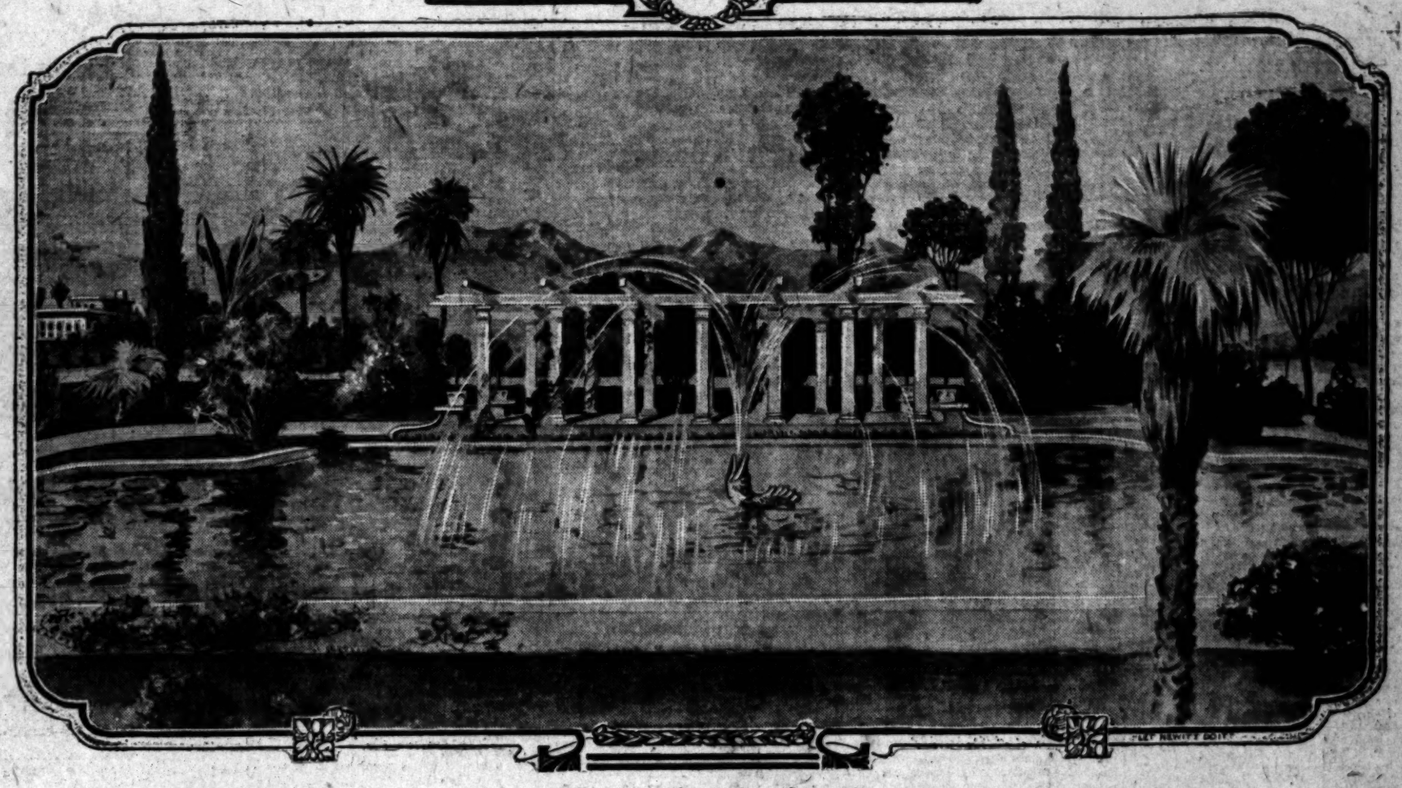

The live oak, sycamore and orange covered residential park next Henry E. Huntington's magnificent home and suburban estate—on beautiful Huntington drive.

If you are not willing to trust to your own judgment of residential land values, write or call on any of the various real estate editors of the city relative to Michillinda. Most of these real estate experts have carefully investigated this magnificent property. They have written careful, conservative descriptions of its surpassing beauty, climate, elevation, scenery, wealth of stately trees, its hundred-foot boulevards, with forty-foot parkings, sub-tropical parks, water garden and other notable features. They have plainly brought out the investment value of its close proximity to Mr. Huntington's magnificent estate and the homes of several other prominent millionaires.

In other words, the mere announcement that Michillinda (formerly part of the famous Chapman holdings on Huntington Drive) was to be subdivided and placed upon the market, brought forth a big bouquet of newspaper comments, accompanied by many pictures of the property—and all before even a line of paid advertising was published. Would property of just ordinary importance receive such attention? Since opening day sales have been heavy.

Let us motor you out to Michillinda today. A quick, enjoyable, scenic ride over a faultless speedway—then a dash over handsome Huntington Drive into the prettiest stretch of suburban country that Southern California affords—a continuation of aristocratic Pasadena, only more beautiful, more scenic, higher, freer, bounteously wooded with live oak, sycamore, orange and walnut—a veritable natural park.

Note the absence of fifty-foot lots—nothing smaller than 90x200—and big acreage villa sites too if you want them.

But the greatest feature of all is the absurdly low prices. Think of getting property of this ultra-exclusive character (90x200 in size) at only $1500 and upwards. Can you duplicate these values anywhere else? Only 26-minute ride over splendid car line. Beautiful auto speedway to city. Only a small number of lots in the entire subdivision.

Go out today! Literature, maps, prices, building restrictions, etc., mailed upon request. To reach Michillinda, take any Monrovia or Glendora car. Get off at Nogal station. Commutation fare 11c. Comfortable automobile trips to property without cost. James B. Forbes Company, exclusive sales agents for the California-Michigan Land and Water Co., 905-6 Security Bldg., Los Angeles.

Phones: F4205, Main 2961. Pasadena Office: 205-6 Slavin Bldg., Home Phone 103.

Hallowed Ground.

PLEA FOR HOME OF EARLY DEAD.

PIONEERS ASK THAT THE CITY GIVE IT CARE.

Members of that Organization and Native Sons of the Golden West Protest Proposed Playground on the Graves of Men Who Figured in Los Angeles History.

Pioneers pleaded for the old cemetery on Ft. Hill before the Finance Committee of the City Council yesterday afternoon and asked that a public playground should never be made of the acre hallowed by the graves of men who had blazed the way, as ex-Mayor Workman said, to the greatness of Los Angeles. Wagons driven ruthlessly over the sunken mounds that mark the last resting-place of men once great in the councils of the city; thoughtless children throwing around pieces of fences and tiles from the sacred lots—these were some of the things that the venerable delegates from the Pioneers' Society declared to be desecration, and in this they were supported by a committee from the Native Sons of the Golden West, headed by the Grand President of the fraternity, H. C. Lichtenberger.

The proposal of the Board of Education to take over the property and its request that the city pay the expense of removing the bodies remaining there precipitated the discussion.

Grand President Lichtenberger of the Native Sons spoke of the High School pupils playing over the graves and told how wagon ruts show how callous drivers, rather than turn a corner, drove directly over lots and graves. He asked that the roads through the cemetery be kept in order and teams be forced to stay in them. The roadways, he pointed out, are city property, and it behooves the city to see that they are cared for.

Principal Housh of the Los Angeles High School, in the rear of which the cemetery is situated, denied that pupils were the cause of damage to the property, and said they are well-conducted young people. The wall of the handball court, too, to which some objection had been made, he said, is sixty feet from the end of the old cemetery. But, if the cemetery was to be retained or a park created there, he would insist, he said, that a high fence be raised between the school grounds and the cemetery. He explained that every transfer made heretofore of bodies from the cemetery had been at the expense of the Board of Education.

A. E. DeCamp, one of the Pioneers, gave a page from old-time history, telling how the father-in-law of ex-Gov. Gage had been slain on the spot and how Robert Carlisle had begun the cemetery and the city had at last taken it over. This dated back to the '50's. He paid an eloquent tribute to the men who had made history in the early days, the remains of many of whom still lie in the Ft. Hill Cemetery.

Ex-Mayor Workman said if there was any way of making a proper arrangement for the care of the cemetery, it should be done, for at present the conditions there are a desecration. "The men who lie buried there, many of them, were prominent in our city's affairs," he said, "and they made Los Angeles what it is. They blazed the way. There are former leaders of the public, ex-Mayors, and other men who took an active part in Los Angeles, and many of us have relatives buried in that ground. Why make a playground of their graves? Because we have the right to do it, we ought not necessarily to drive over people's feelings. It is not all dollars in this world, gentlemen. There is some room for sentiment."

He suggested that this is a matter on which the Pioneers' Society and the Board of Education should get together and reach a conclusion, then come before the Council with the result. He asked that a shaft be erected, the city to contribute to the cost, to the memory of the pioneers buried in the cemetery.

Leslie R. Hewitt, a member of the Society of California Pioneers, and appearing as a committee, made a plea for proper respect to the dead. Principal Housh, and E. W. Oliver of the High School suggested that a plot be set apart to which all the bodies could be removed and a shaft reared. The former thought the monument should be put in a more prominent place and that the bodies should be placed where they could be assured of permanent care for their graves.

Councilman Whiffen and Betkouski favored the idea of the School Board and the Pioneers' Society getting together and Councilman McKenzie made a motion to that effect, which was carried.

HELD TO ANSWER.

Raymond C. Harris, Edward Dempsey and William Wallace, alleged South Pasadena burglars, were given a preliminary examination before Justice Glover yesterday. Deputy District-Attorney Richardson prosecuted the case. Bail was fixed at $2000 in each case for appearance at trial. When Harris was taken into the County Jail he tore up some letters from eastern friends. It is believed he has a long police record. The deputy prosecutor declares the trio are experienced burglars and probably have been responsible for many jobs besides those for which they are to be tried.

SAY HE'S AN IMPOSTOR.

The Union Health and Accident Company, a Denver insurance concern, has issued a statement to the effect that a man named W. M. Chance, who they say is traveling through this section as an agent for the company, is in reality not such. They further charge that Chance has defrauded certain persons upon this representation and warn the public against him.

A Convincing Test of Freshness

You could send a pail of Cottolene around the world, giving it just ordinary care, and it would come back to you fresh as the day it was packed. Would any other cooking fat that you know of stand the test? The secret lies in the special patented pail in which Cottolene is packed. This pail is air-tight so that the Cottolene cannot become spoiled from contact with the air, dirt or odors.

Cottolene is a pure, cleanly product—contains no hog fat—and is guaranteed to reach you sweet and fresh as the day it was packed, or your money back.

On Your Trip East

GO VIA

Portland, Tacoma, Seattle

AND THE

"MILWAUKEE"

through land where Nature has placed scenery unsurpassed in grandeur and rich in agricultural resources.

"The OLYMPIAN"—"The COLUMBIAN"

The Finest Trains Across the Continent

daily between

TACOMA, SEATTLE AND CHICAGO

CHICAGO MILWAUKEE & PUGET SOUND

"The New Steel Trail."

GEO. W. HIBBARD, Gen'l Passenger Agent, C.M.&P.S.Ry., SEATTLE, WASH.

For further information and descriptive literature, call on or address

D. T. BERRY, Com'l Agent. 130 W. 6th st., Los Angeles.

Steamships.

TRANS-ATLANTIC LINES

The Largest and Finest Steamers in the World.

New 45,000 Tons Each **OLYMPIC** **TITANIC** Sails From NEW YORK **APRIL 13** May 4-25 June 15, July 6 **APRIL 20** May 11, June 1 June 22, July 13

French a La Carte Restaurant, Turkish and Electric Baths, Swimming Pool, Four Elevators, Gymnasium, Verandah Cafe, Palm Court.

American Line
From New York to Southampton, via Plymouth and Cherbourg
Philadelphia, Queenstown, Liverpool

Atlantic Transport
New York—London Direct

Red Star Line
London, Paris via Dover—Antwerp

White Star Line
From New York to Southampton, via Plymouth and Cherbourg
New York—Queenstown—Liverpool
Boston—Queenstown—Liverpool

Boston—Mediterranean
White Star Dominion Line, largest and finest Steamers from Montreal to Liverpool.
CRETIC.....April 6, May 18, June 29

Secure Reservations and Tickets Through Our Local Agents—
PACIFIC COAST AGENCY, 319 Geary St., San Francisco.

YALE & HARVARD
FOR SAN FRANCISCO, from Salt Lake Depot, Los Angeles, at 2 p.m. on Sundays, Tuesdays, Thursdays and Fridays.
FOR SAN DIEGO Thursdays and Saturdays. For tickets, reservations, folders, information, apply
PACIFIC NAVIGATION CO.
611 So. Spring St.
Broadway 3553. Home F3052

SCANDINAVIAN-American Line

NORWAY, SWEDEN AND DENMARK	C. F. Tietgen	Apr. 4
	United States	Apr. 11
	Hellig Olav	Apr. 25
OLYMPIC GAMES	Oscar II	May 9
	C. F. Tietgen	May 16
	First Class, $77.50 up	
June 29 to July 22.	Second Class, $62.50	

Halvor-Jacobsen & Co., 603 Mission Street, San Francisco, or any local agent in Los Angeles.

The Royal Line
THE ST. LAWRENCE ROUTE TO EUROPE
R.M.S. Royal Edward, Royal George

HOLLAND AMERICA LINE
Paris—London—Rotterdam.
Twin-Screw Sailings Tues. 10 A. M.
*New Amsterdam.....Apr. 2
*Noordam.....Apr. 9
*Ryndam.....Apr. 16
†Rotterdam.....Apr. 23
*VIA BOULOGNE sur M.
†PLYMOUTH AND BOULOGNE. Office 29 Broadway, N. Y. Pacific Coast Agency, 319 Geary St., San Francisco, Cal., or Hugh R. Rice Co., with Security Savings and Trust Co., Spring and Fifth

HONOLULU
FIRST-CLASS ROUND TRIP, $110.
The most delightful spot on entire world to go for your vacation. Delightful sea bathing at the famous beach of Waikiki. The splendid S.S. Sierra (10,000 tons of displacement) makes the round trip in 16 days, and one can visit on a side trip the living volcano of Kilauea, which is tremendously active, and see for himself the process of world creation. No other trip compares with this for the marvelous and wonderful in nature. Visit the islands now, while you can do it so easily and quickly and the volcano is active. Prompt attention to telegrams for berths. Sailings: March 20, April 20, May 11, etc.
OCEANIC S.S. CO.,
673 Market Street, San Francisco.
Or A. M. Culver, Agt., 334 S. Spring St.

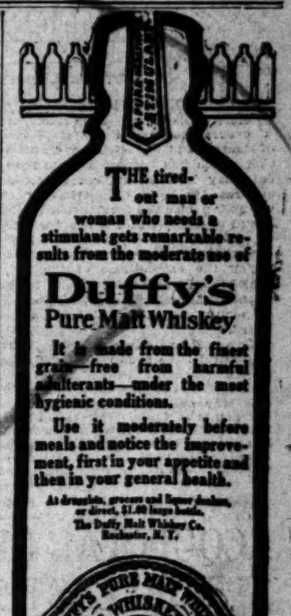

THE tired-out man or woman who needs a stimulant gets remarkable results from the moderate use of

Duffy's Pure Malt Whiskey

It is made from the finest grain—free from harmful adulterants—under the most hygienic conditions.

Use it moderately before meals and notice the improvement, first in your appetite and then in your general health.

At druggists, grocers and liquor dealers, or direct, $1.00 large bottle. The Duffy Malt Whiskey Co. Rochester, N. Y.

GARDEN HOSE.

5 Ply, Regular 12c quality. Special—a foot..... 8c

Henry Guyot Hardware Co.
538 South Spring Street.

MIHRAN & CO.

Established 1878. Importers

ORIENTAL RUGS

610 S. Broadway

Steamships.

CANADIAN PACIFIC

"EMPRESSES OF THE ATLANTIC" AND OTHER STEAMSHIPS.
MONTREAL, QUEBEC AND LIVERPOOL
VIA THE SCENIC ROUTE TO EUROPE
1000 MILES ON THE ST. LAWRENCE RIVER AND LESS THAN 4 DAYS AT SEA.
2632 MILES PORT TO PORT.
THE SHORTEST OCEAN PASSAGE.
First Cabin.....VIA THE $92.50 and up
Second Cabin.....$53.75 and up
One-Class-Cabin (11).....$50.00 and up
Third-Class-Lowest rates on request.
Canadian Pacific Office, 103 S. Spring

Sixty-second Congress.

STEPHENSON ON THE RACK.

Wisconsin Man on Trial Before the Senate.

Reed of Missouri Attacks the Man's Methods.

Final Vote on the Matter Is Due Tomorrow.

[BY A. P. NIGHT WIRE TO THE TIMES.]

WASHINGTON, March 25.—Isaac Stephenson, the octogenarian millionaire lumberman and banker of Wisconsin, formally was placed on trial today on charges involving the validity of his seat in the United States Senate.

The entire session was taken up by Senator Reed of Missouri with a speech in opposition to Stephenson's retention of his seat.

Though final action must be taken on the "legislative day" of March 25 that parliamentary expression permits indefinite discussion by substituting recesses for adjournments and it is expected the final vote will be reached about Wednesday. Friends of the Wisconsin Senator say they expect a safe majority for him, but admit the loss of one or two of his former adherents. His opponents contend the vote will be close, some assertin- the report would be against Stephenson if his colleague, Senator La Follette, who has been away for weeks, returns and votes in the negative.

There was a large attendance of Senators and the galleries were crowded.

Senator Reed said that if the Senate acquitted Mr. Stephenson, "we ought to be brave enough to hang on the door of the Senate the legend, 'Those who have the money can enter here.'"

Mr. Reed said Mr. Stephenson was not the political novice that he had been represented to be.

The main effort today was to controvert the theory that Mr. Stephenson was innocent of wrongdoing because he had not violated any Wisconsin statutes, and Mr. Reed stamped as absurd the assertion that the Senate could not go back of the Legislature's action. He contended that the violation of a specific law was not necessary to invalidate an election. He was not willing to accept any such contention that "unless a man has qualified himself for the penitentiary he has not qualified himself for the Senate," for that "brought the Senate and the prison too close together for comfort or respectability."

This was not an election, he added; it was a revelry of crime and corruption; a campaign in which the barrel was the controlling figure; a contest of dollars, a contest of the long green.

The case is one of the two in which Republican Senators have been under fire for alleged use of funds in their campaigns for election, the other being Senato- Lorimer of Illinois.

The anti-Stephenson forces in Wisconsin, in charges which were brought before the Madison Legislature and investigated there, attacked the manner in which money was used conducting the primaries that brought about Mr. Stephenson's election. During the investigation Senator Stephenson admitted $107,000 had been expended by him for election purposes, but insisted that all of it had been spent in legitimate ways.

EMPEROR MEETS KING.

Kaiser and Victor Emmanuel Confer in Venice and Agree to Continue Dreibund Eight Years.

[BY A. P. NIGHT WIRE TO THE TIMES.]

VENICE, March 25. — Emperor William of Germany and King Victor Emmanuel met here today and exchanged cordial greetings. The visit of the King and the Emperor was made the occasion of enthusiastic demonstration before the royal palace, on the balcony of which the two sovereigns appeared and bowed their thanks.

The German Emperor, alluding to the war, said that Italy was offering a touching spectacle of union and loyalty to the dynasty. This evening the Emperor gave a dinner in honor of the King aboard the imperial yacht Hohenzollern. The whole basin was illuminated brilliantly.

On parting, Emperor William and King Victor Emmanuel embraced repeatedly. The King left for Rome. The Hohenzollern will sail tomorrow morning, it is understood, for the Brion Islands in the Adriatic, where the Emperor will meet the Austrian Crown Prince before proceeding for Corfu.

Although contrary to the original plan, neither Premier Giovanni Giolitti nor the Italian Foreign Minister, Marquis Antonio di San Giuliano, accompanied King Victor Emmanuel to this city.

It is reported that Emperor William and King Victor Emmanuel virtually have agreed upon renewal of the triple alliance, extending it from 1914 to 1920.

RECRUITS KISS THE CROSS.

Flag and Sword Entwined to Make the Symbol for Troops Going to Morocco.

[BY DIRECT WIRE TO THE TIMES.]

GIBRALTAR, March 25.—[Exclusive Dispatch.] In the presence of the whole garrison and a strong contingent of British officers from Gibraltar, 1400 Spanish recruits were sworn in at Algeciras yesterday to join the division held in readiness to proceed to Melilla in Morocco. Mass was celebrated in the open and then the recruits kissed the regimental colors and the colonel's sword, which had been united in the form of a cross. The scene was most impressive. The battalions of the division now number 1500 men.

Skirmishes are occurring daily in the vicinity of Melilla, the Spaniards inflicting heavy losses on the Riff tribesmen. Many villages have been set ablaze by shell fire from the fleet co-operating with the Spaniards.

STRIKE VIOLENCE.

ABERDEEN (Wash.) March 25.—The first display of firearms in connection with the strike of mill men in this city and Hoquiam occurred today, when strikers pulled Joseph Smith, an employee of the Aberdeen Lumber and Shingle Company off his bicycle. A crowd gathered and three policemen with drawn revolvers forced their way through and rescued Smith. He was not seriously hurt.

Busy Bodies.

JOHNSON PUPPETS ITCHING TO FEEL REAL MONEY.

[BY DIRECT WIRE TO THE TIMES.]

SACRAMENTO, March 25.—[Exclusive Dispatch.] It is likely the quarrel between the State Board of Control and the Highway Commission which has become a State scandal, may lead to unpleasant consequences for both. They have been wrangling over the assumption by the Board of Control that it has the right to pre-audit the expenditures of the commission. This is tantamount to taking the expenditure of the $18,000,000 bond issue out of the hands of the commission and giving the real authority to Gov. Johnson's pet board.

Two opinions adverse to the Board of Control have been rendered by the Attorney-General already, but the board will not surrender and the only way out is a suit to determine the points at issue. It is announced today that such a suit will be brought. It seems to be rule or ruin with the Board of Control for the Attorney-General has already strongly hinted that neither it, nor the Highway Commission has the power to spend the money. The people in voting the bond issue, voted how it should be spent, the act placing the work in the hands of the State engineering department and providing for audit by the Board of Examiners.

The next Legislature, at Johnson's bidding, abolished the Board of Examiners, conferring its duties upon a new board to be named by the Governor and called the Board of Control, and created the State Highway Commission with ostensible powers to do what the people had placed in the hands of the State Engineering Department.

That the Legislature had no authority to alter the provisions of the law adopted by the people with the bond issue is said to be the opinion of the Attorney-General. This principle is well established by the highest court in the land. It is believed, however, that a strong effort will be made to avoid bringing the constitutionality of the Chandler act into the proposed suit.

Prospective.

ACQUITTAL OF SUGAR MEN FORECAST BY THE COURT.

[BY A. P. NIGHT WIRE TO THE TIMES.]

NEW YORK, March 25.—The prospect that Judge Hand of the United States District Court would instruct the jury to acquit John E. Parsons, Washington, B. Thomas and other officials of the American Sugar Refining Company on trial for conspiracy, was in view today when counsel for the defendants finished arguments on a motion to dismiss the indictments. Judge Hand, who reserved decision until tomorrow, announced that unless the District Attorney could convince him otherwise, he would instruct the jury to bring in a verdict of not guilty.

This announcement was made in connection with a point raised by Atty. James H. Beck in discussing the $1,250,000 loan made to Adolph Segal, promoter of the Pennsylvania sugar refining company, through which it is alleged the "sugar trust" obtained control of the Segal plant. Mr. Beck pointed out that the American Sugar Refining Company took "collateral of a perishable nature" for the loan.

"In order to safeguard their collateral and protect themselves from having the collateral impaired, they specified that the plant was not to be operated," said Mr. Beck, "for to do so, they figured, would have impaired the plant. And I think your honor will agree that the lenders had a perfect right to order the plant to close, for who would want their collateral made useless or greatly reduced in value?"

"I think you are right," said Judge Hand, "and unless Mr. Wise can otherwise convince me, I will instruct the jury to acquit."

Dist.-Atty. Wise characterized the contention of the defense as absurd, saying the best proof that the defendants conspired to keep the refinery closed and wanted to keep it closed was the fact that when Samuel Untermeyer, acting for Segal, tried to have the trust give its consent to the opening of the refinery, such permission was refused. Untermeyer told the officials, he pointed out, that unless Segal was permitted to open the refinery, he never could repay the loan.

"Knowing this," said the District Attorney, "the trust would certainly have given their consent to the opening of the refinery if they had wanted to get their money back and had no interest in the opening of the refinery. But they refused to allow the refinery to open."

Declaring that his clients were victims of a "colossal misunderstanding," Delancey Nicoll, counsel for the defendants, asked Judge Hand to instruct a verdict of not guilty. Mr. Nicholl asserted the monopolistic counts in the indictments were unfounded because "the Pennsylvania sugar refining company was not, at the time of the Segal loan nor afterwards, in the position of a competitor of the American Company."

Mr. Nicoll declared Segal was in desperate straits at the time of the loan and at no time was he able to operate the Pennsylvania plant at a sufficient profit to allow him to pay back the loan.

"The indictment states that Segal was kept in debt as part of the conspiracy so the defendants could get control of his refinery," said Mr. Nicoll. "Now I ask the court if there is any evidence to show that Segal was kept in debt?"

"I confess I see none," said Judge Hand.

Wealth and Beauty Join Hands IN SAN JACINTO

You have seen valleys, and heard of valleys, but unless you have seen our beautiful San Jacinto Valley you can have but little conception what a real valley is like. It is more than a "level strip of land between hills," it is eighteen thousand acres level as a floor, surrounded by beautiful mountains, and every acre under cultivation, beautiful ranches and orchards of every kind, fine alfalfa farms, great potato fields, in fact, most everything that will grow on any country can be grown here to better advantage.

All we want now is a few more good, neighborly settlers to join us in an expansion that we are proud to be able to make, and doubly proud to know that the highest priced acre offered in the valley at this time would still be a bargain at twice the price asked. Heretofore we have had San Jacinto Board of Trade, San Jascarcity of water, but conditions have changed since the great water discovery made recently. We now have more water than we have land, and not quite as many settlers as either, so come right along and bring your friends. You can't beat it for climate, water, fertility, beauty or al place to accumulate a snug little fortune quickly.

We have people with us who have traveled all over the world, and lived in this State for years, and are in a position to judge of the true condition as compared with other localities—they are here to stay. Now is the time to get in right. All we ask is a look. Every one should see the best there is to be had in any line before they decide. It aids the judgment in making comparison, we know if you will become interested enough to make comparison that the jig is up. When this is done, it only remains for us to co-operate with you and you with us in making San Jacinto Valley the most desirable home place on earth. Come over and see us, it won't cost you a cent after you get here, as we have a committee appointed with machines to show everybody around, absolutely free. These machines are at your service every day in the week.

Look for another notice in this paper tomorrow. Send postal for photographs and further particulars. San Jacinto Board of Trade, San Jacinto, Cal.

Political.

NEW FORECASTS TAFT VICTORY.

Indiana Republicans to Hold Convention Today.

Counting on a Majority of Two Hundred Votes.

Neutrals Say the Estimate Is Not Too High.

[BY DIRECT WIRE TO THE TIMES.]

INDIANAPOLIS, March 25.—[Exclusive Dispatch.] With prospects for the most turbulent gathering of its kind in Indiana in years, the Republican State convention tomorrow will be in control of the Taft forces at the outset.

Whether or not they will be routed on the floor before it is time to choose the four delegates-at-large to the national convention, remains to be seen, but the great predominance of unbiased opinion seems to be that the Taft programme will be carried through without a hitch.

Harry S. New, Republican committeeman, said tonight that Taft would have a majority of 150 to 200 before and after the adoption of the report of the credentials committee. Many other observers who are neutral in the fight said this estimate was not too rosy.

Edwin M. Lee, in charge of the Roosevelt campaign in this State, said the Roosevelt delegates would be in the majority by about twenty-five. In close conference with Albert J. Beveridge nearly all day, Mr. Lee and others were planning the campaign to be waged upon the floor tomorrow.

A HARD-FOUGHT RACE.

[BY A. P. NIGHT WIRE TO THE TIMES.]

INDIANAPOLIS, March 25.—In the close, hard-fought race for a majority of the Indiana delegation of this city to the Republican national convention, supporters of the renomination of President Taft today carried two district conventions, advocates of the nomination of Col. Roosevelt took one and a fourth was split, each faction electing delegates.

At the State convention tomorrow four delegates to the national convention will be elected. Both Taft and Roosevelt elements tonight claimed a majority of the 1439 votes and were prepared for a determined struggle.

In the fourth and fifth district meetings today, delegates chosen to the national convention were instructed for Taft and in the eleventh district the Roosevelt delegates were elected.

The third district convention at New Albany divided on the report of the credentials committee, 96 to 96. The chairman cast his vote in favor of seating the Taft delegates. The Roosevelt faction maintained the chairman already had voted with his county, left the hall and held a convention of its own.

Eight district delegates have been instructed for Taft thus far and two for Roosevelt. Both factions claimed the remaining twenty delegates. Seven district conventions are to be held after the State convention.

TWO MORE FOR TAFT.

MARQUETTE (Mich.) March 25.—[By A. P. Night Wire.] Republicans of the Twelfth Michigan District at Ishpeming today elected two delegates to the Chicago convention and instructed them for Taft.

SHAW PLEADS NOT GUILTY.

BOSTON, March 25.—[By A. P. Day Wire.] Arthur W. Shaw, the alleged defaulting treasurer of the A. W. Shaw Corporation, pleaded not guilty to an indictment charging the larceny of $19,000 when arraigned before Judge Chase in the Superior Court today. Bail was placed at $10,000. Shaw was arrested at Los Angeles a few weeks ago.

STARVATION FOR ALLEN

(Continued from First Page.)

turned here today and said that the week's siege in the mountains with the inclement weather had almost exhausted the posse. On Saturday and Sunday night, he said, not one of the posse was able to obtain food or shelter.

One of the outlaws still at large, Claude S. Allen, son of Floyd Allen, is now believed to have distanced his pursuers and to have left the region. His uncle, Sidna Allen and his cousins, Wesley Edwards and Friel Allen, are still supposed to be hemmed in in the narrow space on the south side of Blue Ridge against which the detectives are centering their efforts.

Sidna Edwards, who was captured and placed in the Hillsville jail Friday, is now safe in jail at Roanoke, with the other three prisoners. Detective Felts says that while they were going down on the train last night, Edwards admitted he passed a pistol to his uncle, Floyd Allen, at the door of the courthouse the day of the shooting. The prisoner insisted, however, that he did not fire a shot himself. Heretofore he claimed he went to Hillsville that day unarmed.

HATFIELDS AS VOLUNTEERS.

[BY A. P. NIGHT WIRE TO THE TIMES.]

BLUEFIELD (W. Va.) March 25.—The Hatfields of West Virginia are willing to go into Virginia and assist in the search for the Allens, according to Capt. Hatfield, oldest son of "Anse" Hatfield, leader of the clan. He said he would organize a dozen West Virginia men and trail the Allens if Gov. Mann of Virginia desired his assistance. Capt. Hatfield danounced the Allen outrage at Hillsville and pointed to the peaceful termination of the trial of his brother, William Hatfield, who was sentenced a few weeks ago to serve seven years on a charge of second degree murder. Ten of the Hatfields were in court when the sentence was passed, but made no demonstration.

MAYBRAY DECLINES TO GO.

Foot Race Swindler Who Refuses to Leave Kansas City Is Booked as a Vagrant.

[BY A. P. NIGHT WIRE TO THE TIMES.]

KANSAS CITY, March 25.—John C. Maybray, former head of a syndicate of swindlers, who was arrested for investigation by the local police, later released and "given hours" to leave town, defied the police today and said he would remain here.

"All right," said Chief Griffin, "then I will book you on a vagrancy charge."

Maybray's friends said they would apply for a habeas corpus writ.

Judge Zehorn in the circuit court late this afternoon denied Maybray's request for a writ. This throws the case into the municipal court, where Maybray will have a hearing tomorrow.

Maybray is at freedom on his own recognizance.

125 Pianos and Player Both New and Used

Will be offered for the next few days—or until cleaned up—at prices that

Far Below Original Valu

Prices: $100, $125, $150, $160, $17 $200 to $250, $300 up to $500 and $6

A wonderful opportunity to buy a Piano or Player Piano at a saving. You can select from fully one hundred twenty-five ments—so many that we can give you below merely a few of the bargains offered. Easy terms—and free delivery any

Player-Pianos New and Used

We can name only a few of these instruments. They represent makes that have sold, and do sell, at $600, $700 and $800 each.

KURTZMANN—88-note style, a used instrument in excellent condition..... $450

WEBER-MARVEOLA—A new instrument, can be operated electrically or by foot power. Will sell at..... $550

MILTON PLAYER—Slightly used, can hardly be told from new, Mahogany case..... $400

CECILIAN, CADILLAC—Mahogany case, fine condition, used..... $450

NEW BRINKERHOFF PLAYERS—Mahogany and Oak cases, sold in many markets at $550, will go at..... $375

TWO SOLO AUTO PIANOS—Latest style and design, Mahogany and Oak cases, 88-note—both used. Price, each.. $450

WESER PLAYER—Used but 60 days, Mahogany case..... $475

CECILIAN PLAYERS—We will include four or five new Cecilians. Cases are slightly bruised or shop worn, or else these instruments are in designs slightly different from the latest Cecilians now being produced. Will sell at—

$450, $500 AND $600

Uprights and Grands —A Few Examples

GRAMER UPRIGHT — Rosewood case, a used piano..... $100

CHICKERING UPRIGHT—Rosewood case, a used piano..... $150

CHICKERING UPRIGHT—Rosewood case, used instrument..... $165

DECKER BROS. UPRIGHT—Ebonized case, used, of course..... $175

KRANICH & BACH — Ebonized case, used..... $250

MASON & HAMLIN—Large size, mahogany case. Used only a few years..... $200

KRANICH & BACH — Ebonized case, a used instrument..... $250

TWO KRANICH & BACHS—Mahogany cases, used instruments — $300 $350

KRAKAUER — Mahogany case, almost new..... $300

TWO STEINWAY UPRIGHTS—$700 and $800 styles in Ebonized and Rosewood cases, both used instruments..... $450

KRANICH & BACH GRAND—any case, a used instrument.....

ESTEY GRAND—Almost new, mahogany case.....

The above are merely examples of instruments offered. Among the pianos from which you may select such makes as Lafargue, Smith & Barnes, Stegar, Story & Clark, Schmer, Regal, Emerson, Fischer, New England, Reed & Son, Mehlin, and others.

Terms $4, $5, $6, $8 and $10 Mon

These terms apply to the Pianos. On Player Pianos we will terms of $10 and $12 monthly. Seldom you can buy instrument this character on such a favorable basis as this. Take advantage

Instruments Delivered Anywhere—FREE

12 Parlor Organs at $10 & $15 Each

Square Pianos $25, $50 and $ Representing the Best Ma

GEO. J. BIRKEL CO.

446-448 SOUTH BROADWAY

OTHER MAKES OF PIANOS AND PLAYERS AS QUOTED BELOW, $125 TO $1650.

Steinway Pianos — Estey Pianos — Schmer-Cecilian Players
Kranich & Bach Pianos — Lafargue Pianos — Parmelee-Cecilian Players
Schmer Pianos — Steinway Pianolo Pianos — Kranich & Bach Players
Kurtzmann Pianos — The Weite-Wagner Player — Victor Talking Machines

SAN DIEGO, 1356 FIFTH STREET

Used Peerless Electric Piano $350 - $400 - $4 While They Last Discounts on New Instrument

THE BRAIN

is the force that keeps the nerves well poised and controls firm, strong muscles.

Men and women who do the world's work can avoid *Brain-fag* and guard their health by feeding brain and body with

Scott's Emulsion

ALL DRUGGISTS 11-60

RHEUMATISM CANNOT EXIST

In the human body if you will use Trunk's Prescription for Rheumatism and Gout. It is ridiculous, absurd and preposterous; in fact, it is a pity and a shame to talk about Rheumatism and Gout, much less suffer with it, either inflammatory, muscular, sciatic or any other form of Rheumatism.

Trunk's Prescription for Rheumatism and Gout sells for $1.50, or six for $7.50. This Prescription does not ruin the stomach, it does not depress the heart. Eat all the meat and good food you wish while taking Trunk's Prescription. It does not contain any Mercury, Salicylate of Soda, Oil of Wintergreen or narcotics of any kind, but it absolutely and positively overcomes any kind of Rheumatism or Gout on earth. What more do you want? There is nothing just as good, and it is impossible to get something better. It is also an excellent Liver Medicine.

For sale at The Off & Vaughn Drug Co., 332 South Spring St., Los Angeles.

Benjamin Clothes

Smartest Spring Styles Now Shown.
JAS. SMITH & CO.,
548 South Broadway.

Bladder Trouble

A Simple, Safe, Reliable Method That Quickly Cures Without Drugs or Operation. Consultation, Examination and Advice Free and Invited. Call or write.

Therapeutic Institute

Ground Floor, 246 South Broadway, Los Angeles, Cal.

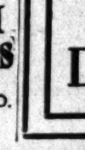

VACUUM CLEANERS

F. C. KINGSTON CO.
758 South Hill

Don't go looking for Smart Clothes in a shop that's not smart

When the time rolls around for you to purchase your Spring suit, select the best shop in town. Come here.

You'll find the best clothes—clothes which embody a world of style and quality.

Why be satisfied with fabrics of ordinary pattern when in Mullen & Bluett garments you get exclusive designs?

Why go to any shop but ours if you actually want the most for your money?

Wear clothes that set the style—be a leader, not a follower.

Early selection means a wider selection—come today.

MULLEN & BLUETT Clothing Co.
Broadway at 6th

Attleburg System

—Manhattan Shirts
—Borsalino Hats
—Fownes and Perrin Gloves

Dean's

Fire Early Yesterday Morning Damages Stock and Building—But—

We're Still In the Running

For All Orders and Prescriptions Phone 10841; Sunset Main 8

Prescription Files Not Damaged. Prompt Deliveries of All Prescriptions and Orders. Watch Space for Future Announcements

Dean Drug Co., 214 So. Spring S

Classified Liners.

Classified Rates: The rate for Want Ads in The Daily Times is 1c per word for each insertion; in the Sunday issue 2c per word each insertion; minimum charge, 25c; except under following classifications, the rate for which is 5c per word, minimum charge 50 cents: "Meetings," "Personals," "Special Notices," "Church Notices, Miscellaneous," "Baths and Massage."

Only real estate advertisements, to be properly placed, must be in The Times Office before Saturday night. Other "Wants," or "To Lets," etc., received by telephone or by telephone until 11 p.m. Ads. received after closing hours will be inserted under the head of "Late to Classify." Rates, 5c per word.

The Sunday circulation of The Times exceeds 100,000 copies, and more "liners" are daily printed in its columns than in the other Los Angeles newspapers combined.

To make sure your want advertisements Ring Up The Times" any time of day or night and secure prompt and careful attention.

The Times cannot guarantee accuracy or responsibility for errors of any kind which may occur in telephoned advertisements.

The Times will not be responsible for more than one incorrect insertion of any advertisement ordered for more than one time.

Advertisers should retain receipts given by The Times in payment for "liners," as no claim can be rectified without them.

SPECIAL NOTICES—

MEETING—
Notice of meeting of stockholders of the Lightning Roller Bearing Company will be held at 11 o'clock a.m., Wednesday, April 3, 1912, in the office of the company, 420 Bradbury Bldg., Los Angeles, Cal., for the purpose of electing seven (7) directors to serve for the ensuing year, and such other business as may properly come before the meeting.
Z. L. PARMELEE, Pres.
IRA D. McCOY, Sec.

MOTHER VERY ILL; IF YOU EXPECT TO SEE HER ALIVE, COME HOME AT ONCE.
GEORGE.

SPANISH CHEFS HAVE CONTRIBUTED remarkable recipes to The Times Cook Book. Now on sale. Price 25c, postage 5c extra.

ROOF LEAKS," SCOTT, THE ROOFER, 1705 E. 7th, TIMES OFFICE. Also 2 E. Main, (will fix it.) Whoa

TO RING YOUR BLADES TO THE Razor Man, 223 E. 5TH ST. Gem Cutlery, Anders, Auto Strop, Gillette and all safety razor blades, 2c each.

CLEANED; SATISFACTORY LOS ANGELES SANITARY Window Shade Co., 1st and Hill sts.; 59146.

CHARNLEIGH DANCING ACADEMY, 325 Mercantile Place. Lessons day and night.

HALL, 227 S. Main, NOON PRAYER MEETING daily. Gospel meeting every evening.

FLORISTS AND NURSERIES—

FOR SALE — EUREKA LEMON TREES. Select grade, vigorous, frostless. ROBINSON NURSERIES, Growers, San Dimas, Cal.

FOR SALE—200 EUREKA LEMON TREES, 3 years old, extra fine grade; delivered balled; 5-8 and over. Home phone 22450. F. H. Newton, Cal.

PERSONAL—Business.

BYRON STANLEY, PSYCHIC.
GIVE A SHORT TIME READINGS—50c
Will advise you go into anything of importance or consider anything serious, in business, or affairs of marriage, or before you make any change in your present state or matter. Hours daily and Sundays, 10 to 7:30. Near Angels' Flight.
327½ HILL ST.—2nd floor.

HARRISON WHITE,
THE PSYCHIC.
Who seems to read your past, present and future with the most astonishing accuracy. If he tells you what to do, you will be sure to follow his advice, as it will point matters out for you so as to enable you to accomplish your desires. He is very kind, and makes no mistakes. In business, investments, speculations, love affairs or domestic affairs, he is the one for you to see. Permanent and private home for ladies during confinement. 6 GRAND AVE.

MRS. MASSON,
The well known palmist of London, Eng., may be consulted at 32 S. SPRING ST. (over Owl Drug Store.) by those desiring careful, concise and reliable hand readings, from 10 a.m. to 9 p.m. daily. Parlors are strictly first class.

CLAIRVOYANT PATRONAGE SOLICITED.

MRS. — A TRIED AND PROVEN remedy. Cures indigestion, nervous prostration, St. Vitus dance, insomnia, loss of memory; no drugs; no poison; good results in 30 days. Call or write 1147 S. Olive st., and consult me in such condition that it will assimilate the food. Hundreds of testimonials. Free application. 1147 S. Olive st., Los Angeles. PW71.

"AS A MAN EATETH SO IS he." Vegetarian recipes in The Times Cook Book. Now on sale. Price 25c, postage 5c extra.

LADIES—LEARN THE HOUSEWIFE'S Delight at her The Times New Cook Book for sale. Price 25c, postage 5c extra.

THE TIMES COOK BOOK, NO. 2, for sale, contains two hundred pages more than No. 1. Price 25c, postage 5c extra.

LADIES, ASK YOUR DRUGgist for Dr. Pilla, the Diamond Brand, known as best, safest, surest. Take no other. Chichesters Pills are sold everywhere.

MRS. PARKER, RELIABLE midwife, 3035 W. 21ST. Washington ave. car to Second ave.

CARD AND CRYSTAL READING, MRS. LEE STEVENSON, 321½ W. 4th.

WANTED ADDRESS EDMUND Upton, jockey, important. TIMES OFFICE.

PROF. ALTHOUSE, NOTED palmist, 28 years in Los Angeles, 2nd block of work. 205½ S. SPRING.

MME. ORA, PALMIST, for life reading in city. 303½ S. Hill.

MAKELIA HOLSHOUSER, SCIentist, 322 HOMER LAUGHLIN Bldg.

Help, Male.

CAPTAIN DINING-ROOM; ALL kinds, for beach; short order cook, $100; pantryman, $12-$14; silver man, $60; 2 cooks, $65 ea.; 2 helps, hall, $40; 2 helps, hall, $30; waiter, $10; waiter, $9; 2 waiters, dishwasher, $20. TOURIST AND RESTAURANT EMP. AGENCY, 317 S. Broadway, Room 325.

TUCKER'S HOTEL, RESTAURant Employment Agency, 211½ West 2nd st. Cook, small hotel, beach, $75; cook and wife as waitress, small hotel, near city, $90, fd.; gardener and wife as cook, small resort near city, $60, fd.; cashier, cafe, $8; checker, cafeteria, short hours, $15; waitresses, all kinds, hotels, cafes, restaurant, city, country, $25, $30, fd., $7 to $8 week; Chambermaids, country, fare, $25, fd.; also hotels, rooming-houses, city, 2 girls mixed work, $25, fd.; kitchen woman, all kinds. Call TUCKER'S.

WANTED — COOK, FIRST-CLASS FAMily, Monrovia, $45-$50; 2nd cook, Hollywood, $35; cook, Pasadena, $40; housegirl, Riverside, $40; employer in office this a.m.; another, Santa Monica, $35, employer in office today; housegirl, Sweden preferred, Los Angeles, $40; another, orange ranch, Placentia, $35, nice place; German housegirl, family, adults, good home, $40; another, orange ranch, Covina, $40; colored housegirl, family of three, $35; over 100 good city places; housegirl from 1 to 5:30 p.m., $5 week, no Sunday. Many choice places. Call early. MRS. PATTEN'S EMPLOYMENT OFFICE, 252 S. Broadway.

WANTED — COOK, $45; KITCHEN HELPER, $35; and waitress, $40; mining camp, Arizona, boardinghouse cook, $35; hotel cook, Pasadena, $45; nurse and upstairs work, $30; girl for mixed work, $20; waitress, Pasadena, $25; waitress, sanitarium, $30; laundress, institution, $40; twelve girls for general work, city, $25 each; many more at $20 and $25. Housegirls, Ocean Park, Macy, Redlands, Glendale, Long Beach, Fullerton, Pomona, Sierra Madre, Venice, Grafton, Corona and Santa Ana. MRS. HAWLEY & CO., 254 South Broadway.

WANTED—COOK AND HELPER, MINING camp, Arizona, $80, etc; kitchen helper, mining camp, Arizona, $40, etc.; cook, institution, country, 10 people, $45 etc.; cook, school, city, $35, etc.; pastry cook, Arizona, $50, etc.; cook, 6 men, ranch, $35, etc.; waitress, hot springs, $25, etc.; waitress, country hotel, $25, etc.; kitchen helper, ranch, $30, etc.; cook for small road house, Arizona, will take woman with one or two children, $25, etc.; house girls, $25, etc., to $40 etc. HUMMEL BROS & CO., 116 E. Second st.

WANTED — WAITRESS, HOT SPRINGS, $25, fd.; 3 hotel waitresses, near city, $25, fd.; restaurant waitress, $7 week; Chambermaids, hotel waitress, north, $30, fd.; mixed work, $25, fd.; serving girl, $7; 3 lunch waitresses. TOURIST EMP. OFFICE, 145 So. Spring st., Room 257.

WANTED—COOK AND SECOND MAID, El Paso, Tex., free fare and first-class wages; housegirl, nice country home, see employer here, $40 month; many good housework places, city, $25 and $30; call early; upstairs maid, $30; parlor maid, $35; call early.
SWEDISH AND GERMAN BUREAU,
101½ S. Broadway.

WANTED—LADIES AND GIRLS TO DO ART stencilling on pillow tops at home for wholesale trade; pays $9, $12 to $18 per day. Call Monday, Tuesday, Wednesday and Thursday, NATIONAL ART EXCHANGE, 100 Rindge Bldg., 254 S. Broadway. See instruction course ad.

WANTED—FINE APPEARING LADY ATtendant in three doctor's offices; must have very delite complexion, perfect teeth, college education, be over 25 and prove worth $20 per week; not common person. 747 S Main.

WANTED—A BRIGHT ACTIVE WELL dressed woman not afraid of meeting the public. Others are earning good money on the proposition. Why not you? Room 202, GROSSE BLDG., 6th and Spring.

WANTED — REFINED, INTELLIGENT young lady to travel for a few weeks in this country; personal reference required. Please call at HOTEL HOLLYWOOD, before 11 a.m. or 5 and 6 p.m.

WANTED—THREE LADIES; BEAUTY CULture pays big; learn right. "See Inspection Course." FLORENTINE HAIRDRESSING COLLEGE, "World's Largest," 27 Mercantile Place, corner Broadway.

WANTED—HELP OF ALL KINDS, MANY good positions open; free employment department. MUTUAL BENEFIT SOCIETY, 507 San Fernando Bldg., Fourth and Main.

WANTED — GIRL FOR GENERAL HOUSEwork; good wages and nice home for one who can do good plain cooking. Call any day except Sunday. 412 WEST 7TH ST.

WANTED — YOUNG GIRL TO ASSIST IN light housework, family of three. State salary expected. Address C, box 124, TIMES OFFICE.

WANTED—WOMAN FOR LIGHT HOUSEwork for afternoons, $25. Apply mornings, Monday, Tuesday or Wednesday. 3238 SO. FLOWER.

WANTED — A GIRL TO TAKE CARE OF baby and do housework. Apply 102 BURLINGTON APTS.

WANTED—EXPERIENCED BINDERY GIRL. 218 NEW HIGH STREET.

WANTED — MIDDLE AGED WOMAN TO take care of baby. Apply 531 WEST 36TH.

WANTED—A FIRST-CLASS FINISHER ON ladies' coats. 627 S. BROADWAY.

WANTED— Help, Male.

Note.—Applicants for positions are advised not to inclose original recommendations in answer to ads. Send duplicates only.

WANTED—HUMMEL BROS. & CO.
Employment Agents.
Established 1891.
Largest and Best Equipped Office on the Pacific Coast.
Phones: Main 599. Home 10769.
116-118 East Second street.
Experienced boeman, $50, etc.; boss here; gardener, near city, $40, etc.; gardener, nursery, $35, etc.; married teamster, $60 and house; laborers, clear land, $35, etc.; ranch hands, $35, etc.; milkers, $45, etc.
HOTEL DEPARTMENT.
Short order and pastry cook, $17.50; night lunch counter cook, $40, etc.; fry cook, cafe, $18; cafeteria cook, city, $18; restaurant cook, city, $50, etc.; cafe butcher, $16 and meals; house man, hotel, $30; shirt finisher, laundry, $18.20; waiter, restaurant, $12 and meals; ranch cook, $40, etc.; delicatessen clerk, $12 and meals; waiter, hotel, country, $30, etc.

WANTED—NOTICE.
If you reside in any of the following towns, are a salesman and want to make money handling latest improved vacuum cleaner; "every home needs one," call in person with references on "National Vacuum agent," Room 4, 325½ S. SPRING ST., Los Angeles, 9 to 10 a.m., 4 to 5 p.m. "Agency" to first responsible party." Investigate this. You don't have to buy territory. Towns—Sawtelle, Santa Monica, Venice, Palms, Redondo Beach, Inglewood, Lomita, Gardena, San Pedro, Athens, Watts, Compton, Long Beach, Huntington Beach, Santa Ana, Orange, Anaheim, Artesia, Fullerton, Garden Grove, Norwalk, Los Nietos, Whittier, El Monte, Covina, Glendora, San Dimas, Azusa, Monrovia, Sierra Madre, Arcadia, Duarte, Alhambra, Pasadena, Burbank, Glendale, Lankershim, Van Nuys.

WANTED—GOOD, WILLING BOY, REASONable schooling, who wants a good permanent position starting at $50 a month, with good promotion as deserved. Preliminary training for this will require evening work at home, about three weeks. Address in own handwriting, stating age, education; physical condition, address R, box 180, TIMES OFFICE.

WANTED—
Two young men stenographers, 17 to 20 years, for excellent positions. Two experienced book-keepers. Two young boys, 16 or 17, for good office positions. Mechanical draftsman, good position. No fee until you get your money. MERCANTILE REFERENCE ASS'N., Higgins Bldg.

WANTED—MEN TO LEARN A TRADE, pay when advanced; automobiles, electricity, plumbing, bricklaying. Our ads. in "Learn a Trades" column explains. UNITED TRADE SCHOOL CONTRACTING CO., 658 Pacific Electric Bldg. Shops 234 Alisо st.

WANTED—
Vacuum cleaner salesman of good address, with references. No investment, delivering or collecting. "New proposition." See agent, "NATIONAL," Afton Hotel, before 10 a.m., 325½ S. Spring.

WANTED—
Mechanical draftsman of ability for excellent position in this city. The right salary for the right man. See MR. KITCHEL, before 9 a.m., 303 Higgins Bldg.

WANTED—MEN AND BOYS TO WORK AT automobile repairing, driving and electrical wiring; we have large repair shop. See our ad. under "Help Wanted, Learn Trades." NATIONAL SCHOOL OF TRADES.

WANTED—NEWSPAPER, MAGAZINE OR book man with references, to solicit business district or do special residence work. Exclusive territory. Call Room 4, 325½ S. SPRING ST., after 4 p.m.

WANTED — A GOOD EXPERIENCED RESTaurant head waiter, prefer one with liquor license experience; fair wages to start. Call TUCKER'S EMPLOYMENT AGENCY, 211½ West 2nd st.

WANTED — IF YOU HAVE BEEN HIGH man on soliciting proposition elsewhere, and hold references, see "PACKARD," 325½ S. Spring, Afton Hotel, 9 to 10 a.m. Want pacesetter on new, legitimate proposition.

WANTED—MY STUDENTS IN ASSAYING earning $125 up; intelligent man can do same. Instruction day, nights. Particulars under mining, 108 N. SPRING ST.

WANTED — YOUNG MAN, GOOD APPEARance, to drive milk wagon. Corner FLORENCE AND SOUTH MAIN.

WANTED—FIRST-CLASS SALESMAN FOR city; references required. Address F, box 385, TIMES OFFICE.

WANTED — FINISHERS AND BUTTONhole makers, a man's work. Also, tailor, at once. At 719 W. FIRST ST.

WANTED — TAILOR ON FIRST-CLASS coats, one that can hang sleeves. 422 S. MAIN. Room 6.

WANTED — YOUNG MAN, GOOD STENOGrapher, good future; $50 to start. 531 MASON BLDG.

WANTED—OFFICE MAN AND BOOKkeeper for lumber yard. State your experience in business. Address C, box 388, TIMES OFFICE.

WANTED—ONE CABINET MAKER, STEADY work. Apply M'CLELLAN MANUFACTURING CO., 408 S. Los Angeles st.

WANTED, — SOBER, RELIABLE NIGHT man to take charge of horses and wagons. Apply to BURGER VAN & STORAGE CO., 1514 S. Grand ave.

WANTED—COOK FOR NICE CAFETERIA. Must be good man. Call early. CALIFORNIA EMPLOYMENT & MERCANTILE CO., 110½ S. Broadway.

WANTED—A FINE LOOKING PHYSICIAN, no other, must be registered in California; no training; short hours, good salary. 747 S. MAIN ST.

WANTED — BUCKING RIDERS, BULLdozers, expert, professionals, for Wild West traveling show, high-class proposition. Address JACK COOPER, Salem, Oregon, or call at 133 W. 24th, city, for information.

WANTED—YOUNG MAN TO WORK HIS way through college. Ample time for study and the work is pleasant and interesting. MACKAY BUSINESS COLLEGE, 720 S. Broadway. Main 4796.

WANTED—FIRST-CLASS DIE MAKER. Steady employment for right man. PACIFIC ELECTRIC HEATING CO., Ontario, Cal.

WANTED—SALESMAN TO CALL ON TAILors and dressmakers, one having some knowledge of tailor trimmings preferred. Address K, box 324, TIMES OFFICE.

WANTED — JAPANESE OR CHINESE school boy, good cook, no other need apply. Family of 2. 1671 KINGSLEY DRIVE. Phone West 2378.

WANTED — FIRST-CLASS REPAIR MAN, at once; no others need apply. Bring reference.
W. F. PIPHER & CO.,
1201-1203 S. Main st.

WANTED — FIRST-CLASS CUTTER AND FITTER FOR LADIES' TAILORING. ONLY HIGHEST GRADE NEED APPLY. GIVE FULL PARTICULARS FOR INTERVIEW. ADDRESS F, BOX 353, TIMES OFFICE.

WANTED—FIRST-CLASS LADIES' TAILOR. Call 210 O. T. JOHNSON BLDG. 356 S. Broadway.

WANTED—YOUNG MAN TO WASH CARS and sleep at garage. Phone WEST 5545, between 8 and 9 a.m.

WANTED—GOOD STRONG BOY WITH wheel to carry Times paper route, vicinity Seventh and Hoover sts.; good pay. Call MAIN 4246 or A4246, after 8:30 a.m.

WANTED — ACTIVE, MIDDLE-AGED salesman to call on grocery trade, small salary and commission. Apply 9 to 11 only. FRANKLIN CO., 323 S. Figueroa.

WANTED—COUNTRY PRINTER, WHO CAN read proof, assist on make-up and set ads., on country daily; open shop; state wages. Address F, box 251, TIMES OFFICE.

WANTED — COOK FOR GENTLEMAN'S country place, no objection to colored Japanese or Chinese. Call 10 to 12. Room 600, MASON OPERA BLDG.

WANTED — TAILOR FOR ALL AROUND work on ladies' and gents' tailoring. Apply S. JACOBS, 1012 W. 10th st.

WANTED—BOY ABOUT 17, WITH WHEEL, to deliver meat at O. K. MARKET, 4151 S. Main.

WANTED—NON-UNION PRINTERS, BOOK binders and rulers. LEWIS & LEARS, Seattle, Wash.

WANTED—STRONG BOY TO DELIVER ORders in meat market; one who has his own wheel. Apply W. C. MORRIS, 1750 W. Adams.

WANTED — GOOD STRONG BOY WITH wheel. Apply UNION LITHOGRAPH CO., 2030 E. Seventh.

WANTED — MEN; NEWSPAPER CONTEST men. Only those having experience in handling small boys and girls wanted. Apply 508 LISSNER BLDG.

WANTED — CAPABLE MAN TO SOLICIT printing; experience necessary. 125 N. BROADWAY.

WANTED—STARCH WORK WASHER; TWO boys to shake clothes. NEW METHOD LAUNDRY CO., Sixth and San Julian sts.

WANTED—TWO GOOD REED WORKERS at once. 4909 Central ave. CHARLES ROETHER.

WANTED—COAT MAKER AT ONCE, PAY $5 and up. S. A. MIKULA, Santa Barbara, Cal. 1011 State st.

WANTED — TAILOR TO MAKE PANTS, vests and do busheling. FINK, the tailor, Ontario, Cal.

WANTED — FIRST-CLASS COAT MAKERS; no others need apply. 27 PINE AVE., Long Beach.

WANTED—YOUNG MAN WITH MOTOR to deliver packages. THE OWL DRUG CO., 230 So. Spring.

WANTED — PORTER IN BARBER SHOP. FIRST AND SPRING, under Equitable Bank.

WANTED—A FIRST-CLASS OPERATOR ON ladies' coats. 627 S. BROADWAY.

WANTED— Help, Male and Female. (Investment Required.)

WANTED — MAN WITH FEW HUNDRED dollars and services in mountain resort own all year. Unless you are satisfied with fair salary and good legitimate profits, don't answer. Address E, box 395, TIMES OFFICE.

WANTED—ACTIVE YOUNG MAN CAN make over $150 month in legitimate business on a small cash investment of $150. Interview, 617 LISSNER BLDG.

WANTED—YOUNG MAN FOR LIGHT OUTside work and wait on customers; $150 required. Call 203 SAN FERNANDO BLDG.

WANTED— Help, Female.

Note.—Applicants for positions are advised not to inclose original recommendations in answer to ads. Send duplicates only.

WANTED—
Young women, from 17 to 25 years of age, who desire permanent position as telephone operators; those having high school education preferred. Salary $40 per month while learning, and increased as work becomes efficient. Quiet, secluded work. Rest room and library at disposal of employees. Lunches furnished at cost.
PACIFIC TELEPHONE & TELEGRAPH CO.,
Sixth floor, Eshman Bldg.,
321 W. Seventh st., bet. Hill and Broadway.

WANTED — TUCKER'S HOTEL, RESTAUrant Employment Agency, 211½ West 2nd st. Cook, small hotel, beach, $75; cook and wife as waitress, small hotel, near city, $90, fd.; gardener and wife as cook, small resort near city, $60, fd.; cashier, cafe, $8; checker, cafeteria, short hours, $15; waitresses, all kinds, hotels, cafes, restaurant, city, country, $25, $30, fd., $7 to $8 week; Chambermaids, country, fare, $25, fd.; also hotels, rooming-houses, city, 2 girls mixed work, $25, fd.; kitchen woman, all kinds. Call TUCKER'S.

WANTED — COOK, FIRST-CLASS FAMily, Monrovia, $45-$50; 2nd cook, Hollywood, $35; cook, Pasadena, $40; housegirl, Riverside, $40; employer in office this a.m.; another, Santa Monica, $35, employer in office today; housegirl, Sweden preferred, Los Angeles, $40; another, orange ranch, Placentia, $35, nice place; German housegirl, family, adults, good home, $40; another, orange ranch, Covina, $40; colored housegirl, family of three, $35; over 100 good city places; housegirl from 1 to 5:30 p.m., $5 week, no Sunday. Many choice places. Call early. MRS. PATTEN'S EMPLOYMENT OFFICE, 252 S. Broadway.

WANTED — COOK, $45; KITCHEN HELPER, $35; and waitress, $40; mining camp, Arizona, boardinghouse cook, $35; hotel cook, Pasadena, $45; nurse and upstairs work, $30; girl for mixed work, $20; waitress, Pasadena, $25; waitress, sanitarium, $30; laundress, institution, $40; twelve girls for general work, city, $25 each; many more at $20 and $25. Housegirls, Ocean Park, Macy, Redlands, Glendale, Long Beach, Fullerton, Pomona, Sierra Madre, Venice, Grafton, Corona and Santa Ana. MRS. HAWLEY & CO., 254 South Broadway.

WANTED—COOK AND HELPER, MINING camp, Arizona, $80, etc; kitchen helper, mining camp, Arizona, $40, etc.; cook, institution, country, 10 people, $45 etc.; cook, school, city, $35, etc.; pastry cook, Arizona, $50, etc.; cook, 6 men, ranch, $35, etc.; waitress, hot springs, $25, etc.; waitress, country hotel, $25, etc.; kitchen helper, ranch, $30, etc.; cook for small road house, Arizona, will take woman with one or two children, $25, etc.; house girls, $25, etc., to $40 etc. HUMMEL BROS & CO., 116 E. Second st.

WANTED — WAITRESS, HOT SPRINGS, $25, fd.; 3 hotel waitresses, near city, $25, fd.; restaurant waitress, $7 week; Chambermaids, hotel waitress, north, $30, fd.; mixed work, $25, fd.; serving girl, $7; 3 lunch waitresses. TOURIST EMP. OFFICE, 145 So. Spring st., Room 257.

WANTED—COOK AND SECOND MAID, El Paso, Tex., free fare and first-class wages; housegirl, nice country home, see employer here, $40 month; many good housework places, city, $25 and $30; call early; upstairs maid, $30; parlor maid, $35; call early.
SWEDISH AND GERMAN BUREAU,
101½ S. Broadway.

WANTED—LADIES AND GIRLS TO DO ART stencilling on pillow tops at home for wholesale trade; pays $9, $12 to $18 per day. Call Monday, Tuesday, Wednesday and Thursday, NATIONAL ART EXCHANGE, 100 Rindge Bldg., 254 S. Broadway. See instruction course ad.

WANTED—FINE APPEARING LADY ATtendant in three doctor's offices; must have very delite complexion, perfect teeth, college education, be over 25 and prove worth $20 per week; not common person. 747 S Main.

WANTED—A BRIGHT ACTIVE WELL dressed woman not afraid of meeting the public. Others are earning good money on the proposition. Why not you? Room 202, GROSSE BLDG., 6th and Spring.

WANTED — REFINED, INTELLIGENT young lady to travel for a few weeks in this country; personal reference required. Please call at HOTEL HOLLYWOOD, before 11 a.m. or 5 and 6 p.m.

WANTED—THREE LADIES; BEAUTY CULture pays big; learn right. "See Inspection Course." FLORENTINE HAIRDRESSING COLLEGE, "World's Largest," 27 Mercantile Place, corner Broadway.

WANTED—HELP OF ALL KINDS, MANY good positions open; free employment department. MUTUAL BENEFIT SOCIETY, 507 San Fernando Bldg., Fourth and Main.

WANTED — GIRL FOR GENERAL HOUSEwork; good wages and nice home for one who can do good plain cooking. Call any day except Sunday. 412 WEST 7TH ST.

WANTED — YOUNG GIRL TO ASSIST IN light housework, family of three. State salary expected. Address C, box 124, TIMES OFFICE.

WANTED—WOMAN FOR LIGHT HOUSEwork for afternoons, $25. Apply mornings, Monday, Tuesday or Wednesday. 3238 SO. FLOWER.

WANTED — A GIRL TO TAKE CARE OF baby and do housework. Apply 102 BURLINGTON APTS.

WANTED—EXPERIENCED BINDERY GIRL. 218 NEW HIGH STREET.

WANTED — MIDDLE AGED WOMAN TO take care of baby. Apply 531 WEST 36TH.

WANTED—A FIRST-CLASS FINISHER ON ladies' coats. 627 S. BROADWAY.

WANTED— Help, Female.

WANTED—COOK, HOTEL, COUNTRY, $50; cook, small boarding-house, city, $35; cook, ranch, $35, no objection to child; chambermaid, $30; nurse girl, $30; girl for silver and glass, cafeteria, $25; housegirl, family of three, $25; good solicitors, $1.50 to $1.75 per day. MRS. MARTIN AND MISS SHAW, 121½ S. Broadway.

WANTED—GIRL TO ASSIST PROFESSOR on stage, learn act, work in park now, near Los Angeles; travel in vaudeville later; experience not necessary, but must be refined and bright. Call only between 1-2 p.m., HUNTINGTON HOTEL, Main st. and Eighth. Ask the clerk for the professor.

WANTED—SALESWOMEN FOR OUR LACE department; only persons thoroughly experienced in this special line need apply to manager, between 9 and 10:30. VILLE DE PARIS.

WANTED—CAFETERIA CHECKER, CASHier, cafe, city; waitresses, $7 to $9; 4 chambermaids, $25; also $20 and found; kitchen woman, $7; woman for day work, $2; woman for linen room, $25; girl, wash glasses, cafeteria. CALIFORNIA EMPLOYMENT AND MERCANTILE COMPANY, 110½ S. Broadway.

WANTED—
An experienced waist hand for leading modiste in Santa Monica. Must have good recommendations. Salary $12 to $14. Apply 303 HIGGINS BLDG., only before 10 a.m.

WANTED—
Two high-class book-keepers and stenographers, also an assistant book-keeper for large real estate concern. See MR. DURBIN, 302 Higgins Bldg.

WANTED—WOMEN, ALL KINDS WORK. Some unusually good housework places; hotel, restaurant and cafateria help. SECURITY EMPLOYMENT AGENCY, 106 W. Third. Room 208.

WANTED — YOUNG LADY STENOGRApher, must take shorthand, state age and experience. Oliver machine. $10 to start. Address F, box 356, TIMES OFFICE.

WANTED — COMPLETELY FURNISHED modern house of seven rooms, with garage, in Wilshire district. Small family, good care, not over $55 per month. Address B, box 96, TIMES OFFICE.

WANTED—WAITRESS FOR LUNCH COUNter, must be experienced; best wages, closed Sunday. 11:40 a.m. Call 117 E. 9TH ST.

WANTED — EXPERIENCED WOMAN FOR German delicatessen store and restaurant; must be experienced in both. Apply 313 S. MAIN.

WANTED—WOMAN FOR GENERAL HOUSE work; must be good plain cook, 2 in family. Phone 51601. Apply this morning.

WANTED — BY DRESSMAKER, EXPERIenced help; also an apprentice. Call 2763 HALLDALE, West Jefferson car.

WANTED—A GOOD GIRL FOR GENERAL house work, small family, good home. 1353 WESTLAKE AVE.

WANTED—EXPERIENCED CANDY GIRL at the PULLMAN PALACE, Sixth and Hope. Apply between 3 and 5 p.m.

WANTED — A GOOD PIANO PLAYER; also amateur musicians. Call at the PASTIME THEATER, 24th and Central.

WANTED—YOUNG GIRL TO ASSIST IN housework, small house, 2 adults. Call 1517 W. 12TH.

WANTED — GIRL FOR LADIES' SKIRTS and jackets; must be good buttonhole maker. 2820 WEST PICO.

WANTED—HOTEL WAITRESS, $25, BOARD and room; chambermaid, $30. HARKNESS & HUNTER, 228 S. Spring, room 405.

WANTED—A REAL GOOD LADY PASTRY cook; must be very neat and quick; $9 per week to start. Inquire 747 S. MAIN ST.

WANTED — EXPERIENCED COLLAR girls and inexperienced girls. QUALITY LAUNDRY, 1518 Palomar.

WANTED—EXPERIENCED TAILORESS ON ladies' and gentlemen's coats. 517 BUMILLER BLDG.

WANTED — LADIES TO MAKE FANCY cushions; work given out by piece. Call strictly 1 to 4, 511 W. GRAND AVE.

WANTED—STOP! READ! THINK! IF U want work or female help, call; no registration fee. 307 S. Bdwy., Rm. 41. A3022, M. 1543.

WANTED — ELDERLY UNINCUMBERED woman to assist in light housework for her board and room. PHONE 23406.

WANTED—WILL GIVE HOME IN COUNTRY to elderly woman in return for light work; two in family. Address Z, box 284, TIMES BRANCH OFFICE.

WANTED—LADY TO TAKE CARE LIGHT housekeeping, $40 per month; must be strong. 141 N. RIO. Phone Boyle 2780.

WANTED — EXPERIENCED MILLINERY saleslades. MARVEL MILLINERY, 241 S. Broadway.

WANTED—MIDDLE AGED LADY TO AScist with housework, two in family, good home for right party. Apply 1530 WEST 11TH.

WANTED—LADY AGENTS OF GOOD ADdress to solicit. Call at studio, 644 ALVARADO ST., after 8:30 a.m.

WANTED—AN EXPERIENCED POWER MAchine operator. Apply at once. LOS ANGELES LAUNDRY CO., 621-637 San Fernando st.

WANTED—GIRL FOR WORK IN LAUNDRY office, figuring lists; must be fast and accurate. Apply 200 W. FOURTH ST.

WANTED—A RESPONSIBLE WOMAN TO do housework and cooking in good family; no washing. Inquire 501 I. W. HELLMAN BLDG., after 10 o'clock today.

WANTED—MILLINERY MAKER. 807½ W. SIXTH ST.

WANTED—GIRL OR WOMAN TO DO GENeral housework and plain cooking, $30 per month. 1621 INGRAHAM.

WANTED—STENOGRAPHER; STATE AGE, experience and salary expected. Address C, box 382, TIMES OFFICE.

WANTED—WAITRESSES; STEADY WORK. Apply at once, HOTEL ROSSLYN, 443 S. Main.

WANTED—A HOUSEKEEPER TO WORK ½ day; answer phone when I am out, for housekeeping rooms, 453½ S. HILL. Hotel Ormond.

WANTED—HOUSEKEEPER FOR GENTLEman's home; adult family; state qualifications and wages required; references. 746½ SAN JULIAN ST.

WANTED — ALTERATION HANDS ON women's coats. Apply before 10 a.m. SUPERINTENDENT, Broadway Department Store.

WANTED—3 WAITRESSES, 1 BUSS BOY, 20 general housework girls, good wages. CRYSTAL EMPLOYMENT, 452½ S. Broadway, room 34.

WANTED—AN A-1 WAIST SALESWOMAN, head of department, $75 to start, out of town. 531 MASON BLDG.

WANTED—GIRLS LOOKING FOR EMPLOYment, call 618 AMERICAN BANK BLDG., Second and Spring.

WANTED — YOUNG LADY PALMIST TO work on stage with a mystery act; give full particulars. Address F, box 29, TIMES OFFICE.

WANTED—EXPERIENCED YOUNG WOMAN to read proof. Address DAILY TELEGRAM, Long Beach.

WANTED — GIRL FOR GENERAL HOUSEwork. Apply 2916 ELMWOOD ST. Take Western avenue car.

WANTED — YOUNG LADY MODELS FOR head and figure. PHONE 51803.

WANTED—TO BUY, COUPLE HUNDRED laying hens. Phone SOUTH 3286.

WANTED—A MILLINER, ALSO AN APprentice, at 6025 MONETA AVE.

WANTED—A TAILORESS. 525 S. BROADWAY, third floor.

WANTED— Help, Male and Female.

WANTED—POSITION BY YOUNG GERMAN couple, wife is first-class cook and housekeeper, man gardener, housman and chauffeur, city or country. First-class references. Address Z, box 253, TIMES BRANCH OFFICE.

WANTED—MIDDLE AGED MAN AND WIFE would like charge of apartments or rooming house, former experience and references given. Address A, box 273, TIMES BRANCH OFFICE.

WANTED—FIRST-CLASS CHEF AND WIFE wishes position as cook and waitress in hotel or resort. Tel. HOME F3853. F. L. Sowers, 2164½ E. 8th st., Los Angeles.

WANTED—MEN AND WOMEN TO CIRCUlate petition; those familiar with political work preferred. Call ROOM 210, Ferguson Bldg.

WANTED — MAKE MONEY WRITING stories, or for papers; big pay; send for free booklet; tells how. UNITED PRESS SYNDICATE, San Francisco.

WANTED— Help, Male and Female. (Instruction Course.)

WANTED — DON'T WORK FOR OTHERS. Start mail order business at home. I made $6500 last year. Let me tell you how. Instructive booklet free. VOORHIES, Desk 1, Omaha, Neb.

WANTED — STUDENTS, $5 MONTH; "Gregg" shorthand, book-keeping, touch typewriting, classroom or home study. NATIONAL BUSINESS COLLEGE, 601 Chamber Commerce.

WANTED—RAILWAY MAIL CLERKS, $90 month; Los Angeles examination May 4; Preparation free. FRANKLIN INSTITUTE, Dept. 13 N. Rochester, N. Y.

BEAUTY CULTURE PAYS BIG. "Florentine" world's largest. 27 MERCANTILE PLACE.

WANTED—LADIES AND GIRLS TO ART stencil pillow tops at home. Call 100 RINDGE BLDG., 254 S. Broadway.

WANTED— Help, Male and Female. (Instruction Course.)

WANTED—PICTURE PLAY WRITERS, BIG pay. We'll teach you. PICTURE PLAY ASSOCIATION, San Francisco.

WANTED—MEN AND BOYS AT NATIONAL DAY AND NIGHT SCHOOL, 2130 W. Seventh, to learn automobile repairing, driving on up-to-date cars. We operate the largest repair shop in Southern California, where students get the benefit of overhauling and repairing all makes of cars. We also teach electrical engineering and surveying by practical methods. After you have wasted time and money with our imitators, you will have to come to our school to learn the trade properly, as many others have done. We furnish positions to graduates. Also places to work for room and board after school hours. Come interview our students. Catalogue free.

WANTED — NO EXPENSE TO LEARN A trade by actual work on contract jobs in few months. 200 men enrolled this winter—Why? Investigate. Your earnings pay expense of instruction. Automobiles, electricity, plumbing, bricklaying. Catalogue free. UNITED TRADE SCHOOL CONTRACTING CO., offices 658 Pacific Electric Bldg. Shops, 234 Alisо st.

WANTED — MEN TO LEARN BARBER trade. Room and board earned while learning. Few weeks to complete course by our method. Positions secured for our graduates. Come now, big demand for barbers. MOLER BARBER SCHOOL, 119 East 2nd st., Los Angeles, Cal.

WANTED — YOUNG MAN TO LEARN trade; machinist, driving, road repairing, wiring, carburetor injecting, or what you need to know about automobiles, you will learn by me. 1246 S. LOS ANGELES ST.

WANTED— Situations, Male.

WANTED—YOUNG AMERICAN, 24, GOOD education and habits, with excellent references and recommendations wishes position in Southern California. Experienced as buyer and manager of large retail house in Orient, having practical working knowledge of general office work, typewriting, etc. Will accept small salary to start; with satisfactory opportunities for advancement. If deserving, big raise given. Address F, box 358, TIMES OFFICE.

WANTED—BUSINESS MAN OF EXPERIence and proven ability is at liberty to assume some responsible position. Address A, box 50, TIMES OFFICE.

WANTED—S. IRONS JANITOR. WINdows, carpets, rugs and walks cleaned. Lawns cut, trees and shrubs trimmed, heating apparatus of all kinds taken care of. Automobiles cleaned and repaired; tires repaired; floors polished, whitewashing, several years' experience. Furnace

Classified Liners.

WANTED—
To Rent.

WANTED—
We have good people waiting for well furnished and unfurnished bungalows and flats. If you have something prime, advise and we will rent at once. No charge for listing. $40 up.
F2208. PORTER-KEEFE CO., Main 394.

WANTED—
We will rent your house, flat or apartment. Give us a trial.
E. S. ROBINSON,
WITH SWANK & LETTON.
F2324. 320 S. Hill st. Main 3624.

WANTED—TO RENT AN UNFURNISHED 8 or 7-room house or flat. Address C, box 40, TIMES OFFICE.

WANTED—APRIL 1, FOUR OR FIVE-room well furnished house in Hollywood, near car line. PHONE 57349.

WANTED — 7-ROOM HOUSE ON EAST side, by colored family of adults. Address WM. JACKSON, 122 E. 4th st.

WANTED—TO RENT, 5 OR 6-ROOM BUNgalow, near good car line, state location and price, give full description. Address F, box 35, TIMES OFFICE.

WANTED — TO RENT 5 OR 6-ROOM BUNgalow near good car line. Address I. A. EDWARDS, 2633 East 23d st., city.

WANTED—
Rooms and Board.

WANTED — TWO GENTLEMEN WANT rooms or one room with separate beds; breakfast and dinner. Give terms and full particulars. Address F, box 11, TIMES OFFICE.

WANTED—BOARD AND 2 ROOMS IN PRIvate family for 5 adults and 3 children; adults away during day. Children are 3 and 4 years old. Want home comforts; no boarding house. Will pay $100 per month. Apply to MRS. H. H. LIVINGSTON, 2394½ South Hill. Home phone F7261.

WANTED—ROOM AND BOARD OR HOUSEkeeping by lady student; vicinity of Highland Park; moderate. Address F, box 32, TIMES OFFICE.

WANTED—ROOM AND BOARD BY YOUNG man in private family, would be permanent. Address F, box 42, TIMES OFFICE.

WANTED—ROOM AND BOARD BY YOUNG man in exchange for services before and after school hours. MAIN 8643. F8236.

WANTED—
To Purchase, Real Estate.

WANTED—WE WANT THREE PIECES OF close in property or apartment houses. We mean business. We do not want them for listing purposes, to have filed away in the office, but we will act immediately. Parties are willing and anxious to purchase at right prices. Each one of them has small, well located improved properties to offer as part payment. They will assume and pay cash difference. Call at the office and talk the matter over with us, or write us full description.
K. LUNDEEN CO.,
Suites 209 to 214 Central Bldg., 4th and Main.
Phone Main 4125; 60191.

WANTED—
AN APARTMENT HOUSE.
West of Broadway and south of Third.
25 to 40 rooms.
Will pay $1000 cash and assume balance. This is not a listing ad but a client who wants an apartment house that can be handled with $1000.
"BUSINESS PROPERTY" DEPARTMENT,
SOUTHERN CALIF. HOME BUILDERS,
410 West Sixth street, Ground Floor.
Home Phone 60069.

WANTED—HAVE CASH CLIENTS FOR THE following lines: W. north of 50th, to $3950. North of Jefferson, near Hobart, or in Wilshire, 8 or 6 rooms, to $3500. In West Adams, Washington or Pico Heights district to $4000; half cash.
North of Jefferson and west of Hill to $4000; on terms.
Call Mr. Enderlin,
THOS. C. BUNDY & CO.,
405 South Hill st
60005 Main 4203.

WANTED—TO PURCHASE—
Wanted—Good orange, lemon and walnut grove; also alfalfa and general ranches, for good city property.
Owners will pay cash difference.
See Mr. Cain or Mr. Irwin.
THE LAWRENCE H. BURCK CO.,
342 S. Spring—Main 6681, Home 10685.

WANTED—TO BUY (FOR CASH) A CHOICE full bearing walnut grove of 20 or 40 acres, might consider alfalfa; must be in Whittier or Rivera district and choice. See J. F. FINEGAN, 530 Central Bldg. Phone A4671; Main 9078.

WANTED—TO PURCHASE FOR CASH, 1. Lots in southwest for building. 2. Land in city of Los Angeles for subdivision.
MATTHEWS & MATTHEWS,
239 Douglas Bld'g. Cor. Third and Spring.

WANTED—SIX OR SEVEN-ROOM STRICTly modern bungalow, between Western and Alexandria, Wilshire boulevard and first st., not over $4500. P. A. BULOW, with INGLEWOOD LAND CO., 1009 Title Insurance Bldg. A4229, Main 6913.

WANTED—TO PURCHASE 200 TO 1000 ACRES good land; must be worth the money, suitable for subdivision, have the cash and mean business. Owners only.
E. P. PARKER,
A2040. 421 H. W. Hellman Bldg. Bdwy. 8038.

WANTED—TO PURCHASE,
Wanted—Good city, suburban and beach properties in exchange for ranches and cash.
See Mr. Cain or Mr. Irwin.
THE LAWRENCE H. BURCK CO.,
342 South Spring st.
Main 6681. Home 10685.

WANTED—IF YOU WANT TO SACRIFICE your real estate, come to see us and bring your prices. We have the money waiting for you. J. GOLD & SON, 813 Currier Bldg., 212 W. Third. We charge no commission.

WANTED — TO PURCHASE ACREAGE near 5-cent car fare, southwest, Vernon ave., west of Main st. preferred; state amount of acreage, location, price and terms. Owners only. Address ZX, box 64, TIMES OFFICE.

WANTED—HAVE BUYERS FOR ALL KINDS of close-in property improved or unimproved, bring yours in. W. W. COPP, 418 Copp Bldg. A1321; Broadway 776.

WANTED—LOT, HVE CASH BUYER FOR lot close in on 4th, 5th, 6th or 7th sts., prefer to deal with owner. Address B, box 94, TIMES OFFICE.

WANTED—I HAVE A BUYER WITH ONE hundred thousand dollars for high class improved close-in property. What have you to offer. GEO. W. WILSHIRE, 331 Union Oil Bldg. F2260; Main 2853.

WANTED—CORNER LOT 50 to 100 FT. frontage, between 6th and 9th sts., Figueroa to Alvarado. Haveí cash buyer. HILLESHEIM & SCHILLER, 508-9 Delta Bldg. F6426; Main 5025.

WANTED — ONE OR MORE LOTS ON Strong & Dickinson's Salt Lake R. R. tract. On switches. Give lowest cash price. Owners or agents. Write, don't 'phone.
ALBERT H. BEACH,
214 Douglas Bldg.

WANTED—3 TO 5 ACRES, WITHIN 8 miles of Los Angeles. Will give $1800 equity in new modern, 6-room bungalow, must be good. OWNER, 1706 W. 36TH Place. West 794.

WANTED—CLEAR BUILDING LOT, WEST or northwest, will give modern house, close in, Hermosa Beach, and some cash. PATTERSON, Investments, 510 Grosse Bldg. A1388. Broadway 2051.

WANTED—TO PURCHASE FIFTY ACRES alfalfa land but outside of city limits. Must be near car line. SAM WOOD, 628 Security Bldg. F7267.

WANTED—GOOD LAND IN COACHELLA Valley; artesian water limit; no alkali; must be bargain. Address F, box 37, TIMES OFFICE.

WANTED — 20 ACRES OR MORE LAND, Coachella Valley, artesian water; no alkali. Low price; with details address C3 GOOSSE BLDG.

WANTED—FIVE TO TWENTY ACRE OLIVE grove, must be near Los Angeles and cheap. LEARNED, 212 H. W. Hellman Bldg. A6232; Main 5515.

WANTED — HOUSES AND LOTS FOR sale to colored people. Have got good buyers waiting. Address R, box 111, TIMES OFFICE.

WANTED—TO BUY TICKET EAST TO EL Paso or farther, by gentleman. Address E, box 42, TIMES OFFICE.

WANTED — GOOD COUNTRY PROPERTY, to sell, or exchange, for city.
GEO. A. MURPHY, 407 Security Bldg.

WANTED—
To Purchase, Miscellaneous.

WANTED —LADIES' AND MEN'S CLOTHing, evening wear, full dress, Tuxedos, trunks. Deal with a reliable house which pays highest prices. 521 W. SEVENTH ST. Main 8287. F8288.

WANTED—TOP PRICES PAID FOR LADIES' AND MEN'S GOOD USED CLOTHING, EVENING DRESSES BOUGHT. 805 S. SPRING. MAIN 4024. F7299.

WANTED — DIAMONDS, EMERALDS, pearls and jewelry. Any amount. Pay highest cash prices. HARRY REID, 716 Grant Bldg. Phone 12276.

WANTED—
To Purchase, Miscellaneous.

WANTED—AT ONCE, WE ARE SHORT IN pistols, rifles, and shotguns; if you have one we will pay you whatever it is worth. POLIMER'S GUN STORE, 402 S. Main.

WANTED — GOLDEN RULE CLOTHING parlors. We pay highest prices possible for ladies' and gents' good clothing. F7775, Main 2945. 521 W. SIXTH.

WANTED — GENTS' SECOND-HAND CLOTHING, SHOES AND TOOLS. BEST PRICE PAID. F4971. 106 E. FIRST ST.

WANTED—TO BUY, WINDMILL, TANK, small engines and farm machinery. Write 251 BRYAN ST.

WANTED—FURNITURE AND HOUSEHOLD goods. L. A. AUCTION & COMMISSION CO., 403-5 N. Main st. Bdwy. 1957, F1719.

WANTED—STEVENS'S MIMIT CLOTHING parlors. Highest prices paid for ladies' and men's good clothing. 308 W. SIXTH. F3481.

WANTED—DIAMONDS, OLD GOLD, ANtiques bought for cash. H. B. CROUCH CO., 217 West 6th st.

WANTED—DIAMONDS, PEARLS, JEWelry; pay 1-3 more than others. FRITCH-LAUGHLIN CO., 710 Grant Bldg. A3622.

WANTED—TO BUY, TICKET EAST. ADdress BOX 63, TIMES OFFICE, PASADENA.

WANTED—OFFICE DESK. SEND DEscription, price and location. Address F, box 308, TIMES OFFICE.

WANTED — PIANO, LOW PRICE. BARgain cash. Address H. F. G., 903 SOUTH MAPLE AVE.

WANTED — CASH PAID FOR FEATHER beds. 5427 S. MAIN. Phone South 6304, 56913.

WANTED — CASH PAID FOR FEATHER beds. 716 SAN PEDRO ST. Main 1924.

WANTED—GASOLINE BOAT 20 TO 30 FT. long. ANDERSON, 706 California Bldg.

WANTED — MEN'S CAST-OFF CLOTHING. Highest prices paid. MAIN 5745, A5731.

WANTED—
Miscellaneous.

WANTED—BUNGALOW BOOKLETS. PARTY desirous of building, wants booklets descriptive of California bungalows with view of purchasing blue prints, specifications and detail drawings later. Address R. S. CROWLEY, Box 21, El Paso, Texas.

WANTED — YOU TO KNOW THAT NINEty-three recipes for jams, marmalades and pickles are in The Times New Cook Book. Now on sale. Price 25c, postage 5c extra.

WANTED — TICKET TO CHICAGO BY lady this week. Address Z, box 252, TIMES BRANCH OFFICE.

WANTED TO BUY OR SELL FOR CASH, old-fashioned jewelry, silverware, laces, antiques, also stamp collections. 614 WEST SIXTH, near Grand.

WANTED — YOU TO KNOW THAT TWO thousand recipes contributed by some of the best cooks in California are contained in The Times New Cook Book. Now on sale. Price 25c, postage 5c extra.

WANTED — TO BUY CALIFORNIA TURquoise in the rough, highest price large quantity preferred. Address DUFFY, 250 Sansome st., San Francisco.

WANTED—
Furniture.

WANTED—WE PAY THE VERY HIGHEST cash price for all kinds of furniture, household goods, merchandise, etc., any quantity; we also sell on commission and advance cash on consignment. A trial will convince you, and you will be always at your service; we have the largest, best equipped and oldest auction house in the State. REED & HAMMOND, Auctioneers, 747-749 S. Spring st. Tel. Broadway 3900, Home F7425.

WANTED—WE BUY FURNITURE, HOUSE and office furniture, merchandise, carpets, stoves, ice boxes, odd pieces or complete outfits. Prompt attention to Los Angeles or suburban calls. Also buy electric fans, guns, sporting goods, light machinery, etc. We pay good FURNITURE PRICES and have the SPOT CASH. L. C. SKEELS, 911 S. Main. F3019. Main 3042.

WANTED—TO PURCHASE, THE FURNIture of a private residence for cash, in mahogany and or bird's-eye maple, in Southern Pasadena, Oneonta, Sierra Vista, Alhambra, Glendale or Los Angeles. Must have these goods, and there must be any dealer apply to this ad.; from owners direct. Address AA, box 136, TIMES OFFICE.

WANTED — WE PAY MORE CASH FOR furniture, household goods, merchandise, etc., than any firm in the city, any quantity. Also sell on commission. Cash advanced on consignments. Largest and oldest established auction house in California. RHOADES & RHOADES, Auctioneers. 230-232 S. Main st. Phones F1293, Main 1293.

WANTED—FURNITURE, RUGS, CARPETS, household goods, office furniture, restaurant outfits, stocks of merchandise, fixtures, any amount for cash. Call us first. SUGARMANS, 114-118 Court st., Phones F9810, Main 8114.

WANTED—WILL POSITIVELY PAY HIGHest prices for office and household furniture; any quantity. MAIN ST. FURNITURE CO., 726 S. Main st. Main 1139.

WANTED—FURNITURE IN ANY AMOUNT for spot cash. Will answer all calls immediately; prepared to pay cash and take possession. BROADWAY 1667 and F1719.

WANTED—TO BUY BEFORE APRIL 1 the entire furniture of a west side home. Am no dealer. 59705, BROADWAY 5138.

WANTED—CONTENTS OF 5 OR 6 ROOMS, will pay cash. Phone Broadway 1140. Address 1360 WALL ST.

WANTED — PARTY DESIRES TO PURchase furniture of 5 or more rooms. 1238 S. UNION AVE.

TO LET—
Furnished Rooms.

TO LET—
HOTEL VAL DE MAR,
S. E. CORNER SIXTH AND HOPE STS.
NEWLY FURNISHED.
Bright, sunny rooms, hot and cold running water, steam heat, with or without private bath, the location is the best and prices reasonable, single rooms, $4 per week and up, with private bath, $6 per week, and up. MAIN 3062; F4236.

TO LET—
HOTEL MUSYDORA
New, Modern, Fireproof.
65 rooms with and without private baths
Modern Equipments, Superior Furnishings.
Location Ideal.
Short Walk to Business Center.
Rates The Ye to $2.50 per Day.
$3.50 to $8.00 per week.
921 S. Grand Avenue,
Los Angeles.
Phones: Home 60234; Main 8723.

TO LET—HOTEL ARGONAUT.
COR. FIRST AND SAN PEDRO. MAIN 2894, Home 60894. Thoroughly fire-proof; 220 rooms; hot and cold water; free baths; $2.50 and up per week; $8c to $1 per day; $9, $10, $12, $15 per month. Restaurant open; popular prices.

TO LET—LARGE FRONT ROOM, NICELY furnished, private home, half block from Grand ave. car, only ten minutes out on car, suitable for 2 men or man and wife. Price very reasonable. 338 W. 39TH ST. Phone 21870.

TO LET—FINE SUNNY FRONT ROOM IN private residence. Elegantly furnished, both phones, rent $12 per month; good location, not far out, good car service. Phone WEST 1401 or 2546.

TO LET — JUST OPENED. RAYMOND INN, 701 North Figueroa, newly furnished, single and housekeeping rooms, new, modern brick building, heat, baths, hot and cold water; $2 week up.

TO LET — 3 VERY ATTRACTIVE ROOMS, with private bath, to several gentlemen for bachelor quarters, or separate if desired; near splendid board; in Westlake Park district. 675 LEONARD. Wilshire 2268.

TO LET—NICELY FURNISHED ROOM, WITH sleeping porch. 217 W. 36TH ST. 24605.

TO LET — $22; 3 NICE HOUSEKEEPING rooms in cottage, fine location, close in; no children. 1419 WRIGHT ST.

TO LET—TWO VERY FINE ROOMS, BOTH corners, in new, modern house near Westlake; elegantly furnished new this week; reasonable rent. MRS. HOOVER, 603 Bonnie Brae.

TO LET—PLEASANT, NEWLY FURNISHED room, suitable for 2, with breakfast; also single room, private C. S. family, convenient to several car lines; dinner if desired; good cook. Phone 25254. 1431 CHERRY ST. W. Adams car.

TO LET — REX HOTEL, 316 S. BROADWAY. Rooms $3 to $4 per week, with baths, heat and hot water; central location.

TO LET — PARLOR WITH PIANO, BEDroom, kitchen and bath, 43614 WEST 16TH ST. Phone 25811.

TO LET — NICE DOUBLE PARLORS, housekeeping, $11 month. 452 E. AVE. 28. Griffin car, north.

TO LET—BRIGHT, SUNNY ROOM FOR LADY or gentleman; new carpet and new furniture; walking distance. 923 S. FIGUEROA ST.

TO LET — 3 FURNISHED ROOMS FOR housekeeping; in cottage, gas, bath, $12 per month. Call 1262 TEMPLE ST. Broadway 694.

TO LET—HADDON HALL HOTEL,
333½ S. SPRING ST.
Rooms, 75c, $1 per day; $2 to $4 per week.

TO LET — A FURNISHED FRONT SUITE of 2 rooms, $15; also a rear cottage upstairs, $13; and single room, 535 SAN JULIAN ST.

TO LET—FURNISHED SUNNY ROOMS IN widow's private home, walking distance, a good home, single or en suite, housekeeping. 122 W. 12TH.

TO LET — WESTLAKE DISTRICT, TWO nicely furnished sunny front rooms in private family. 677 CARONDELET. Phone 62354.

TO LET—LARGE FRONT ROOM, 20 MINutes' walk Seventh and Broadway, $3.50 per week. 631 Kipp st. Home 51763. ST. MARTIN'S APARTMENTS.

TO LET—4 LARGE, MODERN ROOMS AND hall, nicely furnished; front porch; porcelain bath; nice yard, lawn and flowers; adults only. 240 E. 28TH ST.

TO LET — MODERN 5-ROOM BUNGALOW, nicely furnished; all conveniences; owner will board if desired; 20 minutes Seventh and Main. Stephenson and Indiana car. 921 S. EL PASO.

TO LET—HOTEL BURKE, 718 WEST 3RD st., just opened; all outside rooms, steam heat, hot and cold running water, private bath; rates $2.00 per week and up.

TO LET—2 OR 3 NICE FRONT ROOMS, FURnished or unfurnished; in private residence, on West Adams, near Vermont. TELEPHONE 72356. Gentlemen preferred.

TO LET—TWO-ROOM SUITES FOR HOUSEkeeping, large, sunny rooms, wall bed, use of bath, phone, porches, and laundry; rent to adults, $16 per month. 960 TEMPLE ST.

TO LET—LARGE BEAUTIFULLY FURnished room, bath, & etc., in connection. Suitable for one or two gentlemen. 1400 ALVARADO TERRACE. Phone., 25062.

TO LET — NICE, CLEAN, LARGE ROOMS, with or without board; also housekeeping rooms. 1218 GEORGIA. Close in.

TO LET — SINGLE ROOM, NICELY FURnished; parlor, piano, lawn; close walking distance; $9 per month. 927 ORANGE ST.

TO LET—$2 WEEK EACH, FURNISHED housekeeping, rooms, bath, adults. 546 EAST PICO.

TO LET — NICELY FURNISHED ROOM, with bath, $1.75 per week. 618 E. 22ND ST.

TO LET — 2 FURNISHED HOUSEKEEPING rooms, screen porch, bath and use of telephone; adults. 1429 MILLARD AVE.

TO LET — COMFORTABLE ROOM WITH small kitchen, $12 month to permanent people. 131 WEST 20TH ST.

TO LET—NICELY FURNISHED ROOM FOR light housekeeping, $10 per month; gas and light furnished. 1723 MAPLE AVE.

TO LET—
Flats.

TO LET—
WEST ADAMS DISTRICT.
Most elegant and complete brick flat in the city. South flat, large living room with fireplace, large dining room with large built-in buffet; imported wall coverings; two bedrooms; also outdoor sleeping porch and maid's room; fine bath and large kitchen; garage; beautiful yard; heat and water, also janitor services. Call Main 8148, A5836. After 7 p.m. call 25326.

TO LET—1280 S. ALVARADO ST. AND 1244 S. Hoover st. Modern, lower, 3-room, "sunall-day" flats; 3 large rooms, wall beds, gas ranges, laundry tubs, separate entrances, water paid. Open. Phones: A7299; MAIN 3962.

TO LET—WESTLAKE DISTRICT.
Elegant corner 5-room apartment flat, south exposure, handsome shingled building, oak floors, built-in features, white enameled woodwork in bath and bedroom, etc. Janitor service. 937 PARK VIEW ST., corner 10th. West Ninth st. car.

TO LET—UNFURNISHED, 3-ROOM APARTments, hardwood floors, all modern conveniences; No. 1208 Toberman street, $20 per month, including water; also storeroom for basement, No. 2214, $25 per month, all modern conveniences. Key at 2210. E. S. ELLIS, 401 Story Bldg. A2628, Main 8061.

TO LET—
1420 Bond st., lower 6-room flat, strictly modern, fine location.
Also
4-room cottage, furnished.

TO LET — UNFURNISHED, NEW, MODern, 5-room flats, good location in southwest; polished floors and disappearing beds. Inquire of owner at 1460 WEST 22ND ST., or Phone West 300.

TO LET—4-ROOM UNFURNISHED FLAT. Private bath, gas, electricity, laundry tubs, china cupboard, etc. Close to Los Angeles High School and new postoffice. $16, water paid. 701 N. GRAND AVE. Main 8667.

TO LET — NEW 5-ROOM AND BATH UNfurnished flat, two disappearing beds, bookcase, desk, buffet, cabinet kitchen, linoleum, gas range, everything the finest. Adults only. 443 EAST VERNON AVE.

TO LET — CORIEST 4-ROOM BUNGALOW flat in the city. Strictly modern. Adults only. 1912 OAK. ST. 24081.

TO LET — 223 S. UNION AVE., MODERN cottage flat, 5 rooms, every convenience. $32.50. 64798. WILSHIRE 2659.

TO LET—VERY CLOSE-IN, FIVE-ROOM flat, 813 Stockton st.; rent only $15. HUBBELL INVESTMENT CO., 502 Bullard Blk. Phone A2734.

TO LET — $37.50. NEW 4-ROOM UPPER flat, Park View near 9th st. Key, PHONE 56274.

TO LET—3 LARGE ROOM FLAT, CLOSE in, walking distance, $40 per month. 616 BIXEL ST.

TO LET—965 EAST 3RD ST., NEAR CENtral avenue, two 5-room and bath flats, $15. Open.

TO LET—
Furnished Flats.

TO LET—NEW, FURNISHED FLATS, UPper and lower, at 229 W. 44TH ST., near Moneta ave. car. Hardwood floors, 2 disappearing beds, bookcase, mantel, walls beautifully decorated, linoleum in kitchen and bath, gas range, 2 porches; adults.

TO LET—MODERN 5-ROOM HANDSOMELY furnished cottage flat, large yard, fruit and flowers. Inquire on premises, 124 E. 36TH ST. Take Moneta ave. or Maple ave. car, $35, water paid.

TO LET—DORCHESTER APTS., 675 CORONado st. Something you are looking for, commodious, tastefully furnished, modern apt., private bath, in select Westlake Park district; ideal surroundings. The place to make your home; 15 minutes from Broadway.

TO LET — 2 ROOMS, KITCHENETTE AND bath, southeast exposure, disappearing bed, hardwood floors and piano. 827 S. ALVARADO ST. Phone 53148.

TO LET—NEAR POLYTECHNIC, 6-ROOM, lower, south flat, completely furnished, large screen porch, laundry, 2 toilets. Washington and University cars. Apply 182544 FIGUEROA.

TO LET — AT 1494 WEST 37TH ST., 4-room bungalow flat, upper or lower; new house and paper throughout; furnace and garage. Rent $35. Adults. PHONE 72930.

TO LET—HARLAND APARTMENTS—
322 EAST FIFTH ST.
Nicely furnished sunny two-room housekeeping apartments, right in town; $13 month, or by week.

TO LET — IN TERRACE PARK, A NEW flat completely furnished and in excellent condition; hardwood floors and sleeping porch; close in, Pico st. car. 1220 BONNIE BRAE.

TO LET—BEAUTIFUL 7-ROOM FLAT COMpletely furnished. All large airy rooms. $40 if taken this week. 1522 MAGNOLIA ave. 54079.

TO LET—FURNISHED FLATS, FOUR AND five rooms, upper and lower, clean, modern, good car service. 1701 S. UNION. Phone 57215.

TO LET — 5 ROOMS, ELEGANTLY FURnished, within walking distance, west, sunny, $42 per month. Apply A. W. ELLINGTON, 223 Douglas Bldg.

TO LET — 5-ROOM MODERN CLEAN FLAT, flat in the city. Strictly modern. Adults only. 1912 OAK. ST. 24081.

TO LET — 223 S. UNION AVE., MODERN cottage flat, 5 rooms, every convenience. $32.50. 64798. WILSHIRE 2659.

TO LET—VERY CLOSE-IN, FIVE-ROOM flat, 813 Stockton st.; rent only $15. HUBBELL INVESTMENT CO., 502 Bullard Blk. Phone A2734.

TO LET — $37.50. NEW 4-ROOM UPPER flat, Park View near 9th st. Key, PHONE 56274.

TO LET—3 LARGE ROOM FLAT, CLOSE in, walking distance, $40 per month. 616 BIXEL ST.

TO LET—965 EAST 3RD ST., NEAR CENtral avenue, two 5-room and bath flats, $15. Open.

TO LET—
Apartments—Furnished.

TO LET—THE TEDFORD.
1237 W. TENTH ST.
Apartments that are different.
Plenty of steam heat and hot water; prices right; walking distance, or W. Ninth car to Sunbury.

TO LET — THE GIBSON APARTMENTS, 625 West 4th. Choice 4-room corner apartment, hot and cold water, private bath and phone, steam heat, fine for bachelors; will be cared for.

TO LET—JUST OPENED—
CEDRIC APARTMENTS,
1206 Westlake ave., beautifully furnished apartments, sunny, modern, private garage, PHONE West 6113. 25581.

TO LET—COLONIAL APARTMENTS, SUNset, beautifully furnished 3-room apartments, private bath, 4 blocks from postoffice. $22.50 to $25. 411 N. GRAND AVE.

TO LET—LOZIER APARTMENTS—
1327 WRIGHT. Opened Feb. 1.
One modern front suite, east and south exposure, two large rooms, beautifully furnished, wall beds, large outside kitchen and both private telephones. West Pico car. PHONE 25530.

TO LET — THE FLORIDA, 1019 FLORIDA. Newly furnished 2-room apartments, everything new and modern, private baths, reasonable. PHONE 53469.

TO LET—
Apartments, Furnished.

TO LET—THE DAGMAR.
840 S. HOPE ST.
THE QUALITY APARTMENT-HOUSE.
Furnished through and through in solid mahogany and Wilton carpets; has magnificent ball, billiard, pool, amusement, card and dressing rooms, sun parlor, roof garden, beautiful new tennis court; laundry and dry rooms, steam heat and hot water always, automatic elevator; every apartment an outside one; the appointments and service of the Dagmar are not surpassed for solid comfort by any house in America. PHONES A5652, M. 6612.

TO LET—THE KENNETH.
ON THE HILL.
225 South Grand Ave.
Always a cool breeze here, and only 3 minutes' walk to Broadway. Strictly modern house. Housekeeping suites and single rooms. Fine furnishings. Elevator, roof garden. Rates, 75c per day and up. Special rates by week and month. You will be delighted with our house. One block from Angels' Home A2845. Sunset Broadway 3902.

TO LET—
THE COMFORT.
New house, strictly modern, 3-room suites, 2 wall beds, bathroom, between living and dining rooms, private hall, all outside rooms, like private home, large veranda on each floor, awnings on sunny side, steam heat electric light, gas for cooking, private phone, and linen all furnished to permanent tenants, at very reasonable rates. 2223 BUDLONG AVENUE. West Adams car to door.

TO LET — 1040 RICHLY FURNISHED housekeeping apartments very sunny, spotlessly clean; all locations.
2-room apartments, from $12 to $17 per month.
3-room apartments from $17 to $25 per month.
Highest-class apartments, most modern, up-to-date and most perfectly appointed, from $30 to $90 per month. T. WIESENDANGER, owner and operator, 403 W. Sixth st. A2043. Main 7043. See Mr. Close, Rental Department.

TO LET—BACHELOR APARTMENTS—
For gentlemen, ladies or couples, new brick building, new furniture, strictly modern, steam heat, walking distances, both phones, arranged in suites for two or four, special inducements to permanent adults. See our annex, FLORENCE APARTMENTS, 629 S. Figueroa st.

TO LET—
THE STRATFORD.
Strictly high-class apartment hotel, W. 6th and Burlington; 5 minutes' ride from center of city; two blocks from Westlake Park; large verandas; lawn, and flowers; tennis courts; 2, 3 and 4-room apartments, completely furnished.

TO LET—
ST. NICHOLAS APARTMENTS.
763 Hartford ave., new and homey; easy walking distance, exclusive residence neighborhood, between Seventh and Eighth st. car line; excellent service, steam heat, 'phones, and unusually reasonable rates. Phone: 55585, and WILSHIRE 1640.

TO LET—CANFIELD HOTEL, 840 S. FLOW er, BUSINESS MEN ATTENTION, we have 100 newly furnished rooms with or without bath, single or en suite, building new, elevator service; within walking distance of your business; rooms $3 and up. Call and look at these handsomely furnished rooms.

TO LET—
THE MORNINGSIDE APARTMENTS,
901 S. Doyle ave.
A strictly modern 3-room house of thirty 2 and 3-room apartments; steam heated, hot water, private baths, private 'phones and every modern convenience of comfort; only $18 per month up. Phone 24098.

5 MIN. WALK FROM BROADWAY.

TO LET—$40 AND $45 MONTHLY. HIGHEST class 3-room apartments, richly furnished, steam heat, roof garden, beautiful private grounds. PARK APARTMENTS, 1124 W. Seventh st.

TO LET — MENLO APARTMENTS, 933 MENLO AVE. Richly furnished, exclusive residence district, steam heat, open beds. Nothing like it in city. West 11th st. car.

TO LET—THE CROW.
115 South Bunker Hill street.
Nicely furnished 3-room front apartments, sunny, private bath, hot water. F2408.

TO LET—ARE YOU LOOKING FOR A DElightful sunny, front, second floor, 3-room apartment, situated in a delightful location for April? Call at 1234 ELDEN AVE. Pico Heights car,

TO LET—GILLMAN APARTMENTS,
1212 W. 11TH ST.
Brand new, modern, large sunny rooms, direct phones. 55062. Moderate prices.

TO LET—DOUGLAS APARTMENTS, 624 W. Tenth. Two and 3-room apartments, furnished for housekeeping; 'phone, bath, laundry, etc.; $20 to $35.

TO LET—
THE LAURIE, 1223 ELDEN AVENUE.
'PHONES: WEST 5317, 53113.
Three large, elegant rooms, bath and hall, at $35; select Westmoreland district, just off beautifully lighted Pico street.

TO LET—ST. PAUL APARTMENTS.
WESTLAKE DISTRICT, 311 S. Union. First-class, homelike, modern apartments, private phone, bath, steam heat; rates reasonable.

TO LET—PITTSBURGH APARTMENTS.
$11 monthly, cozy 2-room suites, completely furnished, housekeeping; absolutely modern, spotlessly clean. 534 CROCKER ST.

TO LET—$13, $15, AND $17 MONTHLY; richly furnished apartments, one room and cabinet kitchen; sun parlor and roof garden. MARENGO APARTMENTS, 944 Francisco st.

TO LET—DOUGLAS APARTMENTS, 624 W. Tenth. Two and 3-room apartments, furnished for housekeeping; 'phone, bath, laundry, etc.; $20 to $35.

TO LET—NEW APARTMENT HOUSE—THE Hirsh, 209 E. Washington. 2 and 3 rooms, all furnished, $25 to $50 per month; steam heat, hot water and janitor service.

TO LET—SINALOA APARTMENTS, 2306 W. PICO., 2-room apartments, private baths, steam heat, direct phones. Low rates to permanent people.

TO LET — RICHLY FURNISHED APARTments, $40 and $45 monthly. "So different." GOLDEN APARTMENTS, 1130 W. Seventh st.

TO LET—HALE APARTMENTS, NEATLY furnished, 2-room apartments, steam heat, private bath. WILSHIRE 104.

TO LET—THE TEMPLETON, 530 TEMPLE ST. Nicely furnished housekeeping apartments, single and en suite; close in; reasonable rates.

TO LET—ST. FRANCIS APARTMENTS, 206 W. 10th st. Two-room apartments and single rooms, low rates.

TO LET—UPP APARTMENTS, 1149 W. FIRST, corner Boylston, 2 and 4-room furnished front apartments, $15 to $22; hot water day and night,

TO LET—
Apartments—Furnished.

TO LET—ORANGE APARTMENTS.
1522 Orange st. Opened Jan. 2nd. Very complete, beautifully furnished 2 and 3-room apts.; beautiful parlor, roof garden; high-class; low rates; three minutes to Westlake Park. West Seventh st. car to Valencia, north to Orange.

TO LET—LOS ANGELES HOTEL AND Apartment House Information Bureau. Furnished houses a specialty. Let us locate you; save you time and money. 319 HENNE BLDG., 3rd and Spring. Office Tel. Main 8705, A3861. Residence, 52583. Entrance Third street.

TO LET—NEWELL APARTMENTS—
718 S. ALVARADO.
Strictly modern 2- and 3-room apartments, steam heat, private baths, all modern conveniences. A stone's throw from Westlake Park.

TO LET—$13, $14, $15 MONTHLY, LARGE airy, 2 and 3-room furnished apartments, spotlessly clean; immense grounds; paved street; GENEVA, HELVETIA, RAMONA APARTMENTS, 204, 212 and 218 N. Fremont ave. "First and Sixth Loop car.

TO LET—SHATTO APARTMENTS.
Opened January, 1912.
Steam Heated, Electric Lighted, Vacuum Cleaned, Tastefully Furnished.
Not too far to walk to business district. West Sixth street car to VALENCIA STREET.

TO LET—
Edgerly Apartments,
1029 South Hope.
Strictly first-class.
Rates Reasonable.
F3614. Main 1183.

TO LET—RICHARDS APARTMENTS.
1027 VALENCIA ST.
Nicest of everything for the nicest people. Elegant and double apartments, large kitchens, running hot water, private baths, steam heat. Phone 54909.

TO LET—
THE EDWARDS APARTMENTS,
1427 Griffith avenue, nicely furnished three-room housekeeping apartments, with PRIVATE BATH, ONLY $20 (worth $40.) Two vacancies. Come today. Home PHONE 28192.

TO LET—$12, $14, $16, $18, $20, AND $22 monthly, elegantly furnished housekeeping apartments, spotlessly clean, especially ventilated; large grounds; large, airy rooms. See MR. HAYLES, 1017 W. First st., near Fremont ave.

TO LET—GOLDEN APARTMENTS, 1130 W. Seventh st.; finest of all apartment hotels, very popular for its special amusement features, Billiards, music-rooms, gymnasium, roof garden, sun parlor, automatic elevator, richly furnished, everything new.

TO LET—OPENED MARCH 1, SYMONETTE Apartments, one richly furnished 2-room suite, furnace heat, hot water, phone, 250 EAST PICO.

TO LET—
A tastefully-furnished apartment, two large rooms, bath and kitchen; all the quiet and privacy of an exclusive home; fine location. 720 BEACON.

TO LET—HERMAN APARTMENTS, 320 S. Flower. Elegant new suites; outside kitchen, steam heat, hot water, private 'phone in each apartment. Walking distance.

TO LET — BONNIE BRAE. 2 AND 3-ROOM apartments, Westlake district. Large sunny rooms, $20 to $30. Take any 7th-st. car. 661 BONNIE BRAE.

TO LET — ST. CATHRYN APARTMENTS. 728 Bixel. Main 8105. Just opened. Beautifully furnished. No suites. Unique lobby, automatic elevator. Private phones.

TO LET—RAPHAEL APARTMENTS, 1022 SO. Hill. Broadway 2536. F3179. 2 and 3-room apartments. Modern. Close-in.

TO LET—3-ROOM COTTAGE APARTMENT, furnished, built-in bookcase, wall bed, $40 per month. Adults. No dogs. 1324 WINFIELD ST. 62351.

TO LET — WESTBROOK APARTMENTS. Alvarado and Ocean. New, first-class in every detail; rates low; one block to Westlake. WILSHIRE 3206; HOME 556176.

TO LET — NICELY FURNISHED APARTment of 3 rooms and bath, Westlake district. 828 LAKE ST.

TO LET — FLETCHER APARTMENTS, 1223 South Main. Newly furnished, 1, 2 and 3 rooms, private and public baths, $10 to $30.

TO LET—NEWLY FURNISHED, 3 ROOMS and kitchenette, one-half block from 9th st. car line. 927 CARONDELET.

TO LET — $12 AND $16 MONTHLY. Large, airy, clean apartments for children; 10 minutes' walk. 324 S. FIGUEROA ST.

TO LET — THE ROYAL COURT, CORNER Sixth and Coronado; furnished apartment. Steam heat.

TO LET—ANNABELL APARTMENTS, 515 E. 15th st. Cheerful rooms, private bath, furnace heat. Maple Ave. car.

TO LET—3 AND 5-ROOM ELEGANTLY furnished apartments; private baths; steam heat. 1217 WEST 18TH PLACE.

TO LET — BEAUTIFUL DOUBLE FRONT apartment, richly furnished. 1120 W. SEVENTH ST.

TO LET—VILLARD APARTMENTS, 228 W. 25th st., several modern sunny 3 and 5-room suites; $18 to $25. Grand ave. car. SOUTH 6303.

TO LET—ST. GEORGE APARTMENTS, 711 WESTLAKE, furnished, new and strictly up-to-date; ¼ block from lake.

TO LET—LA PRINCESA APTS., 3 AND 5 rooms, private phone and bath, 1031 Westlake Park. 711 LAKE ST. 61283. Wilshire 1909.

TO LET—
Apartments Unfurnished

Classified Liners.

TO LET OR LEASE—
Stores, Offices, Business Sites.

TO LET—FOR LEASE—

60 FEET FRONTING ON BEACON ST. THE OWNER WILL BUILD AN UP-TO-DATE, STRICTLY MODERN APARTMENT-HOUSE AND LEASE TO RESPONSIBLE PARTIES FOR A TERM OF TEN YEARS. THIS IS ONE OF THE MOST BEAUTIFUL LOCATIONS FOR AN APARTMENT-HOUSE IN THE CITY. FOR FULL INFORMATION, SEE

A. P. CAMPBELL, WITH
CHARLES O. MIDDLETON,
AGT. MAIN 2734. 303-304 STORY BLDG.

TO LET—
OFFICES.
OFFICES—OFFICES.
FINE LIGHT OFFICES IN UP
TO DATE OFFICE BUILDING.
MARBLE ENTRANCE. MAHOGANY
FINISH THROUGHOUT, TILE COR-
RIDORS. EXCELLENT SERVICE.
JUST THE LOCATION FOR ATTORNEYS
AND REAL ESTATE MEN, MUNICIPAL
CENTER.
EQUITABLE BANK BLDG.
FIRST AND SPRING.

FOR SALE—
ROOMING HOUSES.
APARTMENT HOUSES.
FLATS AND HOTELS.
Investment. Several extra good bargains. Large and small houses, to suit you. See our rental department.
LOS ANGELES INVESTMENT CO.,
122-126-127 South Hill st. Main 8246.

WANTED—TO RENT FAMILY HOTEL OR apartment house, must be centrally located, modern, well furnished, commanding 30 rooms; wish to rent furnished or exchange for ranch property for furniture; must give complete description. Address R. B., box 1, Box 5, LONG BEACH.

TO LEASE—
Country and Suburban Homes.
LEASE—NEW 6-ROOM BUNGALOW WITH 2 acres of choice land, located in San Fernando Valley, on the famous boulevard between Van Nuys and Owensmouth. $30 month if sold party. G. S. REYNOLDS, 621 S. Hill.

TO LET—
Miscellaneous.
TO LEASE—10 ACRES, HOUSE AND BARN, on South Vine st. PHONE EAST 965.

FOR SALE—
Houses.
FOR SALE—HOUSES:
$2500.
We have just completed a very attractive, up-to-date, snappy bungalow, located in the southwest, which can be sold at the price of
$2800.
Terms—$100 cash; $26.50 per month. Monthly payments include interest.

It's on a well-built-up street with fine car service, gas, electricity, and only a 25-minute ride from town. It is an exceedingly attractive place, has oak floors and the usual amount of built-in features and is complete in every respect. It has the best of plumbing, attractive lighting fixtures and nice wall paper. House is brand new, fenced, sidewalk, street work all in, and the place is really worth $2900.

$2850.
SIX-ROOM BUNGALOW.
This place is just about completed. It's a block from the car line in the very best part of the southwest in the best of neighborhoods. It has every built-in feature possible. Oak floors, best of plumbing, specially designed lighting fixtures, and is well worth the price mentioned.
It's not a place that someone has purchased and is asking a big profit on. It can be sold at builder's cost. We can arrange terms of
$200 cash; $30 per month.

SIX-ROOM BUNGALOW.
CORNER LOT,
60x129 FEET.
$3750.
New, modern, up-to-date. It's a beauty, finished in the most modern manner with oak floors throughout. Imported wall paper, handsome fixtures, best of plumbing. In fact, it is complete in every way. Living-room is large and spacious and has a very attractive fireplace. Beautiful buffet 14 feet long.
This lot is alone worth $1750. Remember, sewer in, gas, electricity, and within a block and a half of three yellow car lines.
Terms—$900 down; $32.50 per month, including interest.

SIX-ROOM BUNGALOW.
$2850.
Terms—$250 cash; $27.50 per month.
GLENDALE CAR LINE.
We are just starting an up-to-date attractive, six-room, Swiss Chalet bungalow on a lot
50x140 feet.
It will be finished in the most modern manner, with oak floors, beaming, panelling and all of the built-in features which make a cozy home. The house will be finished to suit you, selecting all colors, etc.

SIX-ROOM BUNGALOW.
$2750.
CORNER LOT 50x150.
GLENDALE CAR LINE.
This is a bargain. The house is just being completed. It has one of the most beautiful corner lots on the Glendale car line. Only 15 minutes from the city. It's on high ground and in a fine restricted district. House and lot is finished white, hardwood floors throughout and will have all of the up-to-date features which go into a modern home. The rooms are large and attractive. The best of electric fixtures. Piped for gas and plumbing.
This place will include the house complete in every way. Fence, sidewalks, etc.
Terms—$250 cash; bal. $20 per month and interest.

SIX ROOMS.
$2850.
It's on Harvard boulevard on a lot 40x150. Six full-size rooms. Large cement porch. Quarter-sawed oak floors throughout. Living-room and dining-room are solid paneled. Den has disappearing bed under built-in seats. Exquisite lighting fixtures, imported wall paper, cabinet kitchen, woodstone drainboard, electric weld combination boiler and heater.
House has broad brick front and it's a good looking well worth $4000.
Terms—$850 cash; $35 per month.

CALIFORNIA REAL ESTATE & BUILDING COMPANY,
Successor to
THE LAWRENCE B. BURCK CO.,
142 So. Spring Street.
Main 6681. Home 10065.

FOR SALE—
THIS LOVELY HOME TO BE HAD ON TERMS.
—$6250—
NO. 2328 FIFTH AVE.
Block and a half from West Adams mansions. No better location in the city. Grand view of the mountains, invigorating air and perfect drainage. This property will increase rapidly of necessity. Built by the day, and fitted with every modern and without. All oak floors, specially designed, disappearing bed, elaborate lighting fixtures, all latest and best built-in features; cement cellar and furnace installed; beautifully papered and tinted walls—in short, a home that shows where the money was expended. You will be pleased with this one. Will take you by auto or car and return. Don't let another day go by. Phone us or call at once.
THOS. C. BUNDY & CO., Owners,
405 South Hill st.
Phones. Main 4302.

FOR SALE—
BARGAINS IN WEST 21ST ST. HOMES.
No. 2064 $4250 No. 2064
THESE ON REASONABLE TERMS.
SIX AND SEVEN ROOMS.
HARDWOOD FLOORS THROUGHOUT.
You should see them. Just a block from Jefferson street and car; street oiled, and all improvements in and paid. Gas, electricity, both phones; sewer; large lot, lawn graded and seeded; back yard fenced. Vacant lot next.
Rooms are very large, well arranged and appeal at once to a critic. Living room, dining room, den, kitchen, breakfast room, bath, 2 bed rooms, screen porch, cement cellar. Every room beautifully finished. Large front cement porch and steps; back porch. These bungalows are real swell, and at the price, can't last long. We are ready to show you on short notice. Call early. Take you by auto.
THOS. C. BUNDY & CO., Owners.
405 South Hill street.
60005 Phones. Main 4302.

FOR SALE—
BARGAIN.
VICTORIA PARK SECTION.
PRICE $7500.
Beautiful two-story home, living-room, dining-room, den and kitchen downstairs, with four bedrooms and tile bath above, hardwood finish throughout, furnace and every built-in convenience.
This place cost the owner $9750, but can give good reasons for this great sacrifice. This is the bargain you have been looking for.
Don't delay.
See MR. DUNN, with
CUNNINGHAM REALTY CO.,
60193. 714 Central Bldg. Bdway. 1962.

FOR SALE—
FOR IMMEDIATE SALE.
$20 Per Month INCLUDES ALL INTEREST.
$3700—7 Rooms.
CHOICEST PART S. W. DISTRICT.
Handsome new bungalow. Elegant interior, hardwood floors, panel work, beam ceilings, every late built-in feature. Artistic breakfast room with French doors. Den with concealed bed. Handsome fixtures and paper. Garage and large lot. Oiled street, best of car service and the finest of neighborhoods. A good buy in every particular as we know there is nothing on the market can equal it for that price. You will be pleased. Investigate.
PORTER-KEEFE CO.,
620 S. Spring Street.
Main 394. F2109. See Mr. Bradshaw.

FOR SALE—I OFFER THE FOLLOWING in Wilshire district:
6-room bungalow for $5750
6-room bungalow for 6400
7-room bungalow for 6500
7-room bungalow for 7000
6-room bungalow for 6000
7-room bungalow, 50-ft. lot 6500
8-room, 2-story, for 8000
These are all thoroughly constructed artistic homes, fitted with every convenience, and splendid values. Come today and examine them. Take West Eleventh car to Gramercy. WM. H. FARRAND, 839 Gramercy Drive.

FOR SALE—$6500, A CHARMING, 9-ROOM 2-story house, on Kingsley Drive, 4 handsome sunny bedrooms, large closets, den, breakfast room, buffet, etc. This is a beautiful, new home and will be sold at a sacrifice. Terms to suit. 329 I. W. HELLMAN BLDG.

FOR SALE—
Houses.
FOR SALE—
COSY,
CLASSY
BUNGALOWS.
Located in the favored highly restricted residence district of the northwest section of Los Angeles; these bungalows are very classy in every respect, and are of the honor built type, a better bungalow for less money than others are asking; they include all the modern practical conveniences, and built-in features; nothing is lacking to make these home places attractive. One 4-room and four 5-rooms, all new, something new and novel in arrangements; some are having the finishing touches put on them; others are complete, with fence, garage, and lawn.
PRICES FROM $2650 to $3350.
Here is a sample:
Living-room, dining-room, 3 bedrooms, kitchen, bathroom and screen porch, beam ceilings, polished oak floors, handsome buffet, elegant electric fixtures, hot and cold water, interior finish of the best quality; large lot, on Sunset blvd. Price $2850. Let us show you these fine bungalows. T. WIESENDANGER, 624 W. Sixth st. A2043. Main 2042. MR. FRYE, or MR. ADAMS, 59132

FOR SALE—$2700.
EVERYBODY WANTS THIS,
Because
"It's the Most Value for the Money."
A real modern attractive 5-room bungalow home, with oak floors, built-in buffet, bookcase, fireplace, paneled wainscot, convenient cabinet kitchen, bath, complete with stapd- and enameled plumbing and medicine closet; gas and electric fixtures; 45x140-ft. lot; block from Monta ave. car, where there are many new homes; looks prosperous; you can get this fine home on easy terms. Say, you'd better get busy about purchasing a home. We'll save you money and we'll tell you why we do and can. See WARREN McGRATH, with Strong & Dickinson, 147 S. Broadway. Selling agents for Western Building and Investment Company. Main 1272. 60195.

FOR SALE—
UNEQUALLED BARGAIN—$2500.
$300 DOWN. BALANCE LIKE RENT.
SOLID OAK INTERIOR.
Beautiful new six-room bungalow, close in, choicest southwest district. The latest things in modern bungalows. Hardwood floors, handsome built-in buffet, bookcases, steel wall safe, wall ironing board, disappearing bed, etc. Extra large closets and screen porch. Fine cement and gravel streets built up with artistic homes. An unequalled buy in every way. Just completed. Look at this before it goes.
PORTER-KEEFE CO.,
620 S. Spring st.
Main 394. F2109. See MR. KEEFE.

FOR SALE — $100 DOWN, BALANCE PAYments of $25 per month.
INSTITUTE NEW BUNGALOW.
Just completed, in most desirable southwest location. An ideal home, all built-in features, buffet, writing desk, bookcases, seats, etc. No. 1 plumbing, bathroom and electric fixtures, hot water heater, plastic stone sink drainboard, street work complete. SEWER, lawns, trees, gas, city water, electric lights, telephones and everything up-to-date.
Telephone OWNER, Sunset Phone W. 4348.

FOR SALE—EITHER WAY YOU WIN.
If you have cash to pay, a good payment down, balance monthly, I will sell you the best 6 and 7-room bungalow bargain in town. If you can only pay like rent, I can arrange terms. Also, either way you wish, call and look at the swellest 5-room bungalows for $3000, to $3300 in Los Angeles. It would take too much space to describe them here. Take University 5th st. car to Western ave. Look for my "blue ginger." Deal direct and save commission. J. R. SCHUYLER, owner and builder. Phone West 6075.

FOR SALE— $1250.
$50 DOWN, $10 PER MONTH.
NEW HOME.
NEAR NORTH BROADWAY.
CALL AT ROOM
615 MASON OPERAHOUSE,
127 SOUTH BROADWAY.

FOR SALE—
7-room bungalow, up-to-date, near car line, fine location. Must be sold this week; if you want a bargain, see
V. D. DIERKER,
Cor. Maubert ave. and Hollywood Blvd.

FOR SALE—A BARGAIN IF TAKEN AT once. Owner returning East. Fine home, 468 Manhattan Place, Wilshire district. The interior beautifully finished and wainscoted with selected oak; all modern effects built-in; large living room with beamed ceiling and library, five bedrooms, two bathrooms, sleeping porch and sun parlor. Property can be seen only by appointment with Owner, Sunset Phone WILSHIRE 3-283.

FOR SALE — JUST COMPLETED, ABSOlutely modern five-room bungalow, in one of Los Angeles's choicest tracts. Hardwood floors, half beam ceilings, mantel, built-in buffet, bookcase and writing desk. Leaded glass doors, linen closets, cabinet kitchen. Homes disappearing deb in dens; cement bath with shower; cement porch and court. Electric fixtures; laundry tray, large screen porch; fence and shed; lawn; price $2450, $100 down, $25 per month including interest. Phone 2242; Home F1257. 635 UNION OIL BLDG.

FOR SALE—HAVE A $350 INTEREST IN 5-room bungalow finished with new fumed oak, mission furniture and piano. Will take any reasonable offer as must go East immediately. This will be a gift to some one. Call 426 S. Hill st. Red or yellow cars. One of the best residential suburbs of Los Angeles. 318 S. TEMPLETON ST., Huntington Park.

FOR SALE—NEW 5-ROOM MODERN FURnished bungalow, all ready to occupy; owner leaving the city; a bargain; must have $1000 cash. One-half a block from car line. Call 73875.

FOR SALE — 5-ROOM MODERN BUNGAlow, large corner lot, east front, all built-in effects, white enamel bathroom, completely furnished; such as Vose piano, Singer sewing machine, brass beds, birdseye maple dressers; 24 good laying hens, all goes for $3800 cash; place is clear, must go East. 3579 SEVENTH AVE. Take W. Jefferson car.

FOR SALE—OR TO RENT—BEAUTIFUL cottage house in West Hollywood, hardwood floors, mission mantels and fireplaces, beamed and ceiled ceilings, sleeping porch, garage; fruit trees, shrubs and garden; charming view of mountains and valley. Room 620, 459 BROADWAY. Phone A4154 after 2 p.m.

FOR SALE—605 CAHUENGA BOULEVARD 11-ROOM RESIDENCE, 5 BEDROOMS, BILLIARD ROOM, TILED BATHROOM, PURE WATER; HOT WATER HEATER. LOT 60x150, EAST FRONT, TERRACED. APPLY ON PREMISES. PHONE WILSHIRE 877.

FOR SALE—BY OWNER, AT A SACRIfice, a strictly modern 6-room Swiss chalet; large lot; fenced, shed, chicken yard, lawn. This place is new and first class in every particular. If taken immediately it goes for $2500; terms. 245 W. 60TH, near Moneta; take Homeward car, 5th and Spring.

FOR SALE—$2700, $50 DOWN, NEW 6-ROOM bungalow in southwest near Moneta; hardwood floors. Call owners, P. J. LEAVER & CO., 817 Higgins Bldg.; Second and Main. Main 2748; A1467. Will be in office Sunday from 10 to 4 p.m.

FOR SALE—SWISS CHALET, SNAP ON terms, $3800, 8 rooms, new house, garage and driveway; owner going East, must sell. No commission, house is wanted to two adults for $30 per month. See OWNER, address D, box 279, TIMES OFFICE.

FOR SALE—
Modern, 6-room house, large lot, 28th st., near Central ave., very cheap at $4500. Small amount of cash necessary. See me at once, as I need the money. Might take some trade.
Main 66. A. R. HOLT,
Third floor, 631 S. Spring st.
16552.

FOR SALE — MODERN 6-ROOM HOUSE, corner lot 50x182, lawn, cellar, chicken corrals, 7 walnut trees, small fruit trees; $2200, terms. Take Inglewood car, get off at Tamarack street; walk two blocks west. JOHN MURRAY, owner.

FOR SALE — 5-ROOM BUNGALOW, NEW, never occupied, small payment down, monthly payments; also modern 7-room bungalow, 4 bedrooms or trade equities of two, $4250 for lot, Oneonta way. 53441.

FOR SALE—6-ROOM NEW BUNGALOW, hardwood floors, beamed ceilings; in fact, a fine place. Will take small payment down. Lot 45x130, 46th and Hooper. See owner at place Sunday afternoon. Call SOUTH 2611.

FOR SALE—ONE 5-ROOM MODERN BUNgalow; plenty of flowers and fruit; large lot; close to car and schools; a lovely place. Small payment down; balance easy terms. Phone 67357. 442 FLORENCE AVE., Hollywood.

FOR SALE — 4-ROOM COTTAGE, PRICE $1650; cash, $15; balance $15 monthly, including interest. Street work all done; west front on Hooper ave. See owner at 1479 E. 42D ST.

FOR SALE — 4-ROOM CALIFORNIA house, valuable lot 50x122, 2619 Harvard Blvd., at auction, Monday, March 25, 2 p.m. See W. Adams car. The R. H. STROUSE CO., Auctioneers.

FOR SALE — 3711 WILSHIRE BLVD., 7-room mission style house, modern, $1800; to be moved at once. Keys at RAMPART APARTMENTS.

FOR SALE—OWN YOUR OWN HOME. WE can sell you new bungalows just like rent; come to us and, we will show you. H. L. MILLER & CO., 324 W. Sixth st.

FOR SALE—
Houses.
FOR SALE—THIS WEEK'S BEST BUYS.
3 rooms, gas and water, large lot. $1275, $50 cash, $15 per month.
4 rooms, strictly modern, $1650, $100 cash, $20 per month.
4 rooms, a little beauty, $1750, $100 cash, $20 per month.
5 rooms, completely modern, $2150, $150 cash, $25 per month.
5 rooms, a swell bungalow, $2550, $150 cash, $25 per month.
Payments include interest, every home a bargain. Our man will show you the property. Come in before the best are sold.
BRALY-JANSS CO.,
220 Pacific Electric Bldg.
FN101; Main 1271. 3rd floor. 6th and Main.

FOR SALE—
ELEGANT 9-ROOM HOUSE.
Pass this and you may regret it. Possibly you are tired of reading about bargains that are not bargains. This is the real thing. We can prove all we say. This is a 2-story house, with 8 rooms, 4 bedrooms, 2 sleeping porches, large rooms, large garage with cement floor and solid driveway. East front, near car and in high-class neighborhood, near Manual Arts High School. The market price is $5200; you can buy it for $4500. $1000 cash and very easy terms on balance. This place is beautifully furnished with furniture costing more than $1800 less than one year ago. $500 will buy it. This is the greatest bargain we have ever offered in the Southwest. Owner is going east and must raise money.
See GEO. BROOKWELL, with
ROBERT MARSH & CO.,
215-224 Trust & Savings Bldg., 6th and Spring.
Phones—10175; Main 5045.

FOR SALE—
A Snap at Foot of
Mount Washington,
Close to San Fernando Blvd.
Brand new 5-room bungalow, new, modern, built-in buffet, fireplace, paneled walls, pretty electric fixtures, standard plumbing, large, sightly lot, complete cement and street work done and paid for; this section growing fast and only 20 minutes from Second and Spring sts.
The price only $1950; small cash payment and $20 month. You can't pass it up if you'll only look at it. See WARREN F. McGRATH, with Strong & Dickinson, 147 S. Broadway. Selling agents for Western Building and Investment Company. Main 1272. 60195.

FOR SALE— $5000. FOR SALE.
9-room house, Wilshire section; 4 large bedrooms and sleeping porch, bath and toilet upstairs, reception hall, parlor, library, dining-room, breakfast room, kitchen, screen porch, toilet and pantry; elegant built-in effects. Concrete basement with furnace, hardwood floors; lot 82x180 to 20-ft. alley. Garage with cement floor; cement driveway; large stone porch, lawn.

OWNER, 405 TRUST & SAVINGS BLDG.

FOR SALE — ABSOLUTELY MODERN 5-room bungalow; porch clear across front and half way down on side; screen porch clear across back; two fireplaces, front covered with vines; restricted; fence, garage, cement drive; fine locality; lot 50x300; this was built for a home, but am forced to sacrifice for $2400, easy terms. Phone OWNER, Main 2343; Home F1257.

FOR SALE—THE COSIEST AND NEATEST 4-room bungalow in the city; polished oak floors, beam ceilings, built-in wall beds, buffet, etc., elegant electric fixtures, hot and cold water; just think of the price, $2850, and only 20 minutes' walk to Third and Broadway. Now is the time to buy. This is a snap. MR. FRYE, A2043; Main 2043.

FOR SALE—$2850 TO $3850, CLASSY AND UP-to-date 4 and 5-room new, modern and artistic bungalows, polished oak floors, beam ceilings, built-in wall beds and buffet. High ground, very sightly, close to car line. Fine view of the mountains. Snap these up now. MR. FRYE, A2043; Main 2043.

FOR SALE—A BEAUTIFUL HOME ON LA Salle avenue, surrounded with high class property; 8 large rooms, bathroom, closets and basement. Large lot 60x180; 6 ft. above sidewalk. Driveway and garage, good car service; at a bargain. JOHN JANETT, 400 Hibernian Bldg. Phone F6643.

FOR SALE—HOUSE, BARGAINS. BUNGAlow, 6 rooms, lot 50x164, $2500. $200 cash, $25 per month, hardwood floors throughout, all built-in conveniences, on West 16th st. car line, high and sightly. Address E, box 259, TIMES OFFICE.

FOR SALE—$2450 TO $2850, CLASSY AND UP-to-date 4 and 5-room new, modern and artistic bungalows, polished oak floors, beam ceilings, built-in wall beds and buffet. High ground, very sightly, close to car line. Fine view of the mountains. Snap these up now. MR. FRYE, A2043, Main 2043.

FOR SALE—FINE SUBURBAN HOME IN West Hollywood, 10 rooms, mission mantels, fireplace and built-in buffet; hardwood floor, furnace, sleeping porch, etc.; lot 80x190, barn, corral, trees and shrubs; will sell at cash. PHONE A4154, after 2 p.m.

FOR SALE—OWNER HAS SEVERAL 50x150 lots high ground, restricted tract. Will build 5 or 6-room bungalow to suit your own ideas for $50 down and $25 per month. Address F, box 249, TIMES BRANCH OFFICE.

FOR SALE—ELEGANT 7-ROOM 1½-STORY house; lot 50x150 to alley; 2711 Halldale ave., at auction, Thursday, March 28, 2 p.m. If you are looking for a nice home in fine location, attend this sale. The R. H. STROUSE CO., Auctioneers.

FOR SALE—$50 DOWN, $25 PER MONTH will build you an ideal bungalow in a fine location; high ground, restricted tract; you select your lot, we draw up plans to suit, and build exactly as you wish. See WM. F. FLETCHER, 2114 American Bank Bldg. A5469. Broadway 8092.

FOR SALE—$2500; $100 DOWN, BALANCE monthly. Elegant 5 room Swiss bungalow, cement porches, hardwood floors, den, all built-in effects, stationary wash trays. This is a bargain. Call at once. Take Moneta ave. car marked 54th street. No agents. CONDLEY & CRANE BLDG. CO., 1281 W. 54th st.

FOR SALE — $2100; $100 DOWN, $20 PER month; new 5-room bungalow, hardwood floors, built-in features, gas and electricity; thoroughly modern in every respect. Apply FARLOW & TIDEMANN, 212 So. Broadway, Room 124. Phone Main 469; A1091.

FOR SALE — FINE NEW RESIDENCE ON west side, two-story, nine-rooms, all conveniences, hardwood finish, furnace, screen porches, garage, $3800; property must sell. Price $3500, part cash. Address F, box 283, TIMES OFFICE.

FOR SALE—A SNAP OR TRADE.
Vermont ave. lot 50x185 to alley, $3000, good cottage, 6 rooms, modern.
A. & T. REALTY CO.,
Room 117. Phone M. 2087. 223 W. 2nd st.

FOR SALE—BY OWNER, NEW BUNGALOW, 6 rooms and sleeping porch; complete to the smallest detail; delightfully situated in Westlake-Wilshire district; built by day labor and decorated in good taste. TEL. 52343.

FOR SALE—NEW, MODERN UP-TO-DATE bungalow, 4 rooms and bath, pretty brick mantel, built-in sideboard; will sell for $1100 down, balance like rent. STACY, 461 Pay Bldg.

FOR SALE—A GOOD BUY FOR HOME OR income; modern two-suite bungalow, 427 W. 52ND PLACE. Am expecting to be called East. $1000 cash, balance terms. Investigate forenoons.

FOR SALE—LARGE 8-ROOM COTTAGE. Price, $1650; $50 cash, balance $15 monthly. See owner. Take Hooper ave. car to 1479 E. 42D ST.

FOR SALE — BUNGALOW 6 ROOMS, MODern, 958 W. 42nd place, terms. R. T. BLOW, 203 Currier Bldg. Phone A2291, 2 to 4 daily.

FOR SALE — BARGAIN; MODERN 7-room story and a half house on 46th st., near Moneta ave. Easy terms. See owner, 222 W. 47TH ST. Phone F2631.

FOR SALE — GREAT SNAP IN WILSHIRE district; a beautiful 6-room bungalow, strictly modern; high ground; lawn and flowers; terms to suit. Call WILSHIRE 5485, mornings only.

FOR SALE—SIX-ROOM MODERN BUNGAlow in southwest, fruit, lawn, grapes, chicken coops; will sell reasonable in short time. Price $3500. Inquire 524 WILCOX BLDG.

FOR SALE — 6-ROOM MODERN BUNGAlow in southwest; fruit, lawn, grapes, chicken coops; will sell reasonable for short time; price $3500. Inquire 524 WILCOX BLDG.

FOR SALE—BY OWNER, PLOT 125x135 FT. and 4-room house. Windmill, tank, chicken yards; $1600, terms. MRS. E. B. HUNT, cor. Randolph and Pacific, Watts.

FOR SALE — BY OWNER, BEST APARTment house site in city; corner; select neighborhood. PHONE morning, 53509.

FOR SALE—WANT QUICK CASH, $1300, half cash buys $2300 five-room house. Big lot. 2201 TEMPLE ST.

FOR SALE — COMPLETELY MODERN, 5-room chalet, $2500. Highland Park, 5805 IRVINGTON PLACE. Ave. 56. 25867.

FOR SALE—$2900 BUYS TWO GOOD RENTing houses, 161th st., half cash or trade, 227 W. 7TH, room 15.

FOR SALE—BY OWNER, GOOD SIX-ROOM cottage, all improvements, close-in, good neighborhood, $3200; terms. TEL. 22541.

FOR SALE—5-ROOM MODERN HOUSE AT 235 West 41st st. Inquire of owner at 121 WEST 28TH ST. Price $2600.

FOR SALE—FINE OLD MISSION RESIdence, 10 rooms, lot 65 feet front, 903 W. 20th st. CLENDENIN, 922 Potter Park ave.

FOR SALE—
Houses.
FOR SALE — PORTABLE ONE-ROOM house and porch, electric lights, sliding windows and shades all new; also carpet. 220 WEST 47TH ST. P1287. Main 3847.

FOR SALE — 5-ROOM AND DEN AT 1702 Middleton Place, $150 cash, balance $25 per month; 5-room and den, 2911 Arlington st., $150 cash, balance $25 per month; also many other bungalows for sale. HAYS, 419 Delta Bldg., 426 S. Spring.

FOR SALE—FLATS IN HOUSE; 5-ROOM bungalow, $2300, $500 down; 6-room bungalow, $2150, $300 down; 5-room bungalow, $2400, $250 down. Take University, Dalton car to office at 61ST PLACE AND DALTON.

FOR SALE — COTTAGE, 7-ROOM, LARGE lot; also two 5-room cottages, on fine lot, bargain. 1421 W. 28TH. West 4542.

CONTRACTORS—
And Builders.
FOR SALE—
HOUSE PLANS.
BUNGALOW PLANS.
$5.00 $5.00. $5.00.
Blue prints, working drawings, made to scale, same we build from. Complete architect's plans, 45 a set (one house.) We can supply specifications and bills of materials.
Architectural Department.
LOS ANGELES INVESTMENT CO.,
331-335-337 South Hill st.
60127. Main 2593.

FOR SALE — ONLY $1300. BEAUTIFUL W BUILD DIRECT FROM OUR OWN lumber at first cost.
2 rooms, $75 to $100; 4 rooms, $200.
5 and 6 rooms, modern, $800 to $1200.
See our plans, $1200 to $2000.
We lower all bids, city or country.
Complete free drafting department.
P. J. LEAVER & CO., Contractors, 817 to 825 Higgins Bldg., corner Second and Main. A1467. Main 2748.

CONTRACTORS AND BUILDERS—
We will furnish you with free plans, lend you money to build, and make your building artistic; a vacant lot brings you nothing; we can refer to dozens of people. Special low price made if you build now. CARUTHERS BUILDING COMPANY, 419 Delta Bldg., 426 South Spring st.

GET OUR BIDS—
We can and do build in accordance with your ideas, plans free, references from people for whom we have built. Every building we put up brings us another.
BLAIR & MACKINGA,
Building Contractors, Designers,
327 Union Oil Bldg.

CONTRACTORS AND BUILDERS—
We have a few lots in most desirable localities at sub-cellar prices. Real bargains. Also two tracts in the southwest, one of them the choice of the West Adams district. Investigate.
A. C. RANSOM, 912 Story Bldg., Los Angeles.

BEST PLANNED AND BUILT BUNGALOWS
Your choice of 100 classic designs.
Plans free if we build for you.
If lot is clear we will loan for building.
MATTHEWS & MATTHEWS,
229 Douglas Bldg., corner Third and Spring.

SEE US AT ONCE ABOUT BUILDING; special prices made this month. CARUTHERS BUILDING CO., 419-11 Delta Bldg. 426 S. Spring st.

BEFORE YOU BUILD, GET MY ESTIMATE. I am a practical builder and do my own work, plans designed to suit you free. W. C. KELSEA. Phone 26818. 928 W. 4th st.

PLASTERING CONTRACTORS LOOK! Lather will do your work for $2.25 per thousand and furnish nails. Address X, box 287, TIMES BRANCH OFFICE.

I DO PAINTING, PAPERING AND TINTing on old houses; also any kind of repairs, very cheap. F. R. BROWN, 1317 S. Bonnie Brae st. West 5602. 25361.

MAIN 5276. P. E. WEAVER. A1401.
Contractor, Designer and Builder.
Superintendent of beautiful homes, apartment-houses, etc. Best references. 309-10 CITIZENS NATIONAL BANK BLDG.

E. & R. ROOFING CO., OLD LEAKY roofs repaired and guaranteed, city or country; best of references. SOUTH 2382.

I BUILD, SELL, TAKE CONTRACT FOR houses. J. E. EKLUND, 502 Stimson. A5223. Main 2747.

FOR SALE—
City Lots and Lands.
FOR SALE—
150 LOTS SOLD SUNDAY
HOLLYWOOD PARK LOTS
$25, $50, $75, $100, $200, $300.
Beautiful Bungalow Lots,
Overlooking Hollywood.
Elevation 1100 feet.
Pure mountain water piped under pressure.
Grasp this money-making opportunity. Think of buying close-in residence lots at such low opening prices.
These lots are right on the car line, in the very path of the city's most rapid development, adjoining aristocratic Hollywood.
Every lot possesses individuality. Every one is different. You can surely find something that will please you. Beautiful shade trees of every description, vistas, vines and glens.
These are absolutely the best lots at a low price ever placed on the market in Los Angeles. Never again will you have the chance to purchase such desirable lots at anything like the price.
FREE LOTS.
On March 24 and 31 we will give away, absolutely free, three lots on each of the above dates. There are no conditions connected with this free gift. All that you need to do to participate in the free gift is to be on the ground on either of the above dates at 3 p.m.
FREE LOTS IF YOU BUILD.
To each of the first five people building bungalows in Hollywood Park we will deed one lot free and clear.
FREE PAYMENTS ON LOTS.
If you can make twenty words out of the name "Hollywood Park," will give free of charge a certificate for $10, good to apply on any purchase you may make in Hollywood Park.
Take advantage of these low opening prices. Go out today and make your selection.
HOW TO GET THERE.
Take the Van Nuys-Lankershim electric car at Fourth and Hill station, at 9:40, 12:10, 2:40, get off at Hollywood Park, one mile beyond Hollywood Hotel. Courteous salesmen will meet you there.
PATTON & LONGLEY COMPANY,
330 S. Hill st. Main 8278.
A2218.

FOR SALE—GREAT BIG BARGAINS.
40x120, Lenox ave., near Washington ..$1750
46x111, Compton ave., cor. A snap 1900
90x150, corner, Sunset Blvd 11750
80x170, corner, beautiful location 7500
50x100, very close in; a snap $10,000
100x120, corner; a big bargain $80,000
MR. FRYE, A2043; Main 2043.

FOR SALE—
East front lot, 50x140, adjoining a $5000 home and near good car line for $500. Improvements in and paid for; easy terms; if you are looking for a place to build or for a chance to pick up a piece of money, you want to see this lot. Address C, box 406, TIMES OFFICE.

FOR SALE—
Beautiful residence lot, one block from car line, in west side, two big bearing walnut trees on lot, magnificent view of the mountains and city; sandy loam soil, and all street improvements included in the price of $750. Terms. For further information Address C, box 205, TIMES OFFICE.

FOR SALE—$1000; BARGAIN; HILL LOT, nearly level and very easy to get to, beautiful views, all street work paid, very close in, and best surroundings; Hollywood. Colegrove or Laurel Canyon cars, 5c fare. Will take one-quarter cash, balance very easy terms. Address F, box 27, TIMES OFFICE.

FOR SALE—
The best lot bargain in the west side; a big, east front residence lot, 2 blocks from car line; actually worth $700; for immediate sale, $525; $50 down and balance to suit, with 6 per cent. interest. Address C, box 204, TIMES OFFICE.

FOR SALE—BARGAIN, 54½, 50x160, EAST front on W. 16th-st. car line; high and sightly; all street work done; restrictions $1250. Owner will make easy terms. Address D, box 286, TIMES OFFICE.

FOR SALE—SPECIALLY SELECTED LOTS for homeseekers that desire to build homes; we furnish the cash to build. If you really want a home on easy terms and within your means, consult and investigate me, and what I have to offer. A. C. RANSOM, 912 Story Bldg., Los Angeles.

FOR SALE—
City Lots and Lands.
FOR SALE—
THE STREET IMPROVEMENTS
ARE NOW UNDER WAY IN
VICTOR G. KLEINBERGER COMPANY'S
New
"WEST ADAMS
And
Washington Boulevard
TRACT."
"The Largest, Finest and Best Located Subdivision On the New Extension of the WEST ADAMS (Yellow Car) Line."
They Will Be the Best That Money Can Buy, and ARE ALL INCLUDED In Our LOW OPENING PRICES Of
ONLY $555 And Up.
ONLY $555 And Up.
INVESTORS—Especially You "Old Timers" Who Have Seen Property in LESS DESIRABLE DISTRICTS DOUBLE IN VALUE IN A FEW MONTHS. Isn't It EASY FOR YOU TO REALIZE the TREMENDOUS VALUE of These CLOSE-IN LOTS, Located Between Two of the Finest Thoroughfares of This Great City, RIGHT IN THE TREND OF THE FASTEST GROWTH OF ITS VERY BEST RESIDENCE SECTION, and the
LARGE, CERTAIN and QUICK
PROFITS
To Be Made On PERFECT LOTS, WITH ALL IMPROVEMENTS INCLUDED—CLOSE To the "WEST ADAMS" Yellow Car Line, With "Regular City Service," and a Straight 5 cent Fare, At ONLY $555 And Up, on Our REALLY WONDERFULLY EASY TERMS; NOT THE SMALLEST CASH PAYMENT, But the BEST TERMS EVER OFFERED On This Class of Property—AS LOW AS
ONLY $20 CASH,
$10 PER MONTH,
And Not Only Is the PROFIT TO BE MADE, "LARGE, CERTAIN and QUICK" But, "OUR WAY" With
NO Interest—NO Taxes,
For the First Two Years.
Your Profit Is
A CLEAR PROFIT.
NO OTHER LOTS—In Such a District As THIS—Were Ever Sold WITHOUT INTEREST AND TAXES.
REMEMBER — ONLY A SHORT DISTANCE This Side of Our Magnificent Big Subdivision. PRICES ARE ACTUALLY FROM TEN (10) TO FORTY (40) TIMES HIGHER, But It's ONLY A SHORT TIME Since They Sold At OUR PRICES, And Offered the SAME OPPORTUNITY As OURS DO TODAY.
OUR PRICES ARE NOT THE "SMALLEST" IN THE DISTRICT, BUT "OUR VALUES ARE THE LARGEST FOR THE LEAST MONEY." There Are LOWER PRICED LOTS THAN OURS, BUT WHEN YOU FIGURE THAT "OUR LOTS ARE LARGEST," THE STREETS "WIDEST," "EVERY LOT TO ALLEY," "THE PRICE IS WITHOUT INTEREST," and "THE TAXES PAID" For the First 2 Years—Not Even Figuring That "OURS ARE BETTER LOCATED AND CLOSER IN," IT IS VERY EASY FOR THE CAREFUL OBSERVER TO SEE THAT
THE LOTS IN
VICTOR G. KLEINBERGER COMPANY'S
New
"WEST ADAMS
And
Washington Boulevard
TRACT"
Are Not Only The MOST DESIRABLE IN EVERY WAY, But Are ACTUALLY THE CHEAPEST.
And the TERMS—While They Are Not Quite the Smallest Amount of Cash—are BY FAR, the BEST, As
EVERY DOLLAR Paid In
IS APPLIED ON YOUR LOT, and
NOT WASTED ON INTEREST.
THESE ARE ALL FACTS THAT YOU CANNOT GET AWAY FROM. And If You Are A CAREFUL BUYER, You DO NOT WANT TO GET AWAY FROM THEM.
GO OUT THIS VERY DAY.
SEE THIS MAGNIFICENT PROPERTY. COMPARE IT WITH EVERY OTHER SUBDIVISION YOU

Classified Liners.

FOR SALE—
City Lots and Lands.

FOR SALE — NORTH WILSHIRE.
$2340.
60x110.
In new Melrose Hill tract, high, eighty lot on Newman st., facing Hollywood and foothills; unobstructed view and ideal site for a permanent home. If interested address owner, A, box 142, TIMES OFFICE.

FOR SALE — 220 FEET OR FRACTION, close in, frontage, Westlake district, unrestricted, walking distance, $35 per foot. This is $15 under the market. Bungalows, flats or apartments. W. W. COPP, 416 Copp Bldg. A1351; Broadway 1756.

FOR SALE—CHEAP, A FINE LOT, 50x120 ft., to alley, with a 4-room California house and bath, east front, mortgage $1000, bank loan. What will you give for my equity? Be quick, I am going to sell to the person that gives me the most cash. Must sell at once. Owner, 2613 HOOVER ST.

FOR SALE—
50x125, Ardmore, between 5th and 6th sts., $2250.
50x125, Bronson, near Wilshire, $2500.
F. M. WELLS, 705 Union, Oil Bldg. A2297 M1178.

FOR SALE—BIG BUNGALOW LOTS, 12 minutes from Courthouse; car line, high, dry, fastfree, $350 and up; $25 down, $10 month. J. H. BUNKE, 304 Henne Bldg. F1064; Broadway 1462.

FOR SALE—LOT $675 CASH, 2 BLOCKS TO car line, West 10th st., Glendale line; north front, fine view, $750, terms. Call owner, F1313 or Main 6868. E. L. LOVEJOY, 1st fl. 218 S. Los Angeles.

FOR SALE—NICE NORTH FRONT BUNGALOW, lot in Arlington Heights Terrace, half a block from Washington Boulevard. This lot must be sold at once, regardless of price. Call 1326 or WEST 2256.

FOR SALE—HILL LOT. JUST OFF SUNset Boulevard, fine view of entire city, just ten minutes from business center, Hollywood car. Snap $900; $250 cash, terms to suit. Address F, box 137, TIMES OFFICE.

FOR SALE—I AM CLOSING OUT MY VAcant lots in various parts of the city, cash or payments. South, southwest, west and northwest. SELBY, 313 Grant Bldg. Main 6, F7062.

FOR SALE—SOUTHWEST CORNER OXFORD and 36th sts., 99 ft. frontage, $5500, cash. Call owner, HOME PHONE, 28262.

FOR SALE—$600 CASH TAKES 4 LOTS, CORner on car line. Commission to agents if sold this week. STACY, 401 Fay Bldg.

FOR SALE—$475 WILL BUY THIS LOT, 50x180; have to sell. Address J. J. F., 329 W. 49th st.

FOR SALE—
Acreage for Subdivision.

FOR SALE— —FOR SALE.
SUBDIVISION.
Fine subdivision on car line, close in, cheap and good terms; new developments going on insures increase of value soon.

OWNER, 405 TRUST & SAVINGS BLDG.

FOR SALE—
TO CLOSE AN ESTATE.
1360 ACRES,
consisting of about 1200 acres in Tulare Co., and some 5 and 10-acre ranches near city of Los Angeles; will sell all together or will divide. Address E, box 319, TIMES OFFICE.

FOR SALE—SEMI-F, ACREAGE FOR SUBdivision; $750 per acre, at Palms; 1 block from electric line; 83 acres level sandy loam, adjoining land held for $1200; syndicate want to settle business. Address D, box 877, TIMES OFFICE.

FOR SALE—25 ACRES ON VERMONT AVE., ripe for subdivision. Between Slauson ave. and Florence avenue. See WM. PECK, with COOPER-COTTER CO., 202 Lankershim Bldg., third and Spring sts.

FOR SALE — SUBDIVISION ACREAGE; I have 4 exceptional bargains; A1 stuff; closein; fine locations, close to cars. (Acreage my specialty.) J. HENRY HARRISON, 431 H. W. Hellman Bldg.

FOR SALE—
Business Property.

FOR SALE—LARGE LOT ON HILL ST., IN growing business locality. A 10-story and a 3-story building, just finished and occupied; an 8-story building, and a hundred thousand dollar hotel commenced all within a block. An eleven-story office building and a million dollar hotel, within 2½ blocks. Come to see me and learn more about it. H. GREENAWALT, 633 Pacific Electric Bldg.

FOR SALE—
Fine business lot, great speculative value at an important junction and transfer point, and in the center of a rapidly developing residence district. $15 per front foot. If you are interested address C, box 303, TIMES OFFICE.

FOR SALE — BUSINESS LOT ON VERmont ave., suitable for stores. 1300 pupils pass in front twice a day. Adjoining Exposition Park, Manual Arts High School, investigate Exposition Park Square. L. H. MITCHEL & SON, Owners, 902 Title Insurance Bldg., 6th and Spring sts. A1986, Main 8262.

FOR SALE — BEST BUSINESS CORNER in Van Nuys, improved with new glazed brick buildings, containing eight stores and twelve rooms, all rented to good tenants; $1000 income per month per year. Will take as part payment 60-foot vacant apartment house corner in Westlake district. JOHN THINNERS, 120 S. Grand ave.

FOR SALE—BIG SNAP; $7500, 50x132, ON Georgia st. near Pico, 2 frontages; 5-room and 6-room modern cottage, fine for stores, apartment-house; income $50 a month; half cash, $4500; 50x144, 4-room modern cottage, on 25th st., Main; fine for apartment-house, $1000 down, rest on easy terms. OSCAR LINDSMMER & CO. 836 S. Spring st.

FOR SALE—CITY BUSINESS PROPERTY, N.E. corner Main and Commercial sts., opposite U. S. Government building; 45x128 ft., consisting of a three-story and basement building, and adjoining one and two-story buildings, on Commercial st. Apply C. A. DUCOMMUN, 219 Central ave.

TO LET—WILL BUILD TO SUIT TENANT. Best location in city for apartment house. Good opportunity. A. CORENSON, 825 Santa Barbara avenue car.

FOR SALE—
Industrial Property.

FOR SALE—

FACTORY SITE.
120x170.
Near in, with trackage near by and car service passes it. This is a great bargain and will shortly double in value; buy it and forget it for a year or so. It will surprise you some day. $8750, easy terms.

See Geo. Brookwell, with
ROBERT MARSH & CO.,
215-224 Trust & Sav. Bldg. 6th and Spring.
Phones: 10175. Main 5045.

FOR SALE—

INDUSTRIAL SITES.
60 S. P. R. R., close in, cheapest land in Los Angeles; good terms, only 15 minutes from Broadway. No city taxes; 3 big concerns there now. Every convenience of city property.

OWNER, 405 TRUST & SAVINGS BLDG.

FOR SALE—
BARGAIN.
East front on Wilson st., facing down a cross street; lot 45x125; two houses, income $16 per month; only $1600, $760 cash, balance $20 per month.
P. E. BROWN. 231 Douglas Bldg. Broadway 3150.

FOR SALE—
Real Estate, Miscellaneous.

FOR SALE — OR EXCHANGE, A FINE income business corner block in the heart of Palo Alto business section, price $35,000, also a newly furnished and painted 14-room house adjoining the University of the Pacific at San Jose, price $6500; both properties for sale or exchange separately or together for good farm land, orchards or groves (unincumbered) anywhere in the State. Also a fine 5-year-old 30-acre walnut grove near Stanford University for sale at $250 per acre, $1000 cash, balance on time. Write owner for particulars today. W. A. WHITMER, box 128, Palo Alto, Cal.

UTAH DEEDED LANDS CHEAP—
Best dry farm and fruit soils, covered with black sage. Fine water. Government canal surveyed above. Unsurpassed fruit locality, having as many California owners, near large fresh water lake, railroad town and good markets. $14 an acre. Irrigated fruit land and sub-irrigated farm land at less than regular prices.
F. G. WOOD, 505 Delta Bldg. Los Angeles.

FOR SALE—
Suburban Property.

FOR SALE—FINE SITE FOR A VILLA IN a city, one mile and a half from Los Angeles, comprising 5 lots, highly restricted; very high ground. Price $5000. Address F, box 876, TIMES OFFICE.

LOW EXCHANGE — WILL THE PARTY who submitted the Ramona acreage for the 320 on Wilshire residence call Alto at once? It can be you come cheap. Mr. Lambert, with VAN VRANKEN & WEBSTER 411 H. W. Hellman Bldg.

FOR SALE—
Suburban Property.

FOR SALE—

LANKERSHIM LAND.
$200 and up per acre.
2½, 5 and 10-acre tracts.
One-quarter cash, balance long time.

IRRIGATION AND DOMESTIC WATER DEED FREE WITH THE LAND.

The time will surely come, and not far distant, when this irrigated land will be anxiously sought at values so far beyond those quoted now that present prices will seem a joke.

Plant potatoes now and they will net you $200 per acre, and then the fall crop will net the same. This will pay for your land, build a house and a good bit besides.

J. Kleinhaim purchased 5 acres of us and planted potatoes August 16th, and harvested them December 30th. He received 150 sacks per acre, which he sold at $2, or $450 per acre for one crop.

CHICKENS—Do you know of anything that will work harder for you every day in the year? Chickens alone will pay for your land.

Consider all that nature has done for this land, furnishing good deep loam soil and flowing mountain water, the improvements, paved roads, transportation and water pipes under pressure.

Think of having all this and owning land so near the city and close to everything really worth while.

LISTEN TO THIS.

This is the only tract of land in the San Fernando Valley with gravity water piped for irrigation and domestic use.

This water flows into our big reservoir by gravity and is piped over the land in six, eight and ten-inch mains.

See this "close-in" land before you think of putting a dollar into land anywhere else.

FREE EXCURSION every two hours. Come to our office and get free tickets. Courteous salesmen will be pleased to show you the property.

PATTON & LONGLET COMPANY,
330 South Hill st. Main 6778.
A2218.

FOR SALE—STRAWBERRY PARK.
Bargain, Bargain, Snap.
5 or 10 acres for only,
$425 per acre; this is $200 an acre under market price. Must be sold.
R. G. KEENE, 503 Bryson Bldg.

FOR SALE—

RAMONA ACRES.
ADJOINING
THE NEW "VALLEY"
COUNTRY CLUB.

Now is the time to invest. Los Angeles is growing faster than ever. Every foot of close-in land will double and triple in value. Own one of these splendid acres; plant fruit trees and a garden and raise chickens. Make money on the side.

Every city convenience, electricity, gas, water, cement walks and curbs; tree-lined parkways and oiled streets; 20 minutes from First and Main sts.

$750 AND UP
PER ACRE.
ON EASY TERMS.

TO GO: Take car marked "Covina Line" in Pacific Electric Bldg., or anywhere on Main st. to First, and get off at Garfield ave. Salesman will meet you there with carriage to show property. Or come to this office for free transportation. Our tract agent is on the property from 8:30 a.m. until arrival of car leaving the city at 2:30 p.m.

JANSS INVESTMENT COMPANY,
611-613 S. Hill st.
Home 10345. Broadway 2468.

FOR SALE—

CUDAHY RANCH.
HALF ACRES.
CLOSE TO THE CITY.
$25 DOWN, $10 MONTHLY.

Twenty-minute ride from Sixth and Main on Pacific Electric fast Whittier line to Greening Station. Just right for the city worker wanting a home on a large, fertile piece of ground, close in.

Deep, productive sandy loam soil. No adobe.

This tract equipped with the best water facilities to be found for domestic use and irrigation. Four-inch mains to each lot. Water stock free with each purchase.

New tract. Just open. Majority of the lots in alfalfa. Here you are, Mr. Chicken man. You know what a start in alfalfa means to you. Buy now for best choice and first prices. Prices advance April 25.

Extra large parcels, $500 and up. Call before you take the car to see this land for our price list and maps.

BEAZELL & MARSHALL,
313 Pacific Electric Bldg.
Cor. Sixth and Main sts.
Main 8885—Home F7865.

FOR SALE—

BEAUTIFUL HOME SITE.
2¼ acres on Huntington Drive; unobstructed view of mountains and San Gabriel Valley; high and level ground, covered with mixed fruits and rare trees, shrubbery, plenty of good water, on fast car line, every convenience of city homes; reasonable terms.

Owner, 405 TRUST & SAVINGS BLDG.

FOR SALE—
A big country home site, 100x160, improved and close to Venice short line, and only 25 minutes from Broadway; high elevation, perfect drainage, and fine soil; will make you a dandy chicken ranch, and a good profit on your investment, $850, on terms. Address C, box 302, TIMES OFFICE.

FOR SALE—5-ROOM HOUSE, LOT 75x135; all fenced, has well and plenty water, chicken corrals and bearing fruit; 20 minutes from Sixth and Main sts., price for a few days, $1200, $500 cash, balance $15 per month. 529 CITIZENS NATIONAL BANK BLDG.

FOR SALE — SACRIFICE, 10-DAY OFFER, 2 1-3 acres, east of Alhambra. New 8-room modern bungalow. Price reduced to $2250; owner must raise $2000 cash, balance 3 years, Act quick. LEW W. COLLINS, 404 H. W. Hellman Bldg.

FOR SALE—TO 12 ACRES GOOD LAND, adjoining fine orange groves at Placentia. Plenty water; $300 per acre; 1-3 cash. Nothing else around it under $400. C. L. SIMMONS CO., 308 Trust and Savings Bldg., 6th and Spring.

FOR SALE—2 LOTS IN WATTS, ON COMPton ave., a snap if taken immediately. Call WEST 237.

FOR SALE—$600; FINE LOT AT HUNTINGton Park, ½ block Pacific blvd., 50x150; street work done; only $600 cash. TEL. 41284 and BOYLE 1304.

Monrovia.

FOR SALE—2 BEAUTIFUL BRAND NEW suburban residences in aristocratic section of Monrovia City on the heights, lots each 75 ft. front; full bearing navel orange trees; worth $4500 each; will take $3500 and $4000 this week; no commission. P. J. LEAVER & CO., owners, 817 Higgins Bldg., Second and Main sts. A1467; Main 2763.

Van Nuys.

FOR SALE—AT A BARGAIN; ONE AND one-fourth acres, town of Van Nuys, corner Van Nuys and I sts. Lot 6 block 22. Address box 31, HAWTHORNE, Cal.

Glendale.

FOR EXCHANGE — GLENDALE PROPERty, lot 100x200, 5-room California house, 28 lemon trees. Will take southwest vacant or improved. Call WEST 2570.

FOR SALE—$90 PER ACRE FOR MOUNtain land near Glendale. 327 W. 7TH ST., Room 19.

FOR SALE—
Suburban Property.

Willowbrook.

FOR SALE—OR EXCHANGE—HOUSES, LOTS and acreage on Long Beach car line. HARRY GRANT, Willowbrook, Cal.

Lankershim.

FOR SALE — 5-ACRE RANCH, NEW MODern house, pumping plant, barn, 3½ acres table grapes, 1 acre apricots, 1 acre peaches, rest alfalfa; 2 blocks from car line., Owner, F. SPRING, E. Central ave., Lankershim.

South Pasadena and Oneonta Park.

FOR SALE—WE ARE NOW THE SELLING agents of Addition No. 1 to Oneonta Park and have some lots at attractive prices. Beautiful mountain view; elegant climate and good water. JONES & TAYLOR, 305 Grant Bldg.

FOR SALE—A BEAUTIFUL NEW BUNGAlow, 5 rooms and bath, in Oneonta Park, close to car line, schools and stores and elegant home for $4250. JONES & TAYLOR, 305 Grant Bldg.

HOLLYWOOD—

FOR SALE—
BEAUTIFUL HOLLYWOOD HOME,
NO. 1646 MORAN PLACE.
Come and see this fine home, finished in mahogany, curly birch, quarter-sawed oak, rubbed to a piano finish, with every modern improvement known to the art of building. Artistic decorations; elegant baths; large, fine garage; most attractive grounds; all kinds of flowers and shrubbery. Lot 150x200; open for inspection every day from 2 to 4. A bargain.

FOR SALE—
I have just built a beautiful little home of seven rooms, in Hollywood, absolutely modern throughout, with all built-ins. It is on a very attractive street, one-half block north of the boulevard.

I am compelled to sell this place, and for a quick sale will take $3750; only $1000 cash.

Call OWNER. Home phone F1556.

FOR SALE—DIRECT FROM OWNER, MUST sell, actually $1500 below value. A HOME. Living room 34 ft. long, Craftsman mantel, large dining room, elegant buffet, sun room; breakfast room, built-in buffet; little gem; 4 bedrooms, 3 sleeping porches, furnace, garage. Beautiful fixtures. This house on 100-ft. boulevard in "Beautiful Hollywood." PHONE 57879.

FOR SALE—TWO, SIX-ROOM BUNGALOWS all latest built-in effects. Best buy in Hollywood. Owner on premises every afternoon 1 to 4, 526 East Selma ave. Take Hollywood car, get off Gower, walk two blocks south, ½ block east. HOME PHONE 57851.

FOR SALE — HOLLYWOOD PROPERTY only. We live there and know values. Call for free maps and folders. C. H. APPLEGOTT & CO., 611 Pay Bldg., Los Angeles. F6766, Broadway 493. Hollywood Branch Office, opposite De Longpre's (east). 5

FOR SALE—ONE 5-ROOM MODERN BUNgalow; plenty of flowers and fruit; large lot; close to car and schools; a lovely place. Small payment down, balance easy terms. Phone 57257. 442 FLORENCE AVE., Hollywood.

FOR SALE—
Beach Property.

San Pedro.

FOR SALE— AT SAN PEDRO.
New tract, Pacific Improvement Tract. Facing directly Los Angeles outer harbor and $3,000,000 U. S. breakwater. Los Angeles has voted $3,500,000 for improvements and have 146 acres for wharfage, warehouses and general shipping. Outer Harbor Dock Co. are spending $5,000,000, 3600 ft. of new wharf to be built for the Hawaiian, Australian Steamship Line. Other steamer lines coming. Opening Panama Canal will increase commerce. Good electric car service, fine climate; only $400 to $500 per lot; terms, 1-5 cash. Take a chance on a few lots. You are sure to make profit by improvements to come or Panama-Pacific Exposition.
GEO. H. PECK & CO.,
202 Lankershim Bldg., Los Angeles.
GEO. H. PECK & CO., J. A. Weldt, manager, Bank of San Pedro, San Pedro, Cal.

Venice.

FOR SALE—THREE 3-ROOM APARTMENT house, furnished, paying $ 1-4 per cent, on $3000. Will deliver for few days at $1000 less than actual value. A corner lot near Ocean Park ave. and MR. WILSON, 18 Wave Crest, Sunset 698.

Hermosa.

FOR SALE—WE MAKE A SPECIALTY OF Hermosa Beach residence and business property and acreage in that vicinity. RICE & HISS, 407 Security Bldg. F6332.

Long Beach.

FOR SALE — LONG BEACH PROPERTY, on ocean front, 8 blocks east of Pine st. 6-room modern house, faces ocean. $5500 cash. Call Owner, 25383 HOME PHONE.

Bay City.

FOR SALE— BAY CITY.
Finest residential beach property; perfect climate, safe sandy beach; no undertow; bay boating and bathing; splendid soil; lots discounted to persons building. PAYNE'S LAND COMPANY, 202 Union Trust Bldg., or Bay City.

FOR SALE—
Country Property.

FOR SALE—

CUDAHY RANCH.
HALF ACRES.
AND ACRES.
$25 DOWN, $10 MONTHLY.

New tract. Just open. Buy now for "first choice" and "first prices." Extra large parcels, $500 and up. Prices advance April 25.

Deep, rich, sandy loam soil. No adobe. New water company, the best to be found, in which you receive water stock free with your land.

Majority of these lots in alfalfa. Some exceptional bargains for the early buyers.

Twenty-minute ride from Sixth and Main on Whittier line to Greening Station. Six and one-half cents book-of-fare. Just the thing for those wanting a home on large piece of ground, close in.

Call before you take the car for our price list and maps.

BEAZELL & MARSHALL,
313 Pacific Electric Bldg.
(Third Floor.)
Cor. Sixth and Main sts.
Main 8885—Home F7865.

FOR SALE—

BIG MONEY IN
ALFALFA AND FRUIT TREES
PERRIS IRRIGATED FARMS.

There is no locality in the state that I know of, possessing in a higher degree the qualities and conditions necessary to make apricot and peach growing successful. I am offering DEEP, RICH SILT LAND IN THE PERRIS VALLEY AT $150 AN ACRE, good for orchards, good for general farming and dairying. Small payment down and four years' time to meet the balance. Water is plentiful, owing to the copious supply from the irrigation wells I have sunk.

Near thriving town and railroad, near fruit packing-house and schools; only 2 1-4 hours' ride from Los Angeles, in the center of markets of the Southwest. The merits of this land are proven by the very fact that dozens of neighboring ranchers are making good. You'll never duplicate this offer, nor secure such really fertile, well-watered land for so small a price. Tract is so subdivided, that you can arrange for ranch of any desired size; 40, 60, 80 acres or larger. Call and get literature, and arrange to see this fertile new tract for yourself. It will pay you, and you will get a SQUARE DEAL.
EMIL FIRTH,
346 So. Broadway.
"You're Safe at Firth's"
Main 9543. Home 60167.

FOR SALE — ADJOINING THE TOWN OF Newhall, on S. P. R. R., 30 miles northwest of city, I have 3 subdivisions of country property; soil rich, deep, sandy loam, unsurpassed for vegetables, deciduous fruits, grapes, eucalyptus or alfalfa; 2 crops Irish potatoes raised this year, last inches in circumference; 18-acre apple orchard, planted by well-posted settler. The native home of California black walnuts, therefore safe for English walnuts. At location for poultry or dairying. Altitude, 1200 feet; healthfulness and scenic beauty unsurpassed. New $5000 schoolhouse, Presbyterian Church, 2 large general stores, etc. An artesian well of strong flow, 420 feet deep, supplies the town and these 3 tracts with water, through steel casings buried in streets; minimum domestic rate, $1.50 per month; irrigating water, 40c per 1000 cubic feet; oil macadam boulevard connects these tracts with Los Angeles. Any size tract, from 1 to 100 acres, at $100 to $200 per acre, cash or terms. Title clear to any acre. I guarantee these the best bargains for small country homes within 100 miles of Los Angeles. Trains, 7:20 a.m. and 1:45 p.m., returning 5:25 or 6:45 p.m.; round trip, $1.60. H. C. Needham, with easy rigs, meets trains, shows tract, makes prices, terms, etc. M. W. ATWOOD, owner, 638-9 I. W. Hellman Bldg. F1363.

FOR SALE—FINE MOUNTAIN HOME OF 10 acres, 6-room house, barn. Bargain. STACY, 401 Fay Bldg.

FOR SALE—
Country Property.

FOR SALE—

1, 2 AND 5-ACRE TRACTS,
ADJOINING
OWENSMOUTH,
THE
NEWEST TOWN
ON THE

VAN NUYS-LANKERSHIM
LANDS.

Here's your chance for investment; here's your opening for big profits; subdivide into lots when the new town is placed on the market. Grand opening of Owensmouth Saturday, March 30. Get in this week—NOW, before the opening day sale. Do you realize the opportunity this affords to own a country estate or small ranch right at the edge of the coming big city of the Van Nuys-Lankershim Lands? You will have to act quick. Our big announcement last Sunday started the rush. Join in. Secure one or two of these choice acres—NOW.

JANSS INVESTMENT COMPANY,
Selling Agents,
L. A. Suburban Homes Co.,
Principals.
Home 10345. 611-613 S. Hill st. Bdwy. 2468.

FOR SALE—
RANCHO LA PUENTE,
5-ACRE TRACTS.
$350 and UP per acre.

A PART OF THE "LUCKY" BADWIN LANDS.

I want you to go with me and see the Cream of the "Lucky" Baldwin lands. I know if you are looking for acreage you will agree with me that this is the choicest section close to the big, growing city of Los Angeles. More than two and one-half miles frontage on the far-famed El Monte boulevard, and it lays as level as a billiard table.

Here you can grow citrus fruits or walnuts; raise alfalfa and vegetables, or if you know how to take care of chickens, a good fortune awaits your efforts.

This is the only acreage adjacent to the city which will have gas and electricity, and the electric line now projected will pass the lands.

Both the Salt Lake and Southern Pacific now have stations on the land—20 minutes' ride from the city—5c fare by both.

The soil is right and the terms are easy.

Our machines go every two hours.

STERLING BANKS, Mgr. Land Department,
PURCELL, GRAY & GALE, INC.,
434 H. W. Hellman Bldg.
Phones: Sunset—Bdway. 2011; Home—F4404.

FOR SALE—

FARM LANDS.
GOOD LAND.
CHEAP LAND.
RIVER BOTTOM LANDS.
SUBIRRIGATED LANDS.
A FINE SUBDIVISION.
A DAIRY PROPOSITION.
ABUNDANCE RANGE.
READ THIS AD.
760 ACRES.

This land in Southern California, where values are going up every day; close to good creamery and markets, 200 acres fine alfalfa land, partly subirrigated, 400 acres under the plow now, plenty water from 12 to 80 feet, some ditch water; 40 acres now in alfalfa; 80 acres in corn; 200 acres in grain, barley and barley; 2 sets farm buildings, mostly all fenced. And the cash price on this 760 acres is on an average of only $65 an acre. And I may say the 200 acres of bottom land is worth the money, and it is a fine piece of land—a snap buy. Will divide the ranch and sell part. Terms on part. NO TRADES considered. You should clean up $25,000 on this land in a short time. See or correspond with E. A. MORGAN (EXCLUSIVE SALE,) 155 So. Main street, Pomona, Cal.

FOR SALE — THE GREATEST BARGAIN in the Porterville citrus belt. 80 acres adjoining the Record orchard. Land all ready for planting. Soil, chocolate loam; water 80 feet. Price of land in section $150 to $200 per acre. Will sell if taken this week at $120 per acre; ⅓ cash, bal. to suit.

400 HIBERNIAN BLDG.
Telephone F2043.

FOR SALE—BY OWNER, 314 ACRES RIVer bottom land, 16 miles east of Fresno City, and 2 miles east of city of Sanger, on Kings River, in Fresno county, Cal.; at $125 per acre, plenty of free water for irrigating, fenced in six fields (principally Elwood fence); 3 barns, 2 houses, stock scales, etc. This is black level land, and all producing grass, except small vineyard; would make ideal dairy or hog ranch; very easy terms. Address VAN VLEET BROS., Sanger, Cal.

FOR SALE — WE HAVE THE LARGEST list of lands for sale or rent in all sections of California, and can advise homeseekers or investors where to locate in order to secure the best results. PACIFIC HOMESEEKERS' BUREAU, 414 Herman W. Hellman Bldg., Fourth and Spring sts., Los Angeles.

FOR SALE—7 ACRES, WITHIN ¾ MILE OF station, church, new $5000 schoolhouse and large general store; Nenhall, 30 miles northwest of city on S. P. R. R.; new 3-room house, furnished; poultry yard, 16x45 feet; 19 hens, one cow, 3 years old, fresh soon; new family orchard, 50 eucalyptus, several live oak trees, land fenced and cross fenced; 3 acres hill; balance smooth, rich, sandy loam soil; ¾ acre just planted to White Early Rose potatoes; 3 acres in oats, one-quarter acre alfalfa 1 year old; balance plowed ready for crop; price $1200 cash. M. W. ATWOOD, 638-9 I. W. Hellman Bldg. F1363.

FOR SALE — SELF-SUPPORTING COUNtry home, commanding panoramic view of valley. House of 9 rooms, surrounded by huge oaks; lots of ferns, living streams, pumping plant. All outbuildings, prune and family orchard, about 1000 tokay grape vines. Price $9000. No agents. Further particulars address CAPT. WARD, Room 685, Monadnock Bldg., San Francisco, Cal.

FOR SALE—OR EXCHANGE.
2-acre chicken ranch, want cottage.
40 acres, near Van Nuys, $10,000.
Submit offer in city property.
654 acres alfalfa and fruit land.
$25,000—want city, cash and mtg.
460-acre subdivision, $40,000.
STEWART or SUTCLIFFE,
426-8 Mason Bldg.

FOR SALE — NO PAYMENTS DOWN REquired; ten years' time, 6 per cent. interest, 40 acres bareland, 1¼ miles from Corcoran, railroad town; 10 miles from Hanford. Artesian and natural gas belt; want improvements and interest only. Price $6000. J. JEPSEN, 427 Broadway.

FOR SALE — TEN-ACRE VINEYARD OF five-year-old mission grapes, 430 vines to the acre. Located 22 miles from Sacramento, and one and a half miles east of the California Central Traction, in the center of the Whitaker & Ray Colony, section 21, Sacramento county. Price $150 per acre. PHONE South 3198, 643 West 34th st.

FOR SALE—AT SACRIFICE—OR WILL TRADE RICH RELINQUISHMENT IN ANTELOPE VALLEY 8 MILES NORTHEAST LANCASTER. MUST GO THIS WEEK. CALL AT 529 CITIZENS' NATIONAL BANK BLDG. PHONES: BDWY. 2701; A1567.

FOR SALE — 40 ACRES ON THE BOULEvard, just above Van Nuys, on the Home Ranch, set to walnuts, apricots, peaches and apples. Rich sediment loam, $250 per acre; terms. Main 1986. WIRT C. SMITH, 323 S. Hill st.

FOR SALE — THIS IS TOO GOOD TO last; nothing more like it. 240 acres for $2000; level, plenty water, good town, only half-mile to depot. See PAGE, owner, 250 S. Broadway.

FOR SALE — EIGHT THOUSAND FIFTY acres in Tulare county, with plenty of water, no alkali; all good level land on railroad; most all in cultivation; price fifty dollars an acre, terms easy. J. E. GARLICK, P.O. Box 705, Bakersfield, Cal.

FOR SALE—10, 20 OR 30 ACRES OF ORANGE land, near Fullerton. Best soil, level and adjoining land being sold for $1000 per acre. Surrounded by orange groves, $250 per acre. Small sum down, balance to suit.
BEACH & MONROE,
706 California Bldg., Second and Broadway.

FOR SALE—
Country Property.

FOR SALE—

30 ACRES
NEAR LOBO STATION.

On the electric line. Good soil, fine for beets, alfalfa or dairy ranch. Good modern house, barn and pumping plant. Price $12,000. Terms.

JACOB STERN.
404 Pacific Electric Bldg.

FOR SALE—SAN GABRIEL VALLEY. IF you are looking for a good buy in acreage in the San Gabriel Valley, we have a fine one, 10 acres with plenty of water for $7500, close to the car line.

A fine 2½-acre place with 6-room house and bath, plenty of cheap water, set to 9 year old walnuts, right on the car line, $5500.

Several one-acre propositions with houses and without, ranging in prices from $800 up; these are all good and will make you money. JONES & TAYLOR, 305 Grant Bldg.

FOR SALE—
150 ACRES AT $30 PER ACRE.
Near railroad stations, town and creamery, in San Joaquin Valley, suitable for alfalfa and dairy ranch. Good pasture. Search for weeks and you can't find level land like this at $30, with plenty water at about 14 feet for domestic use and irrigation. Can sell large area if desired. EASY TERMS. See for yourself. EMIL FIRTH, 346 S. Broadway. Home 60167, Main 2543.

FOR SALE—
UTAH DEEDED LANDS CHEAP.
Best dry farm and fruit soils; covered with black sage, fine water, government canal surveyed above; unsurpassed fruit locality, having many California owners; near large fresh water lake, railroad town and good markets, $14 an acre, irrigated fruit land and sub-irrigated farm land at less than regular prices.
F. G. WOOD. 505 Delta Bldg. Los Angeles.

FOR SALE—GREAT BARGAIN. 400 ACRES finest alfalfa land, perfectly level, 80 acres in alfalfa, balance in grain. Good buildings, etc. 2 10-inch wells, 8-inch pump, 30 H. P. gas engine, water 12 feet, 200 tons alfalfa in stacks. Income this year should be $10,000. Explain reasons for selling. Price $75 per acre. Near Hanford, Kings county.
GEO. W. HENDERSON, 423 West Fifth st.

FOR SALE—BACK TO THE SOIL.
The sentiment is fine, but the advice poor, unless the SOIL is DEEP, FERTILE and free from objectional features.
Before investing, why not insure the quality of the LAND and the CROPS it can most profitably produce, this may save you many heart-aches and much disappointment later on.
Thirteen years' experience with U. S. Dept. of Agriculture as SOIL and ALKALI EXPERT.
CLARENCE W. DORSEY,
800 Central Bldg. F1990. Los Angeles, Cal.

FOR SALE—
I KNOW OF NO BETTER!
DO YOU?
Than this proposition. Ten acres or more of best land. Will grow oranges or alfalfa as easy as grain or deciduous fruits and only $150 per acre; ¼ cash, balance 6 years. Only 37 miles east of Los Angeles and 3 miles from railroads, packing-houses, canneries and city of 6500. If you equal this and looking for a ranch, you buy quick. Apply 430 SOUTH CLARENCE. Boyle 2690.

FOR SALE — 240 ACRES, 3 MILES FROM Dixon (40 miles from Sacramento, 65 miles from San Francisco,) on main line S. P.; 9-room house, barns, trees, etc.; fenced and cross-fenced; good wells; 125 acres in barley; 80 acres planted to alfalfa; every acre good land; $150 per acre. Address OWNER, box 662, Dixon, Cal.

FOR SALE—OR EXCHANGE—
Five, 10 or 20 acres of land near Burbank. All clear. $500 per acre.
BEACH & MONROE.
706 California Bldg., Second and Broadway. A5027. Main 5091.

FOR SALE — 480 ACRES OF BEAUTIFUL, level land at a real bargain; this is fine for an investment or for farming; this is a real snap and will bear investigation; 3 miles to railroad, schools, etc.; price only $10 per acre. CLIFFORD G. MOORE, with OSCAR B. SMITH, 212 O. T. Johnson Bldg.

FOR SALE — NEEDING MONEY I WILL sell 640 acres of the best alfalfa, apple, cherry and pear land, near railroad. No alkali, fine water, for $10 per acre. Address X, box 280, TIMES BRANCH OFFICE.

FOR SALE—NO PAYMENTS DOWN REquired, 10 years' time, 6 per cent. interest; 10 acres land in townsite of Corcoran; fine soil, want improvements and interest only; price $3500. J. JEPSON, 427 Broadway

FOR SALE — 62 ACRES FROSTLESS ORange land, including pumping plant, near station and packing houses, big bargain, $1,000 cash, 40's easy. STACY, 401 Fay Bldg.

FOR SALE—RICHEST GARDEN SOIL, 5, 10 or 20 acres, only 4 blocks from Courthouse, stores, school, etc., 47 miles from S. P.; $85 up; 5 to 15 years to pay. LOCKWOOD-LADON CO., 25 Montgomery st., San Francisco.

FOR SALE—SOUTHERN PACIFIC LANDS. For fruit, vegetables and grains. Sold on ten years' time. One-tenth cash.
Ask any Southern Pacific Land Agency.
410 Crocker Bldg., 6th and Spring sts.

FOR SALE—320 ACRES, EDISON ORANGE land, beside electrical power line; price $30 per acre. Alfalfa ranch lands, with or without water. T. L. EDWARDS, 1067½ Chester ave., Bakersfield, Cal.

FOR SALE—WOOD ON THIS RANCH worth many times its cost. Over half best farm land, 100 acres cleared. Ideal place to live, $18,000, half cash. STACY, 401 Fay Bldg.

FOR SALE—625 ACRE IMPROVED FARM, 720 acres, plenty rainfall. Bargain. STACY, 401 Fay Bldg.

FOR SALE—MOUNTAIN RANCH, $2000, buildings, fences, good mine prospect. STACY, 401 Fay Bldg.

FOR SALE — GOOD APPLE LAND NEAR Victorville. Address MINNIE E. GIBSON, Victorville, Cal.

FOR SALE—$2000, 157-ACRE MOUNTAIN ranch, best soil and pasture, good mine prospect. STACY, 401 Fay Bldg.

Santa Cruz.

FOR SALE — RANCHES, HOMES, ACREage. Free list. WILSON BROS., Santa Cruz, Cal.

SAN JOAQUIN VALLEY—

FOR SALE—
HOMESEEKERS, ATTENTION!
Free excursions daily to San Joaquin Valley. The Patterson Irrigated Farm Tract contains the richest soil in the State; absolutely no hardpan or alkali. Perfect irrigation system supplying an abundance of water. Delightful climate. Railroad and river transportation facilities. Magnificent bank, hotel, schools, churches, etc., but NO SALOONS. Land adapted to growing of alfalfa trees, and vines, in tracts to suit, at only one-fifth down, balance ten years at 6 per cent. interest. Call or telephone for literature and full information. LUNDELIUS & ECCLESTON, Inc., 948 S. Hill st. Phone Home F2456.

FOR SALE—KERN COUNTY, 29 ACRES, 20 acres in alfalfa, 8 in oats, 1 in vineyard and orchard; no buildings, ¼ mile from store, church, school and railway station; $125 per acre; $2500 cash; balance on good terms.
20 acres, $1600, $500 cash, balance on good terms.
100 acres, well improved, 70 acres in alfalfa, 9 miles from Bakersfield; $115 per acre; ⅓ cash, balance on good terms.
20 miles south of Bakersfield in Kern county. Can be bought right. Phone BROADWAY 6116.

FOR SALE—CHEAP, SAN JOAQUIN VALley lands, level, free from alkali, $30 to $35 per acre. Address HOUSTON BROS., Hanford, Kings county, Cal.

FOR SALE—
Poultry Ranches.

FOR SALE—
POULTRY RANCHERS, here's your chance. Half acre, on the yellow car line and fast Redondo line, 25 minutes outside the city; near school, church, stores, etc.; terms, $450; $40 down and $10 monthly. Phone R. L. CLOGSTON, 901 Story Bldg. Home 60035, Broadway 24.

FOR SALE—$2000, CHICKEN RANCH, ¾ acre, 4-room house, barn, corrals, etc.; in Tropico, near cars, terms; would sell stock and furniture. Address A, box 245, TIMES BRANCH OFFICE.

FOR SALE — OR LEASE, 1 ACRE chicken ranch, 5-room Cal. house, all fenced, with or without chickens. Address R, box 2445, TIMES BRANCH OFFICE.

FOR SALE—SMALL CHICKEN RANCH, 4-room house, water and gas. Address F, box 877, TIMES OFFICE.

FOR SALE—ONE TO FIVE-ACRE POULTRY ranches, close in, all directions from city, with easy terms; some bargains. Inquire 324 WILCOX BLD

Classified Liners.

EXCHANGE—
Houses and Northern Real Estate.

EXCHANGE—EASTERN FOR CALIFORNIA.

...flat, 4-story brick building in St. ...Minn., income about $6000 per year. ...ill give or trade and the owner ...for good income property here ...exchange up to $25,000; prefer apartment ...Owners only.
...Rm. 7, BEOUGHER.
...WITH ALBERT H. REACH CO., ...Broadway Bldg. F7302, Main 8173.

EXCHANGE—
...to trade, fine level land, near Denver; ...water; buildings, all clear, fine ...Will take beach property, vacant or ...
See MR. GARVER,
With
SNOWBALL-SULLIVAN CO.,
...S. Colorado st., Pasadena, Cal.

EXCHANGE—FOR LOS ANGELES.
...fine 5-story modern brick apartment building ...cost $90,000, at Spokane, Wash. Income ...$16,000. Let Tix140 to alley. Want ...Los Angeles property for equity. Price $125,000. ...$50,000, 6½ per cent. Submit your ...
...G. WEIK & CO.,
...H. W. Hellman Bldg. F1709.

EXCHANGE—
...a specialty of exchanging real estate ...specialty California for eastern. ...
C. W. CONWAY,
...Bradbury Bldg.

EXCHANGE — LOS ANGELES FOR ...or Seattle. $1400 equity in fine mod...home, bungalow; want Spokane or ...Address P. H. GILLESPIE & ...Bldg. 421 Grant Bldg. F7125.

EXCHANGE — 160 ACRES UNINCUM...and near prairie Nebraska land for real ...property. R. J. HICKS, Hotel Rawlyn, ...

EXCHANGE—12 ROOM HOUSE, CLOSE ...corner in city of Fresno, as big assets ...for good property here. QUACY, 421 Pay ...

EXCHANGE—
Real Estate, Miscellaneous.

EXCHANGE—
...WAY OR ALL FOR GOOD INCOME. ...OR GROWING VACANT. ...Bldg. $15,000. 12-acre orange ...yielding 10 per cent. 10 miles ...San City Hall, frontage district. Own...s has expended $7500 in pruning fum...ligation, cultivating and pipelining; oranges ...packed $2.50 per box in Boston market ...Central Loan ...
...$7500—4 6-room flats on Bo...Blvd., 10 ft. frontage, in...rent $50 monthly. ...
...EDGE APARTMENT SITE. ...Choice. Undivided interest in Hill ...property (owner 3rd.) small income, ...value $6,000, mortgage $2,500. Want ...home property. WILL TRADE ...ASSUME A LIKE AMOUNT OR ...HURRY, OWNER LEAVING. ...W. F. YATES CO., ...in Wright & Callender Bldg. ...Broadway 3200.

EXCHANGE — 10-ACRE CALAVERAS ...room, buildings, water system, 15 ...trees, wagons, implements, fixed ...

EXCHANGE — $1000 EQUITY IN $2...and $1500 equity in two lots in ...or clear eastern. W. N. HIL...California Bldg. Main 6311.

EXCHANGE—$2500, 5-ROOM COTTAGE ...Place, near 48th street car to ...2 lot, balance $27 month. W. R. ...628 California Bldg. Main 6311.

EXCHANGE—7-ROOM HOUSE, MAR...for vacant lot, Redondo; rented $25 ...lot may have on account of health, and ...you good trade from $1200 to $2,500. ...Pasadena. OWNER, 2820 Menlo ave.

EXCHANGE—
...TRADES" "BAILEY TRADES."
EVERYTHING.
...PROPERTY WHERE IS.
ARTHUR H. BAILEY,
...709 S. HILL ST.

EXCHANGE — LIST EXCHANGES ...us we have four live exchange men, ...in and trade on the spot; we make ...
S. L. MILLER & CO.,
...24 West Sixth.

EXCHANGE—
...BEAUTIFUL HOME OF ...to exchange, with all conveniences, lot 70x ...in choice close-in location, $4,500, ...$1,500; will trade for unin...ge, San Joaquin Valley, close ...
...WHITE, National Co-Operative ...Bldg. 6th W. Sixth st. F4246.

EXCHANGE—
...$4 2-ROOM WELL FURNISHED ...cents all modern improvements; ...rents $145 per month; price $1850; ...a business proposition that pays ...CE, 117 W. Sixth st.

CHANGE—
Houses.

...ANGE—A NEW UP-TO-DATE 5-...allow on one of the main streets ...ing to take a good city lot as ...dollars, balance to suit buyer; ...only. Address D, box 14, TIMES ...

...ANGE—FOUR-ROOM HOUSE, ...in Elysian Heights, want rooms, ...ing, facing Smiley Park, Bal...ered $4; Price $2000. Want Los ...terests vicinity. C. L. SIM...206 Trust and Savings Bldg., 6th ...

...ANGE—AN ELEGANT, MOD...Wilshire home, 9 beautiful ...bedrooms, garage, etc.; equity $6000; ...or business lots. Will trade ...$20 I. W. HELLMAN BLDG.

...ANGE—8-ROOM HOUSE, GOOD ...ground. Wanted to exchange ...Oregon. Address H 22 ...st., city.

...ANGE—EQUITY, LARGE COR...corner rear. Want lot and cash, ...MORE ST., corner Ave. 57, High...

...ANGE — $1000 EQUITY IN $2...and $1200 equity in two lots in ...or clear eastern. W. N. HIL...California Bldg. Main 6311.

...ANGE—$2500, 5-ROOM COTTAGE ...Place, near 48th street car to ...2 lot, balance $27 month. W. R. ...628 California Bldg. Main 6311.

...ANGE—7-ROOM HOUSE, MAR...for vacant lot, Redondo; rented $25 ...lot may have on account of health, and ...you good trade from $1200 to $2,500. ...Pasadena. OWNER, 2820 Menlo ave.

...EXCHANGE—WELL SECURED VEN...on ranch drawing 8 per cent. and ...per cent. on irrigated Texas farms; for ...or ind property in Southern California, ...business or industrial stock. ...not care here on account of health, and ...you good trade from $1200 to $2,500. ...Pasadena. OWNER, 2820 Menlo ave.

EXCHANGE—
...BUNGALOW, IN REDONDO, ...ition, to exchange for Los Angeles ...Address 1200 W. NINTH, Co...

EXCHANGE — BUNGALOW, $2M W. ...st. Wilshire district preferred, or ...as first payment on house. OWN...3013.

CHANGE—
Lots.

...HANGE — SPLENDID APART...site, Washington and Gram...ave., $11,500; will trade for unin...edge, San Joaquin Valley, close ...

...WHITE, National Co-Operative ...Bldg. 6th W. Sixth st. F4246.

...HANGE—
...LOTS FOR HOUSE HERE. ...$750, at Central and Dryden, cash ...Sound Los Angeles property, or close lots, ...ment preferred. Address C, box 28, ...OFFICE.

...W. H. TAFT CO.,
...Wright & Callender Bldg. B'way 891

...HANGE — 50-FOOT CORNER OF ...Avenue (near Exposition Park). ...Price $4000, mortgage $2000; will ...will assume. SAM WOOD, 49 ...Bldg. F1266.

...HANGE — SWELL LOT OF ...north of Wilshire; want clear lot ...property of $1500; no agents. 234 ...EIGHTH ST.

...HANGE—TWO FINE LOTS OF ...Price $2000 each; want bungalow ...$2000. H. A. STOUFFER, 107 S. ...1906.

...HANGE—$600 EQUITY IN CO...East Pasadena, for furniture value ...what have you? Address 1790 S. ...Ave. OWNER, 436-A Mar...

...HANGE—I MATCH ANY TRADE ...or small, in farm or city property in ...Inq. J. A. KING, room 1, Lyon Block, ...

...TO BUY A ROOMING-HOUSE OF ...12 rooms, will pay cash and will as...terms don't bother me. Address E, ...TIMES OFFICE.

...HANGE—R. G. KEENE WILL EX...your property at once. 902 BRYSON ...

...HANGE—I WANT YOUR PROP...change or sale, can match any...A. CRAIG, 312 H. W. Hellman ...

...HANGE— DESIRABLE APART...Pier Ave., downtown, for cottages or flats ...TRACT, 421 Pay Bldg.

...HANGE—I WANT AN EQUITY ...Westlake Park, new and mod...ed for 10 years on 7 per cent. ...want to sell secured; state price ...the value of $30,000 or $6,000 ...E. box 876, TIMES OFFICE.

...HANGE—REN WHITE WILL EX...your property at once. 902 BRYSON BLDG.

...HANGE—FOR QUICK SALES AND BARGAINS, 302 Bryson Bldg.

INVESTMENTS—

...I OWN A TOWNSITE ON THE ...to railroad, 7 miles from Fresno, ...between Francisco and Los An...in the city of Fresno; now is a popu...of 15,000 people, and is growing ...rapidly, which I own is two ...the third largest river in the State ...the finest and most beautiful place ...Southern suburban residential district. ...property contiguous to the town...platted. The water condi...perfect; I want a man or ...to handle this proposition. They ...a modest amount of money to ...with. A good contract will ...right party. Address C, ...Yosemite ave., Fresno, Cal.

...PARTY WITH SMALL AMOUNT ...to invest manufacture and ...proposition; unlimited field; costs ...and is sold at a large ...shop needs grinding and produc...5-room building; Address ...and shop commensurate with ...TIMES OFFICE for further particulars.

...BLDG. Phone ...

EXCHANGE—
Country Property.

...HANGE — NEAR ...Orchard, San Dimas, 3½ ...and berries between, 4-room ...and 2 acres of clear; want ...city for all or part. ...

...HAN WITH $2500 TO $5000, WITH ...manufacturing plant. Do not ...if you do not mean busi...BOX RZ, box 28, TIMES OFFICE.

...CHANGE — NEAR ...Orchard, San Dimas, 3½ ...and berries between, 4-room ...and 2 acres of clear; want ...city for all or part. ...

...SHOW YOU A $6,000 IN...profit double quickly and earn ...Investment secured by $6000 ...worth $100 an acre. ...SUTCLIFFE, 426-8 Mason ...

...5 acres Tangerines and 5 a...years old, adjoining above for $5...M. J. BUCKNELL, ...H. W. Hellman Bldg.

...HANGE—THE FIRST 5 rooms ...10-acre navel orchard, 5 miles ...fruit sold for $1500; city ...water, electricity for irrigation; ...absolutely free of frost; ...Want lot or cash. ...DUNLAP REALTY CO., 324 ...Bldg.

CHANGES—
Business Property.

...Los Angeles county, also Apache ...$1 will trade. A. B. ...

CHANGE—
Real Estate.

...and Northern Real Estate.

...HANGE — LOS ANGELES ...want property in or near Los ...home and $5000 to ...Theater Broker, 344-345 ...

...GOOD TOWN, BILLIARD ...Bldg. 221 E. 3RD ST., ...

...RANT AT BE W. 6TH ...

BUSINESS CHANCES—
Of Many Kinds, Unclassified.

FOR SALE—

$2000—GROCERY, a money maker, well located, doing $75 a day sales; rent $22, including 5 living rooms, 4 years lease.

$2000—Grocery at a sacrifice, well located, on one of the crosstown car lines; rent $25 month; $70 daily sales.

$1850—Grocery and gen'l store, ideal corner, Belmont; a good money maker, rent $25; daily sales $60; lease.

$1200—Grocery, will invoice and discount this stock 5 per cent.; urgent business compels him to sell. Rent $20 month; daily sales, $50.

We can place you in a swell delicatessen for $500. Nearest place in town, apartment district, rent $45, daily sales $25.

$2500—Cigar stand, swell fixtures, center of city, between Spring and Broadway, long lease.

A. AND T. REALTY CO.,
Room 117. Phone M. 3087. 224 W. 2nd st.

FOR SALE—GROCERY, 3 LIVING ROOMS, $1200.
Delicatessen, apartment house district, $650.
Restaurant, lunch counter, netting over $150 a month, $275.
Drug store, best location in town. Rent $25. $1200.
Furniture store, on busy street. Bargain, $2000.
Grocery, no soliciting, all cash trade, $300 daily. $1800.
Restaurant, dining room in hotel, $400.
HARTMAN & REDILON, for Bargains, 322 S. Spring st., Suite 101.

FOR SALE—GARAGE ELECTRIC; 60 CUSTOMERS, good location, cheap. Good reason for selling. Garage full every night. W. A. EVANS, 1878 W. WASHINGTON.

$250—BARBER SHOP, BUSY STREET; RENT $12.50; doing 20 weekly; 3 chairs; snap. $200—LUNCH COUNTER, heart of city, busy street; seats 30; doing $18 daily under trial; neatly fitted.
$350—CIGAR STAND, Main st.; long lease, registers, good fixtures, over $500 stock; good buy.
$400 CASH and terms, Sta Spring st. restaurant and lunch counter; nothing better; price $600.
$350—GROCERY, southwest; rent $20; doing $25 to $30 daily cash counter trade; no delivery; register, 2 computing scales; biggest bargain in city.
SEE SIMPSON, 2054 S. Broadway.
Clear titles guaranteed. Established 1894.

$250 — FOR SALE OR EXCHANGE — $250
One of the best business chances for the money in the city. Was sold last week for $350 spot cash, the owner never got to run it, was called out of the city the next day, on account of sickness. A well located employment office with all furniture and everything connected has been turned over to me to dispose of. Am in a condition to make terms, or would consider piano, horse and carriage, as there is no one to run the business. Address F, box 61, TIMES OFFICE.

$250—GROCERY, BOYLE HEIGHTS; NO FIXtures to buy; rent $25; 4 living-rooms and bath; a genuine bargain.
$1100—GROCERY, SOUTHWEST, 8 living-rooms, $15 to $20 cash daily trade, register, 4 showcases, counters, etc.; $300 in stock; all for $550. $150—CHANDLERY BUSINESS, auto truck; doing $250 up monthly; a snap.
$1000—DRY GOODS store, southeast, $20 to $15 daily business, at invoice; will consider exchange for good equity or lot.
BUTTER, EGGS and poultry business, with routes, 4 horses, 4 wagons, store rent $20; clears $250 to $300 monthly; $2500.
HAMILTON, 3074 S. Broadway.
Clear titles guaranteed. Established 1894.

THE SUCCESS REALTY CO., OF SAN DIego, wants you to know in what business to go. Our free circular will show, how the city is built over, and why $30,000 or so, in prices are low, at 1153 SECOND ST., San Diego.

FOR SALE—ONE OF THE BEST GROCERies in the city for man and wife, doing a cash business of $40.00 per day; will invoice about $750. Rent $20.00; 3 living rooms. No soliciting or delivering; fixtures at a bargain. Deal with owners and save $50.00 commission. 445 Stephenson ave. Rm. 125, TIMES OFFICE.

FOR SALE — A FINE BUSINESS IN A country town, 10,000 population; a grand trade. Groceries, liquors, crockery, hardware and paints. Invoice about $10,000. Modern building. Good chance to acquire a permanent location. Price and terms right. Exceptional offer and can prove it. Address A, box 258, TIMES OFFICE.

MERCHANTS EXCHANGE; WE HAVE FOR sale in some of the exchanges 20 live groceries, 10 meat markets, 3 dry goods stores; 3 feed and fuel, 3 restaurants, 2 cigars, and pool, 1 country bakery and 1 suburban millinery shop, absolutely no exchanges or propositions allowed. See DUNLAP, 324 S. Los Angeles st.

FOR SALE—BILLIARD AND POOL PARlor, with cigar stand, in a prominent street in San Diego, Cal.; this is a money maker, and will sell half interest to good man. For particulars see MR. CARL HOFMAN, 2394½ S. Hill street, L. A.

OWING TO OTHER BUSINESS INTERESTS, I will my grocery and meat market, doing $60 cash daily; I own building, store 30x80, with 5-room modern flat above; will make liberal rent by month or lease; this is a bargain and will bear inspection. Address C, box 35, TIMES OFFICE.

WANTED—MAN WITH LIGHT SERVICES to attend nice legitimate business, thorough store experience not required; must invest $2000 cash; business will clear him on investment $5000 first year. Salary and commissions also allowed. For interview see my attorney, Room 134 CHAMBER OF COMMERCE BLDG., Broadway.

FOR SALE—$4000 BUYS A BUSINESS AT Ocean Park which pays good interest on the investment, besides a fine salary, safe and permanent. Increasing all the time. Anybody can run it. E. J., box 278, Ocean Park.

WANTED—GENTLEMAN OF EXECUTIVE ability, tact and good presence, to take presidency and management of corporation. Must have a marketable proposition and $5000 funds for investment, which should return several hundred per cent. H. H. CULVER, 823 Story Bldg.

FOR SALE — MEN'S FURNISHING, HAT and shoe store in San Joaquin Valley. Fine store, low rent. Stock, fixtures invoice about $7000. Require $2000 cash, balance on terms. Inquire COHN-ASHER HAT CO., 223 S. Los Angeles st.

FOR SALE — PAYING RESTAURANT IN live R.R. town, 2 years' lease, about $50 per day. For sale or lease. Bakery and delicatessen paying proposition. Will take land or what have you up to one-half of purchase price? Particulars P.O. BOX 2, Mojave, Cal.

IF YOU ARE LOOKING FOR A GROCERY, meat market, cigar stand, pool hall, apartment-house or any small business, see our lists.
INGALLS & ROBERTSON, 948 I. W. Hellman Bldg.

WANTED — IN 2 YEARS ESTABLISHED Los Angeles salesman with $1500 cash, salary $200 per month and 15 per cent. guaranteed on the money; books open for inspection. Address X, box 251, TIMES BRANCH OFFICE.

FOR SALE—
$150 MONTH NET PROFIT.
One of the best legitimate business offerings of the year. Don't apply unless you possess first-class references. Inquire 424 HIBERNIAN BLDG., 4th and Spring sts.

FOR SALE—A SNAP; WELL ESTABLISHED hat works, doing big business. Must sell on account of illness. Easy to learn; instruction given to inexperienced buyer. Address GUARANTEE HAT WORKS, Santa Ana, Cal.

WANTED — BUILDER WANTS PARTNER with about $1200, can show enormous profits with absolutely no risk. Better than buying building company stock. Address A, box 275, TIMES BRANCH OFFICE.

INCORPORATE YOUR BUSINESS, WE ARE experts. Our fee only $25. NATIONAL INCORPORATING CO., Main 4502. 1809 Calif. Bldg.

FOR SALE—OR TRADE—NEW GROCERY, about $1800 stock; going East; must sell. See OWNER, at 6062 Moneta ave. 90125.

FOR SALE—ONE OF THE OLDEST, LARGEst and best advertised transfer and storage businesses in the city; the owner has made a fortune at the business and now wants to retire and will sell at a sacrifice, a number of auto trucks, about 15 horses, etc.; about $6000 will handle it; might take some trade. Come and investigate if you want something good. G. W. YOUNGBLOOD, 423 W. Fifth.

$250—WITH SERVICES, BUYS HALF INTEREST old-established cash business, netting over $200 month. Must be steady, active man; experience not necessary. Call 617 LISSNER BLDG.

FOR SALE—4-CHAIR BARBER SHOP, 5½ years' lease; $40 monthly rent. 542 S. SPRING ST.

FRUIT, CANDY, GROCERY STORE, BEST location, cheapest price. Call at 229 E. 5TH ST.

FOR SALE—ONE LUNCH WAGON, GOOD bargain. Inquire at WAGON, 123 S. Greenleaf ave., Whittier.

BUSINESS CHANCES—
Of Many Kinds, Unclassified.

MEAT MARKET IN WHOLESALE DISTRICT. Established six years. Can be purchased at a low figure owing to owner having more important business. Fully equipped for wholesale and retail trade. Low rent and lease if desired. A snap for some one. Address OWNER, Box 678, Main Postoffice, City.

FORT MANN, B.C.—THE PACIFIC COAST terminus of the Canadian Northern Railway. We own and offer $1,500,000 worth of central property in the effetal townsite. Write for price list and information. PACIFIC PROPERTIES, (Ltd.,) Vancouver, B. C.

BROADWAY 2004. A697
If you are anxious to sell your business and want quick results,
See CLOYD, with
O'Brien-Meyer Investment Co.
LOOK! WHAT A SNAP. RESTAURANT and 5-room cottage rent; ½ block from S. P. depot; $200 cash, balance easy. CITY BROKERAGE CO., 634 Wilcox Bldg., Second and Spring.

NEW AND ENLARGED EDITION OF THE Times Famous Cook Book now on sale. Price 25c; postage 4c extra.

FOR SALE — A GOOD COUNTRY TIMES route, will pay $125 or more per month. Address J. B. SNYDER, care Times, Los Angeles.

NEW AND SECOND-HAND CLOTHING, shoes, jewelry, cleaning and pressing store for sale, cheap. Inquire 347 D 57., San Bernardino, Cal.

BEST LOCATION IN CITY FOR DRUG store, for cigar trade, fine show windows, rooms over store. 4315 Stephenson ave. WM. MORAN.

FOR SALE — GENERAL MERCHANDISE store, opportunity to build up a good business. For details, address BOX 235, Sanger, Fresno Co., Cal.

FOR SALE — A GROWING HARDWARE business in a good beach town near Los Angeles. Principals only. Address V, box 254, TIMES OFFICE.

WANTED—PARTY WITH $250 OR MORE to manufacture a household invention. Immediate profits for right party. Address B, box 128, TIMES BRANCH OFFICE.

MOVING PICTURE THEATER FOR SALE AT A BARGAIN; DOWNTOWN; MAKING MONEY; GOOD LEASE; CHEAP RENT. IF YOU ARE LOOKING FOR ONE, ADDRESS F, BOX 825, TIMES OFFICE.

FOR SALE — GOOD SHOE REPAIRING shop, $4 per day. Clear, low rent. On Main st., El Monte. Sale owing to death. Apply SHIRPHIRE'S Store, El Monte.

FOR SALE — FINEST EQUIPPED DYE house in Pasadena; doing fine business. Price $3800. Address MODERN DYE WORKS, San Pedro.

TWENTY DOLLARS—I WILL PAY THAT amount to party securing me a position, clerical, or collecting, for large firm or corporation. Address W. A. HARRISON, General Delivery.

FOR SALE — CONFECTIONERY, CIGARS and stationery store, fine location and excellent business. Big sacrifice on account of going back to old country. Call F6833.

FOR SALE—LUNCH COUNTER, WELL PAYing business for lease, including fixtures; great snap at $200. Address OWNER, F, box 51, Times Office.

FOR SALE — SMALL FURNITURE BUSIness. High class trade, good workshop, pays well. Small sacrifice. Address C, box 324, TIMES OFFICE.

COFFEE ROUTE, PAYING $15 PER WEEK profits; a snap; investigate quick. J. C. COLES, 515 S. Fifth st.

FOR SALE—
Good clean grocery stock. Good location, cheap rent. Address F, box 270, TIMES OFFICE.

FOR SALE — BICYCLE AND GENERAL repair shop, good business; must sell; leaving city. Price $350. 54732.

FOR SALE—A GOOD COUNTRY ROUTE on The Times. Address J. B. SNYDER, care Times Office.

FOR SALE—HAIRDRESSING PARLOR—Good business and location. Party leaving city. 2123 W. PICO ST.

FOR SALE—OR EXCHANGE—BOWLING ALley, bargain for quick sale. Address box 70, TIMES OFFICE, Pasadena.

FOR SALE—DELICACY STORE, JUST THE thing for man and wife; dandy location; price $225. 344 S. FIGUEROA ST.

FOR SALE—MONEY MAKING, BUSINESS small or no capital required. Address E, box 230, TIMES OFFICE.

FOR SALE—SHOE SHOP, PLENTY WORK, good prices, long lease, machinery in fine shape; ask for SHOEMAKER, 239 Pine ave., Long Beach.

FOR SALE—WELL ESTABLISHED BUSIness, paying $175 month. Address XX, box 87, TIMES OFFICE.

HAVE YOU $500 TO INVEST IN GILTedge industrial proposition with commercial rating. Address F, box 250, TIMES OFFICE.

BEST LOCATION IN CITY FOR GROCERY and butcher. Investigate for good thing. 4315 Stephenson ave. WM. MORAN.

DRUG STORE FOR SALE AT INVENTORY; about $5000; an agents' ½ cash. Address B, box 128, TIMES OFFICE.

FOR SALE—CORNER GROCERY, WITH 4 living-rooms; must go at once. OWNER, 2024 San Pedro st.

FOR SALE—VERY REASONABLE, PATENT right for inventor and model, 519 AMERICAN BANK BLDG.

FOR SALE—CORNER GROCERY WITH living rooms; good business. Owner leaving city. Must sell at invoice. 436-8 MASON BLDG.

FOR SALE—AT A BARGAIN RESTAURant at 713 CENTRAL AVE.

FOR SALE—GOLD MINE IN A DOWNTOWN high class hotel. STACY, 421 Pay Bldg.

TO SELL OUT YOUR BUSINESS FOR CASH, SEE HOLT, 324 BRADBURY BLDG.

CIGAR STAND FOR SALE. 250 WEST FIRST ST., L. A. Cal.

BUSINESS CHANCES—
Wanted and Miscellaneous.

WANTED—TO BUY, GOOD MEAT MARket. Must be a bargain and doing good business. Have the cash; answer quick. LOCK BOX 1561, City.

WANTED—GROCERY, VARIETY OR CONfectionery store or what have you cheap for cash. Must be good paying place; no agents. MR. FOLSOM, Home 54824.

WANTED—I WANT TO BUY WHOLESALE liquor store. Address F, box 275, TIMES OFFICE.

WANTED—I WANT TO BUY LAUNDRY route. Address F, box 275, TIMES OFFICE.

SWAPS—

FOR EXCHANGE—LOT AT VENICE, ALSO one on Normandie; want good auto. What have you? Address E, box 321, TIMES OFFICE.

FOR EXCHANGE—WHAT HAVE YOU TO trade for 20 acres of good land not far from city? Have some modern plans, furniture, live stock or what have you? Phone Broadway 6067 or write 2624½ S. LOS ANGELES ST.

WANTED — AUTOMOBILE; WILL GIVE choice of several standard player pianos or Grand piano as part payment, on new 4 or 6-passenger automobile. Address G, box 81, TIMES OFFICE.

FOR EXCHANGE—DO YOU WANT A HOME? Have $500 equity in modern Glassell Park bungalow, will exchange for light 4 or 5-passenger auto or what have you? Owner, 2657 UNIVERSITY AVE.

FOR EXCHANGE—MY EQUITY IN 2 ACRES near Hawthorne for diamonds. Address D, box 22, TIMES OFFICE.

FOR EXCHANGE—WILL TRADE A GENT'S bicycle, been in use a year. Coaster brake, for a good phonograph and lot of records. Address M. KRUPP, 1205 S. Hope st.

FOR EXCHANGE — 230 SHARES OF THE best building company stock, worth $345, for a perfect steel blue diamond; stocks pay 12 per cent. annual dividend, payable quarterly. Address A, box 253, TIMES BRANCH OFFICE.

FOR EXCHANGE — AUTOS, PARTS, TIRES bought, sold. METZ, 321 S. Main. F1364.

MONEY TO LOAN—
Real Estate and Improvements.

SHORT TIME LOANS OUR SPECIALTY—$25 to $2500—1 to 12 months, secured by first or second mortgage, trust deed or contract. We handle our own funds, charge no commission and give you the most at once. LOWEST RATES IN CITY.
PACIFIC LOAN CO.,
502 American Bank Bldg., Cor. 2nd and Spring. F6369, Main 3614.

MONEY LOANED ON REAL ESTATE.
No Appraisal Charges. No Red Tape; No Delays. Private funds always on hand to purchase promptly—
REAL ESTATE MORTGAGES,
TRUST DEEDS,
CONTRACTS.
FRIENDLY and FYBUSH,
111 Merchants Trust Bldg. F1387.

TO LOAN—MONEY—
We have more money to loan than at any time this year. If you want a loan on first mortgage see us at once. There will be no delay if your values are correctly given.
CARUTHERS BUILDING CO., 416-11 Delta Bldg., 426 So. Spring st.

TO LOAN—IF YOU OWN A GOOD LOT we will take a 5-year mortgage for the price of the home at 7 per cent. interest; no commission or delay. Plans free.
PERRY-WILLIAMSON CO.,
406-407 Grant Bldg.

TO LOAN—WANTED TO HIRE ONE HUNdred to thousand dollars for short time in sums of $200 on gilt edge securities, 12 per cent. interest and a bonus with cash sum. The best kind of a loan. XYZ, Hotel Chickasaw.

MONEY TO LOAN—
Real Estate and Improvements.

$1,500,000 TO LOAN—
ON CLOSE-IN INSIDE BUSINESS PROPERTY.
CHOICE RESIDENCE PROPERTY.
BUILDING LOANS A SPECIALTY.
LOWEST RATES.
$75,000 PRIVATE MONEY AT 5½ PER CENT.
APPLY R. G. LUNT,
ESTABLISHED 1888.
ROOM 208 SECURITY BLDG., FIFTH AND SPRING STS.

$1,500,000 TO LOAN ON REAL ESTATE—
5 to 7 per cent., net, interest.
No appraisement fees.
No delays; no red tape. Any sum desired.
Large and small city loans a specialty.
Southwest residence loans sought.
Improved ranch loan solicited.
Cash for mortgages and deeds of trust.
WE MAKE STRAIGHT BUILDING LOANS.
5 to 6 per cent., on A1 business property.
7 per cent. on A1 residence property.
8 per cent. on second grade residence property.
We furnish bungalow plans.
MATTHEWS & MATTHEWS,
The Leading Mortgage Brokers.
229 Douglas Bldg., corner Third and Spring.

MONEY TO LOAN—
AT 6 AND 7 PER CENT.
We make loans on Los Angeles and Suburban Real Estate, vacant or improved.
We loan our own funds and are prepared to do business promptly.
BUILDING LOANS A SPECIALTY.
BUILDING LOANS A SPECIALTY.
CHANDLER, GORE & CO.,
503-4-5 Bradbury Bldg.
F6121. Main 2715.

MONEY—MONEY—MONEY—
WE HAVE ON HAND
TO LOAN
$12,000. $30,000.
Will Divide to Suit,
Ranch or City.
Vacant or Improved.
This is real money.
Must place at once.
MOYER & GILBERT.
A4297. 202 H. W. Hellman Bldg. Main 8474.

TO LOAN—
We loan money on contracts or buy the same, if you are buying your home on contract, call and see us, bring your contract with you, and if the terms are satisfactory, we will pay the balance due and close the deal. If you adopt our plan.
909-910 HIBERNIAN BLDG., southeast corner 4th and Spring sts.

TO LOAN—MONEY.
ANY AMOUNT
ON CITY OR COUNTRY PROPERTY.
APPLY TO MR. KELLY, LOAN DEPT.,
ROBERT MARSH & CO.,
TRUST & SAVINGS BLDG.,
SIXTH AND SPRING.
HOME 10175. SECOND FLOOR. MAIN 8048.

MONEY TO LOAN—
In sums of from $500 to $50,000 at current rates on first mortgage at a fair valuation of your property.
No charge for appraisement or drawing papers.
CHAS. L. HUBBARD COMPANY,
722 Security Bldg. 5th and Spring.

MONEY TO LOAN—
WRIGHT-CALENDER-ANDREWS CO.
At 6 per cent. on close-in business property.
At 7 per cent. on semi-business.
At 6 and 7 per cent. on residence and ranch.
SEE HENRY W. MELLEN, Mgr. Loan Dept.
402 South Hill street.
Phones 10725. Main 8040

MONEY TO LOAN—
Money to loan at current rate of interest, in any amount, on city and country property, and for building purposes.
CHARLES A. TAIT,
312 Story Bldg.

TO LOAN — MONEY ON REAL ESTATE. Large or small amounts. Long and short time. We buy first and second trust deeds, mortgages and contracts. Money promptly. SOUTHERN SECURITY LOAN CO., 901 Exchange Bldg. Main 1790; F9783.

MONEY ON HAND TO LOAN WITHOUT delays of any kind. We can place yours to best advantage. Come in and talk it over.
JAMES B. FORBES COMPANY,
306-6 Security Bldg.
F4205. Main 2961.

PRIVATE MONEY, 6 AND 7 PER CENT., NO DELAY, ON CITY OR COUNTRY PROPERTY; STRAIGHT BUILDING LOANS. LOCKHART & SON, 1217 W. HELLMAN BLDG. MAIN 4295; A6778.

MONEY LOANED ON REAL ESTATE mortgage security; contracts for sale of real estate mortgages and trust deeds purchased. CHARLES LANTZ, Attorney, 405 Bullard Block.

I HAVE THE FOLLOWING SUMS OF money to loan at 8 per cent., on good improved property and vacant lots, $900, two $1000 each, two $1500 each, $2500 and $10,000. HAYS, 420 Delta Bldg., 426 S. Spring.

MONEY TO LOAN—
On San Joaquin Valley Ranches.
On Imperial Valley Ranches.
Also on improved city. Privilege to prepay. Quick; your own money.
A1634. Broadway 2730. 329 Story Bldg.

TO LOAN—
Have $15,000 to place in several loans. F. M. WELLS, 709 Union Oil Bldg. A8727 Main 1178.

REAL ESTATE LOANS—
Loans promptly closed from our own funds. Terms to suit borrowers, building loans.
HUMFREVILLE BROS. & CO., Inc.,
504 I. W. Hellman Bldg. F2325.

MONEY TO LOAN AT LOW RATES, ON IMproved city property for building on easy terms of repayment. STATE MUTUAL BUILDING AND LOAN ASSOCIATION, 223 South Spring street.

MONEY LOANED ON REAL ESTATE mortgage security; contracts for sale of real estate mortgages and trust deeds purchased. CHARLES LANTZ, Attorney, 405 Bullard Block.

TO LOAN—WE HAVE SEVERAL AMOUNTS of money to place on city property at 7 per cent. We also buy second trust deeds See WILSON or WEBBER, 727 Story Bldg. F7927.

TO LOAN—$10,000 TO $20,000 ON IMPROVED farm property in amounts of $2000 to $5000, 7 per cent. No delay. RAMEY BROS., 327 Story Bldg. F2321.

TO LOAN—I HAVE MONEY TO LOAN FOR building purposes. No delay. Call at once. CARUTHERS, 416 Delta Bldg., 426 S. Spring.

MONEY TO LOAN. I HAVE MONEY TO loan on first mortgages on city realty.
MARSHALL STIMSON,
F6237. Main 4441. Rooms 501-502. 205 S. Hill.

TO LOAN—WE HAVE PLENTY OF 6 AND 7 per cent. money to loan on good real estate building loans. LUEK & KING, 912 Title Insurance Bldg. Main 2345; A4975.

MONEY TO LOAN—
Real Estate and Improvements.

MONEY LOANED; CONTRACTS AND mortgages bought. A. McCALL, 324 Bullard Blk.

MONEY TO LOAN ON FIRST MORTGAGES on city, suburban and country properties. VOLNEY H. CRAIG, Trustee, 917-23 Union Oil Bldg. Main 2004, A4625.

$200 TO $250,000 TO LOAN ON REAL ESTATE and other good securities at current rates. McCONNELL & IRVINE, 211-13 Douglas Bldg. Established 1894.

I WANT TO LOAN $3000 FOR 3 YEARS at 7 per cent. on good improved city property. JESSE H. ARNOLD, 257 Coulter Bldg.

TO LOAN—$1000 AND UP TO LOAN ON city real estate, at 7 per cent. See MR. SPURR, SPURR REID LAND CO., F2626, 623 S. Hill st.

PRIVATE MONEY, NO RED TAPE. ANY amount, on good security. M. M. DAVISON & SON, 216-18 Trust Bldg., 6th & Spring.

IF YOU HAVE MONEY TO LOAN OR DEsire to BORROW on first-class real estate see BROADWAY REALTY CO. A3580. Rm. 1, 324 S. BROADWAY.

MONEY TO LOAN AT 7 PER CENT. ON real estate, first mortgage, from $500 to $60,000. Address E, box 254, TIMES OFFICE.

FARNSWORTH BROS. MAKE LOANS ON real estate; building loans a specialty. 216 LISSNER BLDG., 634 S. Spring.

$1400 AT 7 PER CENT., 3 YEARS. J. C. CRIBB, 420 Security Bldg.

PRIVATE MONEY TO LOAN. PHONE 71876 and WEST 154.

$500 TO $10,000 TOLOAN. T. L. O'BRIEN CO., Jefferson and Main.

MONEY TO LOAN—
Salaries and Chattels.

MONEY—MONEY—MONEY—

IF YOU ARE WORRIED by small accounts, call on us; we will advise you and supply you with money and take as security a mortgage on your FURNITURE, PIANO, HORSES, WAGONS, BUGGIES and LIVE STOCK, and you can repay us in small weekly or monthly payments.
The security to remain in your possession and your friends need never know.
WE GUARANTEE OUR RATES ARE POSITIVELY THE LOWEST. TRY US AND CONVINCE YOURSELF.
We do not publish misleading rates nor misrepresent. Neither do we tack on fees or other charges; our methods are clean; liberal discount for payment before due.
If you cannot call, write or phone and our agent will call and explain our plan.
Telephones F6313; Main 6013.
CENTRAL LOAN COMPANY,
320 Trust and Savings Bldg., Fifth Place.
S. E. corner Fifth and Spring.

A LOAN FROM US
Saves Money.
If you want money on FURNITURE, PIANO, horses, wagons, live stock or other personal property, without giving up the possession or use of same.
BORROW FROM US AND SAVE MONEY.
Our plan gives you a definite amount to pay each month, including both principal and interest, and you know just where you stand at all times, and if you find that you can pay before the loan expires you will receive a substantial rebate on the total cost. In this way a loan can be paid off much quicker and cost much less than the customary loan providing for payment of interest only. The reputation we have firmly established with those who know us is
A BOUARE DEAL AT ALL THE TIME.
FIDELITY LOAN COMPANY,
329 Mason Bldg., 228 W. Fourth, cor. Fourth and Broadway. F7421, Broadway 6171.

MONEY—QUICK. ON EASY TERMS PAY UP WEEKLY, MONTHLY, ANY WAY.
—Capital $50,000—
INTEREST 1 TO 6 PER CENT.
Loan amount $10 to $1000 on
DIAMONDS, FURNITURE, SALARIES, ETC.
DIAMONDS and jewelry kept in Citizens' National Bank deposit vault. Bank references. Established 12 years. Private rooms. Confidential. No delay. Liberal treatment.
KUSEL LOAN CO.,
114-115 STIMSON BLDG., TH

Classified Liners.

THINGS ON WHEELS— All Sorts.

Automobiles.

ANGELES AUTO BROKERS—

HOUSE OF QUALITY.

1206-8 SO. MAIN ST.

We have the best money can buy and the lowest prices and always glad to entertain any reasonable offers. All cars sold under an iron-clad guarantee.

CLASSY ROADSTER.

1909 Packard, mechanically perfect.....$1500
1912 Regal, understuing, bargain.....700
1913 Oakland, fine equipment.....900
1911 De Tamble, like new.....800
1911 Jackson, nickel trim.....750
1911 Ford, torpedo, great.....450
1912 Chalmers, like new.....1200
1911 Overland, fully equipped.....700
1911 Maxwell Sportsman.....450

BARGAIN IN TOURING.

1912 Chalmers 36, fully equipped.....$1300
1911 Packard, phaeton, like new.....1250
1910 Packard, 1-p., perfect.....1050
1911 Chadwick 6, run 1000 mi.....2750
1911 Peerless 4, run 7 mo.....1750
1911 Loco 6, run 2500 mi.....1500
1911 Everett 30, brand new.....1100
1911 Speedwell 35, 4-p., only.....1050
1910 Pope-Hartford, like new.....1575
1910 E.M.F., a fine one.....650
1910 E.M.F., fully equipped.....575
1910 E.M.F., newly painted.....550
1910 Overland 40, only.....600
1909 Sterns 60, only.....1200
1910 Sterns 60.....Best offer takes it.
1911 Garford, 7-p.....Real estate and cash.

We insist on you seeing our fine line of high-grade cars. Get acquainted. You are safe with us. Courtesy to all.

M. 2164.

1206 SO. MAIN ST.

FOR SALE—

A NEARLY NEW 30 STEARNS TOY TONNEAU, ONE OF THE LAST 1911 MODELS, FULLY EQUIPPED, TOP, GLASS FRONT, SPEEDOMETER, TOOLS, ETC. TO MAKE A QUICK SALE, WILL TAKE $1050, WHICH IS A BARGAIN. OWNER HAS PURCHASED SIMPLEX ONLY REASON FOR SELLING. WILL GIVE A NINETY-DAY WRITTEN GUARANTEE WITH THIS CAR. CALL OR PHONE, OSCAR WERNER, 2122 WEST PICO ST., WEST 462. HOME 22667. OPEN SUNDAY.

SECURITY MOTOR CAR EXCHANGE, 1119-21 S. MAIN ST.

1910—Perry Arrow—A light-running 5-pas. car, 1473—E. M. F. "30." Perfect.
1912—"30." 1912, used but a few times for demonstration.
2000—Cadillac, first-class all over.
1400—Studebaker Garford, 5-passenger.
1910—Stoddard 5-passenger.
1000—Kissel Kar, worth twice as much.
1910—Stoddard Dayton, 5-passenger.
All these cars fully equipped.
1000—Ford, Detachable bodies.
1325—Brush standard runabout; magneto.
1200—Maxwell runabout.
875—Carter car, 5-cylinder.
You're safe when you deal with us.
1119-21 S. MAIN ST.

WILL TRADE FOR GOOD REAL ESTATE, MY TWO 1911 AND 1912 THOMAS 6-70 TOURING CARS. THESE CARS COST $6,000 EACH. WILL NOT ACCEPT ANYTHING BUT THE BEST CLOSE-IN PROPERTY OR WILL TRADE FOR DIAMONDS AT THE HIGHEST PRICE. SUBMIT YOUR PROPOSITION, STATING LOCALITY, ETC., FULLY. ADDRESS E. BOX 139, TIMES OFFICE.

REMARKABLE SACRIFICE.

30 H. P. Toy Tonneau automobile, almost new, of standard make; with full equipment, including glass front, top, etc., cost $2000 with extras. Owner will sacrifice for ready cash at $675; nothing like this has ever been offered in the city before, and must be seen to be appreciated, bring your expert with you and go over car. Save half the cost on an automobile. Open Sundays. CITY GARAGE, 1124 S. Main st.

FRANKLIN AT ONE-HALF ITS REAL VALUE. Think of this six-cylinder 17 passenger Franklin with top and glass front that cost $4300, and just as good as on the day it left the factory at $900. There isn't anything the matter with the machine except the price. This car has the new cooling system and never has any trouble getting hot. See it. CITY GARAGE, Open Sunday, 1124 S. Main.

30 H. P., 4 CYLINDER AUTO AT $425. This automobile is in first-class shape, tires all like new. We never offered anything like it for less than $750 before. This is not junk, but a first-class machine. This price will include a glass front if purchased this week. All we ask is for you to come and see for yourself before you pay double the money other places. Open Sunday. CITY GARAGE, 1124 S. Main.

ATTENTION—

OAKLAND BUYERS.

1911—Oakland 30; classiest thing in city, white and gold side, lights, seat on side, brass, blk enameled, fine top, wind shield, only $900, terms if desired.

1206 SO. MAIN ST.

FOR SALE—1912 MG 6, 4-DOOR, 7-PASSENGER Thomas, equipped, top, glass, speedometer and clock; shock absorbers, seat covers, in fact, every car mechanically perfect, and looks like new. Cost $4600. Will sell for $3000. ADDISON, 2557. Might consider clear real estate.

FOR SALE—ONE NEW MODEL F LEXington touring car, fully equipped; just from factory; never been used; 45-H.P., 130-in. wheel base, self-starter, cheap for cash, or will trade for gilt-edge property and pay difference. 416 E. THIRD ST. Telephone Main 1570.

ATTENTION—

E.M.F. BARGAIN.

1910—Fully equipped, newly painted; sold under a 30-day guarantee.

1206 SO. MAIN ST.

FOR EXCHANGE — $800 EQUITY IN modern 5-room house and lot; close in; and $300 or $200 cash for 1912, 5- passenger roadster, Buick, Stoddard-Dayton, Oakland, E. M. F. 30 or Mitchell preferred. Phone BOYLE 258 after 6 p.m.

FOR SALE — OVERLAND RUNABOUT, 22-h.p., tires all good, double rumble seat or trunk for rear, nice running little car, cheap for cash. Call or address 1044 E. 20TH ST., between 4 and 5:30 evenings. Phone South 7336.

1910, 5-PASSENGER CADILLAC, JUST OVERhauled and repainted, has top, speedometer, Presto-lite tank, etc., will guarantee for six months against all defects. $900 cash this week. AUTOMOBILE CLEARING HOUSE ASSN., 1039-41 S. Broadway.

BRAND NEW 2 OR 4-PASSENGER ROADster, run less than 200 miles. Cost $975. Am compelled to go East at once. Will sacrifice for $550. Address A, box 149, TIMES OFFICE.

FOR EXCHANGE — BABCOCK VICTORIA electric automobile, first-class condition; want clear lot to $1200. MYRTLE, with PATTERSON INVESTMENT CO., 510 Groene Bldg. A1549; Bdway. 2081.

40 H. P. OVERLAND, 5-PASSENGER, 1911 model, foredoor body, top, glass front, speedometer, clock, etc. Car is new and carefully guaranteed. AUTOMOBILE CLEARING HOUSE ASSN., 1039-41 S. Broadway.

TRUCK, 1 TON, 4-CYLINDER, E-H.P., with all equipment, in excellent condition, at $500. Owner buying larger truck. This is a snap. Look it over. Address B, box 1, TIMES OFFICE.

$400 CASH BUYS 5-PASSENGER PACKARD in good running condition. Would make good rent-service or family car. General appearance is good, tires all nearly new. This is a snap. Call W. S. ROADES, Main 5470.

FOR SALE—LATE MODEL 5-PASSENGER 4-cylinder 50-h.p. almost new, for $1500, original cost $4500; will trade for lot; may assume. Address E, box 152, TIMES OFFICE.

SLIGHTLY USED AUTO TIRES, $1 TO $5. Bought—Sold—Exchanged. Expert vulcanizing at cut rates. HEALY-SMITH CO., 104 N. L. A. st. Main 7044.

FOR SALE—1 2-SEATED SURREY, WITH pole, 1 Columbus piano box buggy, nearly new; a bargain; 1 wagon and cart, cheap; 1 well-bred mare at your own price. Call 1324 PALMER ST. Phone Broadway 5812.

FOR SALE—FIVE PASSENGER, 40 H. P. Will go any place, any other car can; fully equipped, except speedometer, am no trader and no automobile man; have taken this car on a debt. Will sell for $675. Call 133 W. 24TH, today.

FOR SALE—GOOD 2-CYLINDER TOURIST, all new tires and tubes, all working parts guaranteed perfect, top, wind shield, side curtains, full set of lamps. Owner wants larger car, cash or terms, make proposition. Address A, box 120, TIMES OFFICE.

LADY WANTS LADY OR GENTLEMAN partner to assist her in established business which nets $1000 monthly. Call and will convince you. 239 G. T. JOHNSON BLDG.

FOR SALE—BAKER VICTORIA ELECTRIC, in excellent condition; owner lives in country and wishes to sell at once; fine lady's town car. Call at 813 STORY BLDG., or call F2546 or C1456. Newly painted and new batteries.

1911, 4-PASSENGER E.M.F., "30" TOURABOUT, fully equipped and fully guaranteed, subject to the most rigid examination. $800 takes it. AUTOMOBILE CLEARING HOUSE ASSN., 1039-41 S. Broadway.

FOR SALE—5-PASSENGER FORD TOURING car, fully equipped, motor in excellent shape, tires and paint in good condition; will bear critical examination. E. M. FILLMORE, F4826, Broadway 3706.

I WILL SELL MY 1911 FLANDERS DIRT cheap for cash, regardless of value. Apply 700 H. W. HELLMAN BLDG. Phone Main 3746, A5864.

FOR SALE — 50-H.P., 7-PASS., HAINES car, overhauled and repainted. $650; 60-H. P. Thomas, 7-pass., $400. LARK MOTOR CAR CO., 2311 S. Main. 23852. South 696.

TO SETTLE A CLAIM WILL SELL MODEL H, presto tank and tires, $15; $75 Warner speedometer, run 10,000 miles, $25. Address F, box 378, TIMES OFFICE.

FOR EXCHANGE — WILSHIRE DISTRICT corner, in highly improved neighborhood. Price $3000, mortgage $700; Want good gas or electric car. SAM WOOD, 629 Security Bldg. F7267.

TO LET—FULLY EQUIPPED TOURING CAR, neat appearance, $2 per hour, $10 per day. PHONE between 10 and 11 a.m., F4181.

WANTED — AUTOMOBILE; WILL GIVE choice of several standard player pianos or grand pianos as part payment on new 4 or 6 passenger automobile. Address C, box 64, TIMES OFFICE.

FOR SALE — OAKLAND RUNABOUT, 40-h.p., just been completely put in first-class condition and painted. Call 1842 GRAMERCY PLACE. Phone 72402.

WANTED — I WANT 1912 FORD, TORPEDO or roadster, from someone who really must sell at sacrifice; quick. Have $400 cash. Address F, box 67, TIMES OFFICE.

FOR SALE—4-CYLINDER, 30 H.P. TOURing car, almost new, Bosch magneto, Stromberg carburetor, taken in trade, have no use for it. Apply owner, 311 E. 15TH.

FOR SALE—AUTO SUPPLIES. OPEN TILL 9 p.m. daily, Sundays included. A full line of accessories at prices that are right. HUGHES SUPPLY CO., 827 S. Spring st. Main 2078, F7202.

MITCHELL 5-PASSENGER, FULLY EQUIPped, good tires all around. Mechanical condition A-1. Only $500. Call W. S. ROADES, Main 5470.

$60 BUYS MY 5-PASSENGER E.M.F., IN fine condition; tires almost new; paint and appearance good; must have cash. Address B, box 3, TIMES OFFICE.

HERE'S A SNAP, BIG 1911 7-PASSENGER car, cost $3700, fully equipped, at a big sacrifice for cash. Call up A2547 for a demonstration.

MITCHELL, 2-PASS. ROADSTER, FULLY equipped. A1 condition, $500. Make offer. LION DYE WORKS, 771 Clanton st. Both phones

FOR EXCHANGE—LIST YOUR PROPERTY and automobiles for quick results. REALTY AUTO CO., 210 Fay Bldg.

FOR SALE—GARAGE; STORAGE FOR 8 cars. Owner wants to go east; will exchange for auto. Address B, box 112, TIMES OFFICE.

WANTED—AUTOMOBILE REPAIR WORK only 25c an hour; work guaranteed; also machine work. MAIN 4642; F4316.

18 CENTS, BEST GASOLINE; TUBE PUNCture vulcanized, 25c. VANDERPOOL'S, 812 S. Spring.

FOR SALE — 5-PASSENGER FRANKLIN, thoroughly overhauled, fully equipped, only $750 cash, no trades. 2114 W. SEVENTH ST.

THINGS ON WHEELS— All Sorts.

Automobiles.

E. M. F. 30, A PERFECT RUNNING CAR, newly painted, and in excellent condition. Fully equipped, $600. SECURITY MOTOR CAR EXCHANGE, 1119-20 S. Main. A3684.

I HAVE TO SELL MY 7-PASSENGER foredoor Chalmers 40 at once. Will make a big sacrifice for cash as I need the money. PERKINS, 10261.

SEVERAL ELECTRIC COUPES AND VICtorias, in fine condition. R. & L. ELECTRIC AUTO CO., 2114 W. Seventh st., opp. Westlake Park.

FOR SALE — FINE BLACK HORSE, 4½ years old; weight 1300 lbs.; very blocky; sound; no blemishes; very reasonable. 'Phone South 5862. 114 W. 20TH ST.

FOR SALE — BEAUTIFUL SPEEDWELL roadster, 50-h.p., in perfect order; to see and try it will be to want it. A bargain. 2114 W. SEVENTH ST.

WANTED — THE BEST AUTO THAT $800 cash will buy; must be fore-door 1911 or '12. Address Box 73, TIMES OFFICE, Pasadena.

WANTED—AUTO RUNABOUT; WILL PAY part cash and balance in house painting and tinting. E. A. BAXTER, 1739 W. Seventh st.

CADILLAC 30, 5 PASSENGER, FULLY equipped and in new condition throughout. 961 S. MAIN.

FRANKLIN G, 5 PASSENGER, FULLY equipped, runs and looks like new, 961 S. MAIN.

FOR SALE — EGGS; BARRED ROCK AND Black Minorcas, 65c setting, $2.50 hundred; will deliver. 'PHONE WEST 2919.

FOR SALE — CADILLAC 5-PASSENGER, 1911, newly painted, excellent shape. E. H. HAREFORD, Lancaster, Cal.

FOR HIRE—PIERCE 7-PASSENGER AUTO, 5 hours, $10; first, $3; second, $2.50; 25c extra per hour each above 4 passengers. Phone 23023.

FOR SALE—FORD, MODEL T, 4-PASSENger, will take motorcycle, part payment. 2406 VERMONT AVE. Phone West 2917.

AUTO SUPPLY AND WRECKING PLACE will buy your old car. Auto parts, engines and accessories for sale. 827 S. SPRING.

FOR EXCHANGE — AUTOMOBILE, CLEAR city lot, $900 or sell spot cash. BOYCE, 853 S. Spring st.

FOR SALE — ONE GLASS FRONT, FINE condition, $15. 1826A S. HOPE ST.

TO LET — 5-PASSENGER RAMBLER, $2.00 hour. Phone HOME 71652; WEST 2462.

FOR SALE — ONE GLASS FRONT, FINE condition, $15. 1826A S. HOPE ST.

AUTO PARTS, ENGINES, TIRES, ETC., sold, exchanged. METZ, 921 S. Main. F1263.

Buggies, Phaetons and Runabouts.

FOR SALE—A GOOD TWO-SEATED CARriage and single harness. 4613 CENTRAL AVE.

FOR SALE—RETAIL BAKERY WAGON, IN first-class condition, $90. 2115 CENTRAL AVE.

Motorcycles.

WANTED—FOR CASH, A SECOND-HAND motorcycle; must be cheap. Call evenings between 6 and 8. W. B. HAMPTON, 1323½ S. Olive st.

$6.50—MOTORCYCLE TIRE BARGAINS; BEST spark plugs, 50c. VANDERPOOL'S, 812 S. Spring.

Bicycles and Invalid Chairs.

WE HAVE SEVERAL CUSTOMERS WAITing for good second-hand express, delivery or farm wagons, buggies and farm implements; we can sell yours. Call at 114-8. LOS ANGELES, or phone F5523 or Main 772. C. E. Capito.

FOR SALE—PRACTICALLY NEW BIcycle, spring forks, motor saddle and guard, coaster brake, 26in wheel for $30. See it at Washington and Estrella. B. & B. DRUG CO.

FOR SALE—SEVERAL WAGONS, DOZEN set brand new single harness, $9.75 set; also buggies, taken trade, must sell. Office, DEMMITT MACHINERY CO., 120 N. Main.

FOR SALE—BICYCLE, IN GOOD CONDITION, a bargain. 106 N. FIGUEROA ST.

FOR SALE—PANEL TOP DYE WAGON, 1ST class condition. F5709.

Wagons and Carts.

FOR SALE—GOOD LAUNDRY OR DYE works wagon, cheap if sold this week. Inquire at COLORADO STABLES, 1120 San Pedro st.

FOR SALE—GOOD LAUNDRY WAGON, cheap. Call at FISHER'S REAL ESTATE OFFICE, 6029 Moneta Ave. Home 29025. Sunset South 3024.

LIVE STOCK FOR SALE— Horses, Cattle, Mules, Etc.

FOR SALE—MARES, MULES, HORSES.

We have about 150 horses and mules to sell and have about 40 head in at present right off of work, not fat enough to get that big long price and other markets ask you, but better able to do work and, with a little care, will bring you a profit after doing your work. Representations guaranteed. LELELLAN'S HORSE MARKET, 709-711 East 7th street. Phone Main 4115.

FOR SALE—TEAM OF HORSES, WEIGH 1100 each, fat, will pull an inch at the time; would make a good ranch or desert team. These are not old lame plugs; also their harness. Price $140. 3708 E. FIRST ST. Take E. First st. car.

FOR SALE — BLOCKY BUILT TEAM OF horses, regular Boston chunks, weigh 2200, sound, true pullers; both work single or double and good set of harness. Price $250; worth more. 3708 E. FIRST ST. Take E. First st. car.

FOR SALE — GOOD TEAM OF RANCH mares, 7 and 8 years old; good workers and gentle, weight about 2200 pounds; low, heavy made, good condition; price $185, worth more; also farm wagon, have no further use for them; must sell at once. 143 S. ROWAN AVE. Take E. First st. car.

FOR SALE—NICE 5-YEAR-OLD FAWNcolored Jersey cow, fresh, gentle, easy milker, very rich, perfect family cow; party giving a good home can buy for $65; worth more, compelled to sell at once. Call 143 S. ROWAN AVE. Take E. First st. car.

FOR SALE—TWO FINE JERSEY COWS, just fresh, giving four gallons or better; or will exchange for smaller milkers. 1652 E. 20TH ST., Hooper or Watts car.

FOR SALE — HAVE SEVERAL HORSES, wagons, buggies, harness and farm machinery, taken trade; snaps if sold soon. DEMMITT MACHINERY CO., 120 N. Main.

FOR SALE—5-YEAR-OLD MARE, WEIGHT about 1000 lbs.; will stand with weight. Price $75. Call 718 FIGUEROA; ask for Cotter's horse.

FOR SALE—30 CHOICE DAIRY AND FAMily cows; many fresh, others fresh soon; installments if desired. G. W. HINER, 1019 E. 48RD ST. South 2122.

FOR SALE—2 HORSES SUITABLE FOR light ranch work or carrying outfit, broke to ride or drive; single or double, $65 for the pair; will separate. 137 E. 25TH ST.

FOR SALE—FINE YOUNG MILKING GOAT with twin kids 10 days old. This goat has always been milked for babies. Has been tested for veterinary. PHONE 58090.

FOR SALE — SOUND, GENTLE 1000-LB. chestnut driving horse, with harness and Columbus leather topped buggy, all in first-class condition; price $100. 542 E. 15TH.

FOR SALE—FAMILY JERSEY COW, JUST fresh, with calf; 3 gallons per day, $75 cash takes her. 1024 EL MOLINO ST., 11th st. car.

FOR SALE—FINE HEIFER COW CHEAP. Call South 5867, or 1966 E. 3RD ST.

FOR SALE — MUST SELL CHUNKY 2600-lb. well-matched team, mare and horse, 5 and 6 years old; broken for single or double harness, or will sell separate; new double harness; 1-ton truck; chain for cash. Owner going East. Call 225 WINSTON ST.

FOR SALE — MUST SELL HANDSOME Shetland pony. Guaranteed safe for children to ride or drive; two-seated pony surry. Tan harness; complete, $125. Owner going East; must be sold. Mrs. Allen's rig. Call 225 WINSTON ST.

FOR SALE—OR RENT MULES, BY DAY OR month. 416 MASON BLDG. Main 1987, A2223.

FOR SALE—GOOD WORK HORSE, $175; L. A. MILITARY ACADEMY, Huntington Drive, Telephones 31411. East 450.

FOR SALE—2 WORK HORSES, IN GOOD order, weight 1400 lbs. each, $300; harness and wagon, $400, with a $5 a day job. JEFFERSON AND SAN PEDRO. Real estate office.

FOR SALE — 2 BIG WORK MULES, HARness and wagon, $400. Call at JEFFERSON AND SAN PEDRO ST. Real estate office.

FOR SALE—5-GALLON JERSEY, 4 YEARS old, price $100. Will exchange for smaller milker. 2122 N. MAIN ST.

FOR SALE — JERSEY DURHAM COW, fresh, good family or dairy cow. 4613 CENTRAL AVE.

FOR SALE—WHITE WYANDOTTE BABY chicks, eggs and few hens. 1421 W. 28TH West 6042.

FOR SALE—SPAN OF MULES, WEIGHT 1200 each; good condition, cheap. EAST 220.

FOR SALE—JERSEY COW WITH CALF. Investigate. 142 E. GLESS ST.

FOR SALE—2 JERSEYS FRESH, LARGE milkers. Your choice $55. 2122 NORTH MAIN ST.

FOR SALE — LIGHT JERSEY, VERY large milker. Will exchange for smaller milker. 2122 NORTH MAIN ST. Phone East 220.

FOR SALE—FRESH JERSEY COW, HEIFer calf, 1 day old. 1527 N. MAIN.

LIVE STOCK FOR SALE— Horses, Cattle, Mules, Etc.

FOR SALE — HORSE, WEIGHT ABOUT 1200; city broke; true puller, double or single. $55. 137 E. 25TH ST.

FOR SALE—3 COWS AND ONE BULL, AND chickens and corrals, at 5727 CENTRAL AVE.

FOR SALE—ONE HEAVY TEAM OF mules. 2501 SAN PEDRO ST.

FOR SALE—20 HEAD OF MULES; FOR RENT in bunches or single. Call 794 LYON ST.

FOR SALE—A GOOD WORK HORSE CHEAP. 4613 CENTRAL AVE.

LIVE STOCK FOR SALE— Poultry, Birds, Dogs, Cats, Etc.

FOR SALE — HATCHING EGGS, SEGGER'S great laying, prize winning strain; high-grade Buff Leghorns and Rhode Island Reds; single setting or hundred lot; visitors welcome. Prices reasonable. 1434 LOGAN ST., Los Angeles.

FOR SALE—BABY CHICKS THAT LIVE. Rhode Island Reds and White Wyandottes, 15c each; hen with 13 chicks, 2 weeks old, $3.00; setting eggs, 5c each. 1526 POLAMARES AVE. Take Hooper avenue car 2 blocks east on 25th street. Phone 24074.

FOR SALE—TODAY, BABY CHICKS; $600, all kinds, also hatching eggs of every kind; Mammoth Bronze turkey eggs, only $1.50 per dozen. Duck eggs, and 19 other kinds on hand. Visit us. PIONEER HATCHERY, 113 E. Eighth. Main 5651, F1635.

FOR SALE—WHITE PEKIN DUCKLINGS 20c each, larger ones 25c. White Emden goslings 50c each. Delivered inside of city in half-dozen lots. Both phones. LESLIE GAY, 224 S. Spring. A4632.

FOR SALE—EIGHT STANDS BEES, FINE working condition. Address H. E. CLEMENS, 4611 Emerald st., city. Home Phone 31501.

FOR SALE — ONE PEN OF BROWN Leghorns; fancy stock. Will sell cheap; no place to keep them. Phone 57857. 442 FLORENCE AVE., Hollywood.

FOR SALE—QUALITY WHITE PLYMOUTH Rock eggs for hatching. E. S. LAWYER, 224 S. Spring. A4632.

Dogs of All Kinds.

FOR SALE — 3 LARGE HIGHLY BRED collies, 6 collie puppies, 9 snow-white Spitz pups, 3 hardy male English bull terrier puppies; all brindle little bull pup. S. R. STORE, 629 W. Sixth st.

FOR SALE — VERY CHEAP, WHITE French Toy Poodle puppies, from prize winners. 234 WINSTON ST.

LIVE STOCK WANTED— Of Various Kinds.

WANTED — USE OF SINGLE HORSE AND wagon for good feed and care and $5 a week; or team for peddling. Address A, box 258, TIMES BRANCH OFFICE.

WANTED — HIGHEST PRICE PAID FOR calves, beef cows. HANNON BROS., 1452 E. 20th. 25675. South 2201.

WANTED—CALVES, BEEF COWS, BULLS. J. BACK, 3715 Woodlawn. 23540, Bdy. 6957.

ASSAYERS— And Assaying.

JAS. IRVING & CO. HAVE REMOVED TO 107 N. Spring st. Phone A2371. Gold refiners and assayers. Cash for gold and silver and ores.

R. A. PEREZ, ASSAYER, CHEMIST AND metallurgist; highest references. Established 1895. 120 N. MAIN ST.

MORGAN COMPANY, GOLD AND SILVER refiners. Cash for ore and bullion. 227½ S. MAIN ST.

H. L. PAYNE, ANALYTICAL CHEMIST. Office, 223 W. FIRST ST. Both phones.

ATTORNEYS— And Counselors at Law.

WE HANDLE ALL KINDS OF LEGAL BUSIness. Fees reasonable. No fee without success. 16 years in business. Free legal advice by expert counsel. All cases handled. BECKER LAW AND COLLECTION AGENCY, 213 TO 216 FERGUSON BUILDING, A 2232. Third and Hill. Main 8232.

WE SETTLE OUT OF COURT. LEGAL advice free by competent attorney. Make a specialty of all accident cases. Collection everywhere. C. H. HUTCHISON & CO., Suite 519, Exchange Bldg., 321 West Third. Phone A5441.

DO YOU NEED A LAWYER? ASCERTAIN your rights. Safeguard your property. Secure your interest. E. HARDESTY, Attorney and Notary, 529 Higgins Bldg., 2nd and Main.

PROMPT ATTENTION, OLD IACCOUNTS. ROBERTS, 508 Mason Bldg. Main 3015, F2630.

AUCTIONS— And Auctioneers.

D. A. VAN HORN, REAL ESTATE AND Auctioneer, Office 319 W. 60TH ST. Phones, South 821, 28932.

EDUCATIONAL— Schools and Colleges.

LEARN TO COOK. RECIPES BY FAMOUS chefs to be found in The Times New Cook Book can readily be mastered. Now on sale. Price 90c; postage 5c extra.

PUBLIC SPEAKING, ORATORY, ELOCUtion, acting, taught by George Lynch, graduate, Auditorium bldg. Lawyers, business and professional people take the courses. Public speaking club began January 15. Interviews Monday, Friday afternoons. Phone BROADWAY 4675.

BOILERS— And Boiler Makers.

L. A. BOILER WORKS, MFRS. OF BOILERS and tanks. Special attention to repair work. REDONDO ST. Tel. E. 2756, A1839.

BOOKS—

MORE COMPLETE THAN ANY PREVIOUS issue. The Times New Cook Book. Now on sale. Price 90c, postage 5c extra.

SPLENDID RECIPES FOR PIES, PUDdings, pastry and candy in The Times New Cook Book. Now on sale. Price 90c, postage 5c extra.

BIGGER AND BETTER THAN EVER, The Times Cook Book. Now on sale. Price 90c, postage 5c extra.

DETECTIVES— And Detective Agencies.

PERSONAL—WHY TAKE CHANCES? When you need legal advice, or the services of a physician, do you go to inexperienced, incompetent ones? No; you get the best, if you need the services of a detective get the best, experienced, competent men, bring your business to us, you are safe here. Best of references; correspondents all over United States. CITIZENS DETECTIVE AGENCY, Suite 19, 453½ S. Broadway. Broadway 2110. F5040.

DETECTIVES— 20th Century Agency. All legitimate investigation and shadow work. 800 TOWNE AVE., Room 1. Office Phone Main 8319.

HAIRDRESSERS— Chiropodists and Manicurists.

QUALITY HAIR GOODS, RIGHT PRICES. 15c, 25c, hairdressing, manicuring, facial, shampoo 25c, dyeing and bleaching. "FLORENTINE," 227 Mercantile Place, cor. Bdwy.

DRESSMAKING— And Dressmakers.

WANTED—A FEW MORE ENGAGEMENTS by a first-class dressmaker, $2.50 per day. Satisfaction guaranteed. MAIN 5303.

PLAIN AND CHILDREN'S SEWING, done at home. Home Phone 24903. 742 EAST 28TH.

DRESSMAKING AND HOME SEWING OF all kinds, first-class work. Reasonable prices. HOME PHONE 55333.

WANTED — WOMAN TO LEARN AND take charge of button factory, pleating, ruffling and books. 410 HAMBURGER BLDG., between 8 and 9 a.m.

NURSES— With Experience.

WOMAN'S HOSPITAL. Exclusively for women and children; confinement cases; best of nursing. Terms to suit. PHONE F4134.

PRACTICAL NURSE, 18 YEARS OF EXperience, will give references. Phone 26323. Residence, 1231 WEST 48TH ST.

A PRIVATE HOME BEFORE AND DURing confinement, reasonable, large grounds, home comforts. MRS. E. SCHARDIN, 637 W. 11th st. Main 6536.

MUSICAL INSTRUCTION—

PIANO, VIOLIN AND VOCAL PUPILS taught to read by note, in a short time. My methods are melodious, easy and up-to-date. One free lesson to test your talent. Address Y, box 296, TIMES BRANCH OFFICE.

LOST, STRAYED, FOUND— And Stolen.

LOST—ON MONDAY, ON 11:55 A.M. CAR out of Pasadena by way of Oak Knoll for Los Angeles, small black sealskin pocketbook, containing a sum of money. Return to HOTEL MARYLAND for reward.

LOST—ON HELIOTROPE DRIVE CAR, about 6:40 last evening, gold necklace with moonstone pendant. Finder please phone office of TEMPLE BAPTIST CHURCH.

LOST—AUTOMOBILE TAIL LAMP, ALSO gas lamp door. Reward. 1239½ W. FIFTH ST. Phone 51427.

LOST — SUNDAY, A TOPAZ, LIGHT brooch, an heirloom, square stone, mounted in engraved band of gold. Two spike pins on back. Liberal reward if returned to HOTEL WESTMORE, 1000 W. Seventh st., Los Angeles.

LOST — GOLD LOCKET AND CHAIN, March 24, on Mt. Lowe trip, contains curl of light hair. Reward. MRS. GIRTON, Wilmer Apts.

LOST — FRIDAY AFTERNOON, GOLD spectacles in case, Sunset Blvd., between Golden Gate ave. and Maubert, or Maubert walking toward Prospect. Reward. 4508 FRANKLIN AVE. Home Tel. 58227.

LOST — SUNDAY, BLACK ONYX AND gold brooch, on Mariposa or Normandie. Valuable for association. Reward, return to MRS. T. T. KNIGHT, 176 Mariposa ave.

LOST — GOLD WATCH AND CHAIN, ON Seventh st., between Carondelet and Lake sts. Liberal reward. 609 PARK VIEW. Phone 51122.

LOST — BROWN FUR SCARF ON 11TH, Burlington, W. 9th, Lake or W. 7th st. Please return to 319 W. 12TH ST. Phone F5650. Main 4607.

LOST—POCKETBOOK, BETWEEN SANTA Monica and Venice, containing checks in my favor, also my cards. Reward. Phone Home 30155. L. R. HUMPHREYS.

LOST — A CHILD'S OPEN-FACE GOLD Elgin watch, name and address on the inside of case, movement No. 16360023; case No. 6415901. Reward and no questions asked, by Cashier of HOTEL ALEXANDRIA.

LOST — GOLD SIGNET RING WITH INitials E. F. M., between First and Seventh, on Broadway. Call WEST 4820. Reward.

LOST — LIGHT BLUE CRAPE SCARF, Sunday morning. Reward. MRS. L. H. HANSON, 1230 Ingle St.

LOST — SUNDAY ON MAIN, SPRING, OR Third, gentleman's watch and chain, Elgin movement, inlaid gold case. Return or notify MICKELSON, 2200 East Fourth st. Phone Boyle 276. Reward.

LOST—THREE AQUEDUCT CHECKS, ON train, between Mojave and Arcade depot. Send to PADO ULICH, 707 N. Broadway, Los Angeles. Reward.

LOST—WHITE FRENCH POODLE, MALE; license No. 4290. Reward. 436½ N. GRAND. Phone A4472.

LOST—BETWEEN 50TH, MONETA AVE., S. Park ave. and Vernon ave., a gold bar filigree pin, family heirloom. Reasonable reward. PHONE SOUTH 3236.

STRAYED—FROM 734 S. CORONADO, BOSton Bull Terrier. Age 6 months. Reward.

FOUND — ANGORA CAT. CALL HOME Phone 28004. 1041 W. 48TH.

LOST — IN WESTLAKE VICINITY, GOLD locket, L. C. B. monogram, chain knotted. Please return 1663 GIRARD ST. Phone 23613.

MASSAGE— And Other Baths.

HYGIENIC BATHS, 208 W. FIFTH, ROOMS 19-21. NEW MANAGEMENT. 9 A.M. TO 12 P.M. CLOSED SUNDAYS. MRS. ANNIE P. WIGGERS. HATTIE ZIMMER, ASS'T.

MRS. J. ROSENBURG, NOW WITH BADGER TOILET PARLORS, 702 South Spring. Room 220; newly decorated, warm, sunny rooms; vapor baths. Hours 10 to 10. F2218.

KELLOGG METHOD MASSAGE, BATHS, chiropody, warm rooms; 10 a.m. to 10 p.m. 530 S. BROADWAY.

MISS ORR, NEW YORK NATUROPATH, scientific and vibratory massage. ROOM 224, 702 S. Spring.

CHIROPODY, MANICURING AND FACIAL massage, professional lady. 515½ S. MAIN ST., Room 18.

NERVOUSNESS, LOSS OF VITALITY, insomnia, and St. Vitus dance cured. 1147 S. HOPE ST. Phone F6971.

MADAM HIBBARD, VIBRATORY, MAGnetic massage. 1155 S. GRAND, near 12th street.

BATHS, FACIAL, ELECTRICAL TREATment. 848½ S. BROADWAY. Welcome old patronage and new.

5 H.P. GAS ENGINE USED 2 MONTHS, $125 cash, cost $250. See BUTTRESS, 700 H. W. Hellman Bldg. Phone A5664; Main 2746.

MISS HILL, VIBRATOR AND ALCOHOL treatments. Hours 10 a.m. to 10 p.m. 709 CROCKER ST.

FACE MASSAGE AND SCALP TREATment. 829½ S. SPRING, formerly 353 S. Hill.

FACIAL AND SCALP TREATMENTS, MEDicated Steam baths, scientific massage. 726 S. Spring.

EMMA ERICKSON, GRADUATE SWEDISH masseuse. For appointments, call 21514 W. SECOND ST., Room 14.

MAGNETIC MASSAGE. MRS. DAVIS, 317½ W. First st., room 2.

BATHS AND SCIENTIFIC MASSAGE, 218 S. BROADWAY, Room 220.

BATH PARLORS. SCIENTIFIC MASSAGE, 719 S. MAIN ST., hours 10 to 9.

MISS STONE, MANICURING, FACE AND scalp treatments. 740 S. SPRING, Suite 1.

NURSE WILL TAKE PATIENTS AT HER home, 1231 Irolo st., vibrator. WILSHIRE 3045.

BURT TOILET PARLORS, OPEN 9:30 A.M. to 9:30 p.m., room 6, 216 S. BROADWAY.

MANICURING, FACE AND SCALP TREATment. Room 15, 753½ SO. HILL.

MANICURING, SCALP AND FACIAL MASsage. 218 S. BROADWAY, room 225.

MACHINERY— And Mechanical Arts.

ONE 8 H. P. FOOS GAS ENGINE, WITH clutch. Three 5 H. P. boilers. Two 25 H. P. boilers. Enquire CLARK OIL WELLS, Salt Lake field. Will sell at a bargain.

MACHINE SHOP, MANUFACTURERS AND jobbers, all work first-class. 404-6 ALISO ST.

ELECTRIC MOTORS, GENERATORS, ENgines, bought, sold and exchanged. Call 710 WINSTON ST.

MINING—

PROSPECTOR FROM ARIZONA HAS LARGE group of free gold claims. Wants honest parties to finance them; will make you equal partner for your ability; this is no fake, but a mine. Good bodies free rallling; fine proposition to mid-Asters need fanswer. Address F, box 257, TIMES OFFICE.

JAS. IRVING & CO. REMOVED 107 N. Spring st. Phone A2371. Gold refiners and assayers. Cash for gold and silver and ores.

DANDY LITTLE MINING AND RANCH camp hotel for sale in Nevada. See J. A. WALTON, 212 S. Grand ave.

TUNGSTEN, THE NEW MINERAL. SPECImen pure stuff sent, fifty cents silver. BALTIC MINING CO., Randsburg, Cal.

ACME ASSAY OFFICE. 108 N. SPRING. Gold, 75c. Gold, silver, $1.00 and copper, $1.25, and lead, $1.50.

HEDGES TEACHES ASSAYING AND CYANIDING. 108 N. SPRING.

GREGORY & WADE, DEALERS IN MINER and mineral deposits. 143 S. BROADWAY.

BAVERSTOCK & STABLES, ASSAYERS and chemists. 222 W. 1ST ST. Both phones.

MODELS— And Model Makers.

MODELS AND SPECIAL MACHINERY built to order. NATIONAL MACHINE WORKS, 614 N. Main.

WHEN OTHERS FAIL ON GEARS, PERfecting model works, try 1220 S MAIN

The Soil's Products.

...LLEY'S HOST ...AT LAND SHOW.

...cial Attraction for ... Gabriel Day.

...ibition a Magnet that Has Drawn Many Here.

...nder to Agriculturists and General Public.

...th only three days remaining ... Land Show at Fiesta Park, ... ery indication that the big ... be crowded to capacity ... noon and evening. This is ... iel Valley day and half-rate ... ons will be run from every ... he Pacific Electric system. ... also be special features and ... attractions for tonight. ... morrow will be "Times Day" ... newspaper has made special ... ements whereby all its ... see the Land Show at half ... is estimated that thousands ... ists have been brought to ... west by the Land Show. It ... a magnet for those interested ... development of the soil and ... acts, and its exhibits have ... relation to both agriculturist ... general public.

...gs crowds attended the La... yesterday at both afternoon ... sessions. Creatore's ... and the Land Show chorus ... the direction of Thomas ... rendered attractive programs ... programme for today pro... one of the most interesting ... Large delegations are ... om Pasadena, Monrovia, Alh... Covina and other neighbo... Special cars will be run ... Pacific Electric from many ... Valley points.

...atore has a special ... popular selections will be ... by his band this afternoon, ... ion to several classical num... ," composed by Creatore ... ated to his wife, will be ... The band's evening pro... me will include the "Land ... tiful March," written by ... and "Suite I" from "Peer Gy... the evening the Land Sho... s will sing the sextette from ... s," the "Cruiskeen Lawn" ... Rosary." Miss Florence Wa... Wallace will sing the ... of "La Boheme."

...e lectures that have held the ... of the crowds will be repe... s afternoon and evening. ... will be moving pictures ... ption views. It is estimated ... over 25,000 persons have ... lectures, and that they ... instrumental in determin... visitors to make their ...

...retary Edward H. Brown of ... a County Chamber of Co... a, who is an authority on ... of Luther Burbank, the ... d, will open today's lecture ... me with an illustrated talk ... work of Burbank and the attr... of Santa Rosa, his home. ... her lectures will be given to... ay by C. H. McInnes, ... ect will be "Santa Cruz;" ... "The Pacific Electric" ... day, "Riverside;" James A. ... San Diego;" John P. Clum, ... " and W. N. Harris, "Pres... ty."

...n P. Clum will give his lect... unite," this evening. This is ... e most popular of the long ... and Show talks. It is splendid... rated. C. J. Blanchard of Wa... n, D. C., a United States ... ent expert, will speak on "For... tion." H. H. Whitmore ... on "Madera County," and W. ... on "Pomona."

...e musical attractions were ... ally encored yesterday. ... ers' Chorus," "Love's Old ... and Nancy" were sung by ... E. O. G. Mercer sang "Po... City."

STRENUOUS FOR DRESS.

...dding Dance Puts Bride's ... the Bad—Sends It to Cl... s and Loses Case.

...r husband swung her ... such force at their wedding ... new silk dress was ripped ... rms, testified Mrs. Kate Arbu... e Justice Forbes yesterday. ... the wedding was a great ... verybody was so happy that ... ot care for her torn dress or ... he wine stains on the skirt. ... the dress to a cleaning establi... shortly after and sued to re... or the alleged injury to the ...

...tice Forbes asked the plaint... int out the injury, but the ... she could show out of the ... back of fit in the sleeves. ... yees of the cleaning establi... swore that the dress was ... It came to them and that ... necessary to put in new sleeves ... place these torn in the Grand ... dance of the bride. ... r hearing all the evidence ... found for the defendant.

Success In a Failure.

... this defendant a Mexican ... to?" asked Judge Ross as he ... d from Rodrijo Columbo, who ... in the dock, to the weapon ... from the man and spread out ... s desk before him.

...re was a long stick with a ... iron washer forced over one ... and two long knives, sharpened ... razor edge.

...e man's been hunting for ... n Glenn for ten days," said ... clothesman Stevens. "It's ... e a good thing for Glenn that ... who's eyesight was poor," said ... adge, as he imposed a twenty ... fine.

White Sea of Scented Blossoms.

...anta Clara Valley is especially ... Tourists should stop at San Jose ... Wednesday Valley Trip" and ... ...ney. An ideal and inexpensive ... famous valley. Depots at Arcade ... Pacific Electric building.

A Truly Wonderful Sight.

...ndreds of miles of blossoming ... ...ourists should use a coupon for ... Jose and take a journey by ... particulars at Information ... Pacific Electric buildings.

Help Your Friends to Calif...

...March 1 to April 30, Colonist ... on sale from many points in ... ...ed States. They are very low ... and we will furnish them ...

Women Sit Pat.

CAR MEN WIN SECOND BOUT.

Outwit Passengers Who Stay by Their Guns.

Strategy Successful Where Force Is Failure.

Dividing Round Scheduled for This Evening.

The strategy board of the Los An... Railway Company last night ... tively got the goat of the extra ... fare objectors of Glassell Park ... Elliott place, who persisted in re... to pay their fares and camped ... the cars.

...ilway two cars had been blocked ... 9:15 until 8:30 o'clock, the plan ... the board was put into action. ... consisted in carrying the ob... and non-paying passengers ... ank to the cars back to the ... division barns, where they were ... unconsciously unloaded and left to ... for themselves.

...Following their success in getting ... of the cars that were holding up ... on the north-bound line, the ... ...ilway board separated the line at ... 5-cent limit, all passengers for ... Park, Elliott place and Eagle ... being compelled to transfer to ... car about ten feet away, where 5 ... was collected as they entered. ... this system of transferring, the ... car company did away with the ... ...ollection of the extra fares before ... 5-cent limit was reached.

...The same system was followed on ... boat used by south-bound cars, ... twenty passengers refused to ... fares. They were stranded ... barns and compelled to pay ... 5 cents before getting on a ... bound car.

FORCE NOT NECESSARY.

...Though the extra fare objectors had ... to resist with force, the at... of the car company employees ... enforce the order, the company ... outwitted them and without ... of force.

...Finding their plans going to naught, ... of the "campers" left the tied... car and caught an outbound car ... would take them to their homes ... warm suppers. F. C. Wright, ... attorney and leader of the ob... left about 8:30 o'clock in an ... mobile.

...After the strategic move was ... by the company, the camping ... were held up at the old ... tracks at Alice street. By 9 ... their efforts to tie up traffic ... both tracks having failed, the ob... paid the extra fare on the pay-... cars and went home.

...The last car to go to the barns with ... bright of objecting passengers was ... No. 612, on which the fights of ... night took place.

...Food was served to the passen... on the first two cars tied up, by ... Davids, a farmer living on Rural ... No. 4. Hot coffee and gen... ham sandwiches were handed ... spontaneously, many of them ... the hands of the besieged ... employees.

SIT-PATTERS.

...Among the passengers on the cars ... refused to pay extra fares were ... women, who would not budge from ... seats when car company men ... tried to pay the cost of the trip to ... destination.

...When the south-bound car stopped ... the 5-cent limit with its objecting ... passengers, the "campers" of the out... car were jubilant as they ... that they had tied up traffic on ... tracks, but the strategy board ... into action again, and they ... the bitter of defeat.

...Within minutes even, the objectors hav... won Friday night by holding their ... and resisting with force at... of the car crews to eject them, ... the company having taken last ... laurels, interest will center on ... action, which may determine ... winning side in the fight outside ... barns.

...The strategy board, company offi... say, have a winning hand and ... to produce action that will ... the objectors, but the resi... of the two recently annexed ... state they are ready for any ... on the part of the company.

...Attorney Wright is in favor of the ... refusing to get off the cars ... have reached the 5-cent ... and refusing to be ejected to ... the transfer car.

...Superintendents Zimmerman, Drayer and ... and Superintendent Weaber of ... division barns and shops ... the car company's interests.

Back-to-China Movement.

MEDICINE MEN CLOSE UP SHOP.

...PRACTITIONERS PUT OUT OF BUSINESS.

...Enforcement of the Law by ... and Physicians Demanded by Inspector Who Makes ... Example of Oriental Establishment With Legal Mandate.

...Rudely pushed to the wall by the ... enforcement of the law ... the practice of medicine ... the State of California, every so-... Chinese doctor in this city was ... forced to cease business yesterday ... Fred C. Boden, representing the ... Board of Pharmacy, served no... that hereafter every Chinese ... caught in the act of prescrib... for a patient would be arrested ... and jailed.

...The list includes some of the best ... Chinese surgeons and physi... in the West but as many of them ... are operating under fictitious names ... the actual addresses were fur... to the police for future action ... when the order was not complied ...

...The first place visited was the mag... home of Dr. Tom Shee Bin at ... 145 West Twenty-second street. ... the inspector delivered the ... eviction to the aged practi... Bin has been many years has been ... one of the foremost of ... in the city.

...Charges of alleged fraudulent ... practices followed the downfall ... the supposed doctor and almost ... by his confession Dr. Bin ... to retire to private life with-

Life's Seamy Side.

ACCUSED GIRL TURNS ACCUSER.

Causes the Arrest of Chinese in San Francisco.

Ownership of the Slave Starts a Tong War.

Shue May's Departure for the Orient Delayed.

[BY DIRECT WIRE TO THE TIMES.]

SAN FRANCISCO, March 25.—[Exclusive Dispatch.] Shue May, Chinese slave girl, whose arrest twice last week on charges of larceny is said to be a subterfuge on the part of the leaders of the Bing Kong Tong to regain possession of her, today swore to a complaint against her latest accuser, Lee Fong. The fight of the Bing Kong Tong to gain possession of the girl is said to have caused the recent tong war in which five were killed.

Shue May, who came here three years ago from China, escaped several months ago and was cared for at the Presbyterian Mission. Arrangements were made to have her returned to China and passage was engaged for her on the steamer Manchuria. Last Thursday she was arrested on the steamship dock and charged with larceny. At that time her arrest was branded a ruse of the Bing Kong Tong men to regain custody of the girl. She was exonerated in the police court only to be rearrested on a similar charge the following day.

Today Shue May appeared before Judge Weller and was arraigned. Wednesday morning was fixed as the time for her preliminary hearing. After disposing of her case Shue May turned the tables on her accuser and swore to a complaint against Lee Fong.

A MOTHER'S REQUEST.

MURDER AND SUICIDE.

[BY A. P. DAY WIRE TO THE TIMES.]

SAN FRANCISCO, March 25.—"Cremate the remains of my daughter and myself and deposit the ashes in the same casket. I have kissed her good night and will now turn on the gas. You will find $200 in my purse to pay for funeral expenses. I am sick and without relatives and cannot leave my daughter to the mercy of the world." When Coroner Leland opened his mail today he found the above message and upon investigation discovered Mrs. A. Morse of Chicago, and her 13-year-old daughter, Ethel, dead from asphyxiation in an apartment-house. The woman had mailed the letter to the Coroner Saturday and it is believed the deaths occurred that night. Mrs. Morse left no Chicago address. The mother and daughter were well dressed and of refined appearance. Unless relatives are discovered the Coroner will carry out the mother's request to cremate herself and daughter.

POPE PIUS HAS COLD.

ROME, March 25.—[By A. P. Night Wire.] Pope Pius, although he received Cardinal Angelo di Pietro and Monsignor Laurentia, secretary of the congregation of the propaganda, today, suspended the general audience because of a slight cold, accompanied by a cough and catarrh. The Vatican doctors hope to be able to allow the pontiff to continue his private audiences tomorrow.

AN ANNOYING COMPLICATION.

Venetian Candidates Discover That There Is One Less Office to Fill Than Originally Appeared.

VENICE, March 25.—Annoying complications crept into the Venetian political situation this afternoon when the discovery was made that although nominations had been made and plans were being prosecuted for the election of two members of the grammar school board, there is in fact but a single vacancy. According to County School Superintendent Keppel, it will not be necessary to select a successor to V. T. Reuter, who was appointed to fill the place made vacant by the death some months ago of Mrs. Abbott Kinney.

It was taken for granted by the board that the law covering the election of an officer appointed to fill a vacancy applied to grammar school trustees, but it appears that this office is the only exception to the rule. The interpretation of the law as given by the County Superintendent is that Reuter's appointment was for the full term for which Mrs. Kinney had been named. Reuter had been placed in nomination by the Good Government League to succeed himself. The Venice City Club has made two nominations, believing that two terms were about to expire. Dr. J. B. Sands and C. H. Clemmer are the nominees. One will be withdrawn; but which one has not been decided. Official notices of the election were posted today. These show that there is but one school trustee to be elected.

A mammoth skating rink is the latest amusemen planned for Venice and work upon the building will be started within a few days and completed in time for the summer season. The rink will be located east of the Auditorium and north of the pier, and will be 100x200 feet in dimensions. The owners of this big attraction will be a Los Angeles syndicate and the cost will be $40,000. The rink will be the largest and finest on the entire coast.

FILM ACTORS.

About 125 Indians and cowboys have arrived in Venice from Bliss, Okla., and will remain here throughout the summer months. They will work with the Bison Motion Picture Company, taking the place of the Indians and cowboys who have been performing for the picture company during the winter, while the 101 Ranch show was in winter quarters here. The new people this morning were taken to the canyon to begin their work.

KINNEY WILL SPEAK.

The Good Government League will hold forth in the Auditorium on the pier tomorrow night, conducting a political meeting in the interest of the league's candidates. The principal speaker will be Abbott Kinney, who will take for his subject, "The History of the Beach." He will tell of the coast as it appeared to him as early as 1873 and will give a reminiscent talk bringing his hearers with him down to the present date. Gesner Williams will also speak of local conditions.

Ten.

CASE OF CHICAGO PACKERS NOW IN THE JURY'S HANDS.

After the Men Had Been Out Five Hours in Deliberation on a Case Involving the Criminal Clause of the Sherman Law a Rumor Is Circulated that the Invalid Member Had Become Weak and Nervous.

[BY A. P. NIGHT WIRE TO THE TIMES.]

CHICAGO, March 25.—The case of the ten Chicago packers who, the government charges, have violated the criminal section of the Sherman anti-trust law, went to the jury late today.

The closing argument today by Special Counsel Pierce Butler for the government was a scathing arraignment of the acts of the packers. Mr. Butler repeatedly asserted that the government had established its case beyond question.

Instructions from United States District Judge Carpenter held the jurors' attention for more than an hour.

THE INSTRUCTIONS.

In his instructions to the jury Judge Carpenter laid great stress on the doctrine of reasonable doubt. The court said in part:

"The guilt of the defendants, if they are guilty, can be established only by evidence admitted at the trial and then only if such evidence satisfies you beyond all reasonable doubt.

"Every defendant in this case is presumed to be innocent of each and every charge in the indictment. The burden of the issue at every stage of the proceeding is upon the government. Every element necessary to constitute the offense must be proved beyond all reasonable doubt."

On the point of circumstantial evidence, the court said:

"All facts and circumstances must be consistent and not only point to the guilt of the accused, but must be rationally inconsistent with innocence before the conviction can be had."

In discussing the Sherman act, Judge Carpenter said:

"A combination between several independent concerns or traders engaged in interstate commerce, the dominant and controlling purpose of which is to eliminate competition between themselves or to fix, regulate and control prices of fresh beef is a combination in restraint of trade, within the meaning and intent of the law.

"If you do not believe from all the evidence beyond a reasonable doubt that the different groups of defendants or any two of them were engaged in interstate commerce, carrying on separate enterprises and were within three years prior to September 18, 1910, engaged in a combination among themselves deliberately and intentionally planned, the main or controlling purpose of which was either to eliminate competition or to fix, regulate and control prices of fresh beef, then you will not be justified in finding the defendants guilty."

The court held that the question of injury done the public was not an element to be considered by the jury.

The necessary facts which the government must have established to warrant a verdict of guilty were that the defendants carried on the trade in the period charged, and that they prevented, restrained, restricted or stifled competition and fixed, regulated and controlled sales prices of fresh beef as the direct result of a combination between them.

The court declared that "to make an officer, or agent of a corporation criminally liable for a corporate act done by another agent, it must appear that the officer or agent to be charged had knowledge of the act of the other and that he personally participated therein."

In conclusion Judge Carpenter said: "I charge you particularly that the defendants are not to be convicted merely on a suspicion; they are not to be convicted merely because you think such a conviction might be popular. And here, let me say that the matter of the high cost of living about which we have heard and read so much during the last year or more, has nothing to do with this case."

After five hours deliberation it was rumored that the jury had come to no agreement, although rumor was that a foreman had been selected and one ballot taken.

It then was reported that H. L. Bucklin, the juror whose illness delayed the completion of the arguments, was feeling weak and nervous.

Shortly before 10 o'clock Judge Carpenter left the Courthouse, giving his bailiff instructions to notify him should his presence be needed. The jury then went to their quarters in the hotel they have occupied since December 6.

When the jurors had been at their hotel more than an hour and no word had come from them to the court, those who had been watching the case abandoned expectation of a verdict before morning and settled down to a long wait.

Among the rumors was one that much of the time of the jury had been spent in examining documentary evidence.

THE CURSE OF HOLMES.

It Rested on This Philadelphia Man Who Killed Himself by Inhaling Illuminating Gas.

[BY DIRECT WIRE TO THE TIMES.]

PHILADELPHIA, March 25.—[Exclusive Dispatch.] The prediction made nearly seventeen years ago by H. H. Holmes, arch murderer, that all persons having anything to do with his arrest, conviction or execution would meet an untimely death, either by their own hand or otherwise, is once again recalled.

This time the victim is Richard Johnson, who committed suicide by inhaling illuminating gas. Johnson was a member of the jury which found Holmes guilty of murder in the first degree. Since the execution of Holmes on May 7, 1896, many persons who had connection with the case have either taken their lives or met deaths of violence, their fates recalling the curse of Holmes.

One of the first to meet death following Holmes's prediction was John Biles, foreman of the jury, who was killed by an electric wire.

Howard Perkins, superintendent of Moyamensing Prison, where Holmes was executed, shot and killed himself.

One death after another either by suicide, accident or heartfailure occurred among witnesses and jurors.

THE WAGE ADVANCE.

More Than One Hundred and Twenty Thousand Operatives In New England are Favored.

[BY A. P. NIGHT WIRE TO THE TIMES.]

BOSTON, March 25.—More than 120,000 textile operatives in New England received a general advance of wages today when the increases announced recently by many cotton and woolen manufacturers went into effect. The advances varied from 5 to 10 per cent., but, with the exception of the 25,000 persons employed in the mills owned by the manufacturers of Fall River, where a 10 per cent. raise has been granted, the operatives will not know the exact amount of their increase until pay day.

Several hundred operatives at the Appleton cotton mills at Lowell struck because the management would not increase wages more than 7 per cent. Other operatives at Lowell also went out. An attempt was made by the Industrial Workers of the World to extend the walk-out to the other cotton plants there. Fifteen hundred union operatives in twenty-three shoe factories at Lynn struck in support of the demand of the McKay stitchers, numbering about 125, for an increase in pay of two cents a dozen pair.

Woman employed at the Saxony worsted yarn mills in Nonantum, struck today. The men went out in sympathy. Employees of the Washington mills of the American Woolen Company at Lawrence also struck, claiming they should receive $9 a week instead of $8.25. The last of the militia on duty at Lawrence departed today.

STRIKING AN AVERAGE.

SUISUN (Cal.) March 25.—While the novel expedient of striking an average in a damage verdict pleased the jurors, Attorney T. T. C. Gregory for Suisun, has announced this method will be made the grounds of an appeal to a higher court. The city was sued by J. L. Freitas, who claimed his water supply suffered through a tunnel dug by the municipal water works. Freitas sued for $10,000 damages. When the case went to the jury the members settled their diversity of opinion by handing in separate estimates to the foreman. Three put the figure at $100, one at $1500, and another at $1800, and the rest at $5000 each, which when totaled and divided by twelve made $3216.66—the amount named in the verdict.

Labor.

WORKINGMEN ARE ATTACKED.

Toilers Assailed in Aberdeen by Gangs of Loafers.

A Number of the Agitators Are Under Arrest.

American Flag Hoisted on Factory Buildings.

[BY DIRECT WIRE TO THE TIMES.]

ABERDEEN (Wash.) March 25.—[Exclusive Dispatch.] The first evidence of serious rioting during the present I.W.W. strike among the harbor mill hands developed tonight when three men, two of whom were badly battered by non-strikers, were placed under arrest.

The arrests followed a mob assembly at the Anderson and Middleton mill tonight when an effort was made on the part of the strikers to attack a number of men leaving the mill. Some boys began throwing stones at the men. Just as two High School students who had been taking the places of strikers turned on H street a large Greek of the I.W.W.'s stepped from the ranks of the strikers and struck one of them. In a moment the crowd surrounded the man. Officer Kempter was forced to draw his revolver to keep back the crowd. Angered by the capture of one of their comrades the crowd followed the officer to the City Jail, where they demanded the man's release. A squad of policemen drove the crowd back.

At the Aberdeen Lumbering Company's mill today three of the officers were forced to draw their revolvers to keep back the mob when Joe Smith, a non-striker, was pulled from his bicycle. The mob was then held at bay and soon retreated. No blows were struck and the mills resumed work with a full crew.

When an effort was made to block the street leading to the Western Cooperage Company two men were arrested and taken to the City Jail. During the melee the Stars and Stripes were raised above the mill, three sections of hose trained on the strikers and in less than ten minutes the mill began operations with a full crew, the rioters having taken to their heels.

DEADLOCK CONTINUES.

SANTA FE (N. M.) March 25.—With unimportant shifts among the leaders in today's Senatorial ballot, discussion in executive circles increased as to the possibility of the deadlock being broken by the election of two dark horses. In this connection the names of National Committeeman Solomon Luna and Charles Springer were mentioned prominently although neither appeared in the voting.

In today's ballot, T. B. Catron gained five votes and W. H. Andrews gained one while A. B. Fall and W. J. Mills dropped below Saturday's vote. The progressive Republicans combined today on Herbert J. Hagerman and William H. Gillenwater.

The ballot resulted as follows:

Democrats—Felix Martinez, 23; A. A. Jones, 22.

Republicans—A. B. Fall, 23; W. H. Andrews, 17; T. B. Catron, 15; W. J. Mills, 17; scattering, 22.

Absorbed.

SOUTHERN PACIFIC BUYS SAN JOAQUIN VALLEY ROAD

PORTERVILLE, March 25.—In a general bulletin, which was issued from the office of the division superintendent of the Southern Pacific yesterday and which was received and posted here today, it was stated that the Southern Pacific has purchased the right of way, rolling stock and all other equipment of the Porterville Northeastern Railroad and that the tiny independent line ceased to be a separate corporation this morning.

It is stated in the bulletin that all employees of the line from Porterville to the mountains will be retained and that there will be no change in the train service.

The action of the Southern Pacific was anticipated when it was learned yesterday that the general counsel of the Southern Pacific was named as the mortgagee in an obligation which was written for half a million dollars against the company and which covered an issue of $300,000 in bonds to cover construction costs.

In the few months' history of the P.N.E. the road has been making money and will doubtless continue to be a profitable enterprise. All business for the line will be done through the Porterville office of the Southern Pacific hereafter.

BOULEVARD PLAN.

One of the most important road projects of the past year was begun this afternoon when a seven-mile extension of the famous Scenic Heights boulevard was platted, to extend through the gap in Stannage Hills just to the north of the present terminus of the road.

County Surveyor Lovelace, with the property owners of the hills, platted the road to run in a gentle curve along the base of the chain of hills upon which the Heights road is built, practically all of the property owners promising to donate the necessary right of way land for the proposed road.

In addition to providing numerous beautiful sites for the construction of country homes, the road will give a new outlet to the Fraxier Valley orange district and will make a road three miles shorter into Porterville.

DEFIANT DEFENDANT.

A. W. Skaggs, a boxmaker, formerly of this city, who was arrested last month in Covina on a charge of having deserted his wife and children whom he left penniless in this city, sealed his own fate this afternoon when he plead guilty in Judge Wallace's court. Sentence will be pronounced Monday.

According to the testimony of the officers, when Skaggs was arrested, he was living with a woman who posed as his wife in the residence district in which they lived in Covina.

Skaggs was defiant when interrogated by the judge. In defense of his conduct he stated that it is a "cinch for a woman to get a job in California," and that he could not be compelled to go back to live with and provide for his family.

Sextette.

CHARGE BROKEN FAITH TO CHINESE REPUBLIC.

[BY A. P. NIGHT WIRE TO THE TIMES.]

PEKING, March 25.—The Ministers of the United States, Great Britain, Germany and France presented to the Chinese government today a joint memorandum recapitulating the negotiations between the financial group and the Chinese government since February 27 and establishing a strong case of broken faith on the part of China. The memorandum concludes with a protest against the Belgian loan to the Chinese government.

WANT NO MONOPOLY.

THE CHINESE VIEW.

[BY A. P. NIGHT WIRE TO THE TIMES.]

SHANGHAI, March 25.—Premier Tang Sho Yi and Dr. Sun Yat Sen conferred today on the adjustment of the new Cabinet to be submitted to the National Assembly at Nanking probably tomorrow. The National Assembly is opposed to granting a monopoly of the Chinese loans to the financial groups representing the six powers, the United States, Great Britain, Germany, France, Russia and Japan. It insists that the recent agreement for the advance of a specified amount left China free to contract loans of any security other than that to which the sextette has agreed. The Kaigan Railway did not form part of this security. The government had contracted on the security of the Kaigan Railroad with the Anglo-Belgians only because the "sextette" had failed to advance the promised installments at a critical moment when money was an essential factor in maintaining order. The Assembly insists that China is willing to support Premier Tang Shao Yi and President Yuan Shi Kai, but they now suspect the "sextette" is seeking a financial monopoly and to obtain control of China's resources.

FEDERALS SURROUNDED.

(Continued from First Page.)

tonight's telegram to El Imparcial, and Gen. Pascual Orozco, with his victorious army, is said to be close on the heels of the retreating Federals.

There seems little doubt of the correctness of the main points of El Imparcial's telegram, which has been corroborated by messages received by National Railway officials today. The information of El Imparcial was interrupted by the government censorship but its main substance reached the paper. Only the report of the suicide of the commander-in-chief, Gen. Gonzales Salas, appears open to doubt.

The report to El Imparcial substantially follows:

"The rebel victory came after four days of almost continuous fighting in which the early advantage seemed to be with the government army. The Federals pressed forward through the outposts of the Orozco forces and compelled them to abandon the town of Escalon, where the first serious resistance was offered. Saturday the rebels fell back toward Corralitos, which was selected as the field of the real battle. Here the fight was resumed Sunday and continued with considerable energy until the rebels executed a maneuver which turned the tide against the Federals.

"Under Gen. Campa 500 revolutionists were sent by a circuitous route some miles south from Corralitos with instructions to fall in behind the troop trains of the Federal army, which were bringing up reinforcements. In the meanwhile a locomotive loaded with dynamite was launched against a Federal troop train approaching, and in the collision and explosion eighty Federal soldiers were killed.

"The move threw the Federal army into panic and by this time Campa's deploying party had closed in behind the main Federal forces and the real attack of the revolutionists began.

"Under cover of the night the Federals retreated and at daybreak the revolutionists found their enemy had disappeared.

"By special instructions of Gen. Orozco, the prisoners were sent north and received with all honors of war at Chihuahua, their wounds being given attention. The number of privates captured is not given. Nicolas Martinez, chief of staff of Gen. Salas is reported to be among those killed.

"Federals are said to be pouring into Torreon, exhausted and panic-stricken by their complete defeat. For days they had been advancing under the discomforts of heat and short rations and are said to have been in poor condition for the battle."

PEACE WILL COME SOON, SAYS GOMEZ.

[BY DIRECT WIRE TO THE TIMES.]

SAN ANTONIO (Tex.) March 25.—"The revolution will be ended very soon; diplomatic successes as well as those attending the arms of the revolutionary forces assure me that an era of peace will obtain soon."

Emilio Vasques Gomez tonight thus outlined the present status of the liberals opposing the Madero government. At the time he had but concluded a three days' conference with leaders from Mexico City here to bring about peace through intercession between Gomez and Madero. It is believed the result of the conference was in his mind when he mentioned diplomatic successes as governing future developments. He refused to particularize his statement, but admitted the conference bore weighty effect upon Mexican affairs.

Carlos Peralta, chairman of the committee, tonight said the peace commission would proceed immediately to Chihuahua to confer with Orozco and then to Mexico City, where they would make such efforts as possible to bring the national government to view the desires of the liberals in a favorable light. Peralta said the commission was acting merely as a mediator and held no plenary power. This later statement is regarded as an evasion by those familiar with Mexican affairs, who say similar methods were used in arranging the end of the Diaz-Madero revolution.

At the beginning of the end of that conflict Limantour, with the consent of Diaz, sent a commission to consider peace measures with Madero. Exactly as the present commission holds itself in no way connected with the government and representative of the working classes, so the Limantour commission, consisting of Oscar Braniff and Lic. Joaquin Esquival Obregon, held itself as representing solely the interests of the business classes. It is this similarity which prompts the belief existent that the Madero people are attempting a compromise. In the former case, the way having been opened by Braniff and Obregon, Diaz appointed Lic. Carbajal as a semi-official representative to treat with Madero, the negotiations ending the conflict.

ROBBERY AND INSULT RELATED BY REFUGEE.

[BY A. P. NIGHT WIRE TO THE TIMES.]

DOUGLAS (Ariz.) March 25.—A story of robbery, insult and hardship at the hands of a roving band of Mexicans was brought here today by Mr. and Mrs. D. L. Bagby, who, with their little daughter, fled from a mining camp fifteen miles east of Bailehaute, Sinaloa, and forty-five miles from the nearest settlement where there were other Americans.

"When we received word from the American Consul at Culiacan that he could not protect us, I and my family, accompanied by Cass Stevens, another American, started for Culiacan," said Bagby. "We had gone only a few miles when we were halted by a rebel command under Antonio Franca. He took everything we had, including two horses, two mules, four saddles, four rifles and $700. I asked him for a receipt, so that we might put in a claim against the Mexican government, but he laughed and said he did not do business that way with gringos any more.

"It took us three terrible days and nights to walk to Culiacan. The Governor there treated us civilly, but advised us to get out of the country, as he said anti-American feeling was running high. Leaving him to go to our hotel, we experienced an illustration of this statement. Stevens and I were joined on the street by Jack Kelton, an American. A Mexican threw a stone and hit Kelton in the leg. He started toward his assailant, but so many of the latter's friends came out of the shadows, postling and insulting us, that we were glad to escape to the hotel. Such incidents are common at Culiacan, whence nearly all foreigners have fled save a dozen who have mobilized at the Shipley ranch.

"France sent a demand to the ranch to deliver up all arms and ammunition. In reply he was invited to come and take them if he could. Up to the time I left the invitation had not been accepted.

"All along the road to the border I heard tales of violence to Americans. At Hermosillo a woman and seven children boarded the train. I didn't learn her name, but she said that her husband had been kuled and that she and her children had walked to Hermosillo. They were destitute and a subscription was raised to get them to the United States."

A Likely Governor Arrested.

DOUGLAS (Ariz.) March 25.—[By Ap P. Night Wire.] Francisco Arriza, an alleged organizer for Emilio Vasques Gomez along the Mexican border, and who was named by the Vasquistas as Governor of Sonora in case the present rebellion was successful, was arrested here today on a charge of inciting rebellion. He was taken to Hermosillo.

"SCARED BLIND."

Member of New Mexican Legislature Who Signed His Resignation Says He Couldn't See It.

[BY A. P. NIGHT WIRE TO THE TIMES.]

SANTA FE (N. M.) March 25.—Three of the four Representatives charged with soliciting a bribe testified late today before the House Investigation Committee.

"All the money in the world could not have changed my mind as to my purpose not to vote for Elfego Baca," declared Louis R. Montova, one of the defendants.

Montoya, Julian Trujillo and Manuel Cordova, all testified that Mounted Policeman A. A. Sena entered, with drawn revolver, the room at the hotel in which they were arrested. Montoya said he was "scared blind" and could not read the resignation he signed.

All three also testified that the mounted policeman offered to release them if State Chairman Venceslao Jaramillo of the Republican party would agree to "keep his mouth shut about it." Each one denied ever having solicited or accepted a bribe for his vote.

THREE MEN KILLED.

Freight Train on the Great Northern in Idaho Plunges Into a Rock Slide Near Sand Point.

[BY A. P. DAY WIRE TO THE TIMES.]

SAND POINT (Idaho) March 25.—Three of the train crew were killed today when the west-bound limited freight on the Great Northern plunged into a rockslide six miles west of here.

The engine and three cars rolled over an embankment into the river.

The dead:

ENGINEER WICKLIN.
FIREMAN CHARLES SUMMERS.
BRAKEMAN C. R. ORCAN.

The slide is believed to have been caused by the undermining of the hillside by a construction crew which is changing the main line tracks.

TWO THOUSAND IDLE.

LOWELL (Mass) March 25.—[By A. P. Night Wire.] Two thousand persons were made idle and the Appleton cotton mills were forced to shut down today by a strike which the Industrial Workers of the World are endeavoring to extend to all of the 30,000 operatives of Lowell as a protest against the new wage schedules which provide for advances varying from 4 to 10 per cent. The strikers ask for an increase in wages ranging from 15 to 20 per cent.

Piles Cured at Home

Quick Relief — Trial Package Mailed Free to All—in Plain Wrapper.

Piles is a fearful disease, but can be cured if you go at it right.

An operation with the knife is dangerous, humiliating and rarely a permanent success.

There is just one other way to be cured—painless, safe and in the privacy of your own home—it is Pyramid Pile Remedy.

We mail a trial package free to all who write.

It will give you quick relief, show you the harmless, painless nature of this great remedy and start you well on the way toward a perfect cure.

Then you can get a full-sized box from any druggist for 50 cents, and often one box cures.

Insist on having what you call for.

Just send your name and address to Pyramid Drug Co., 434 Pyramid Building, Marshall, Mich., and receive free, by return mail, the trial package in a plain wrapper.

S. NORDLINGER & SONS, DIAMOND MERCHANTS, 631-633 South Broadway. Home A1435 Main 3743

10c A BUTTON—$1 A RIP
Dutchess Trousers ...AT... SILVERWOOD'S

DANGERS OF SKIN INFECTION

Lurk in All Eruptions and Abrasions—Poslam Kills Germ Life and Heals Quickly.

Any abrasion of the skin, cut, boil, blister, rash or open sore spot is dangerous as a possible source of infection, leading to serious skin disease and should be treated promptly with Poslam, the antiseptic, healing remedy.

Poslam readily shows its power to kill germ life by stopping all itching and causing the trouble to disappear. Poslam acts in this manner in any skin disorder, including all eczemas, acne, salt rheum, skin scale, psoriasis, seven-year itch, barber's itch and similar diseases. Every day brings records of remarkable cures, exceeding all claims made for it. Minor affections, such as pimples, are quickly driven away.

All who have not yet tried Poslam should write for a free sample, sent by mail by the Emergency Laboratories, 32 West 25th street, New York.

Poslam is sold for 50 cents by The Owl Drug Co., and all druggists.

Poslam Soap offers the healing medication of Poslam in milder form and tones and protects the skin while cleansing. Antiseptic, 25 cents at druggists.

Cities and Towns of Los Angeles County.

NEWS REPORTS FROM CORRESPONDENTS OF THE TIMES.

Pasadena.

SNEAK THIEF IS ECCENTRIC.

Leaves Jewels and Carries Away Cheap Trifles.

Pasadena Police Charge Four Crimes to Same Man.

Captain's Resignation Results in Two Advancements.

(Office of The Times, 32 N. Fair Oaks avenue.)

PASADENA, March 26.—The police are searching for the most eccentric burglar whose depredations have been reported in years. They are unable to formulate any reasons why at one of the houses burglarized, diamonds and other valuable articles of jewelry should have been taken up and thrown on a bed and only a watch and revolver carried away. At another place the burglar, for the police believe one man is responsible for all, inadvertently took another's overcoat and left his own.

Four houses were entered, each some time in the afternoon.

The house where the watch and revolver were stolen and the diamonds left is the home of William A. Howe, No. 495 South Hudson avenue. A back window was broken and the thief evidently reached through the sash and unfastened a catch with which the door was secured.

The watch and jewelry was on a dresser. It was taken up, overhauled and all but the watch and pistol thrown on a bed near by. Among the articles were several small diamonds, a pair of valuable opera glasses and some pearls.

Another of the houses was the home of M. F. Wynkoop, No. 371 Oakland avenue. A door was forced open. A check only was obtained here. It was for $35.

The third house broken was that of H. B. Harris, colored, No. 47 Congress street. The door here also was forced. Nothing was taken, but the overcoat of W. R. Lewis, colored, a lodger, and this evidently was picked up by mistake, as the overcoat of the burglar, which it very much resembled, was left behind. Unfortunately for the police, the latter garment contained no card; nor is it marked in any way which would furnish a clue as to the owner's identity.

The home of Dr. J. F. Balzer, No. 69 South Catalina avenue, was the fourth. The house was entered in the same manner as the others. Nothing was taken. The burglar opened the icebox and drank a bottle of milk; then went to the cupboard and sucked half a dozen eggs.

APPOINTMENTS ARE MADE.

The Board of City Commissioners yesterday approved the recommendation of Chief of Police Wood that Sergt. Louis N. O'Dell be appointed captain of police, to succeed Wallace H. Copping, who resigned on the 12th inst. following charges of allegel improper conduct, and that Patrolman George L. Rice become sergeant. They will be invested with their new duties April 1.

Each has been a member of the police force about seven years. In making the recommendation of their appointment, Chief Wood declared that he considered the proposed advancement a reward of merit.

No new patrolman will be appointed until next summer, as Chief Wood declares none is needed until the time for vacations arrives.

The commissioners determined yesterday to issue no more permits for carriage stands until some disposition is made of the proposed ordinance now before the City Council.

FOR BETTER MARKSMANSHIP.

If plans which have been made by Chief of Police Wood are carried out, members of the police force next summer will be compelled to engage in revolver practice for a prescribed length of time each week. The Chief declares that the department is not deficient in this respect—that it is indeed, unusually efficient—but he would raise the stand still higher.

"We have some remarkable shots among the policemen that make up the force," he said last night. "Still, I believe that the regular practice in shooting is something that a certain amount of time should be given to. Last summer we had some practice, but recently not much attention has been given to it. It is my plan next summer to make it a rule that every member of the department shall engage in revolver practice for a certain length of time each week. The efficiency in marksmanship should be brought up to the highest possible standard."

There is now a place for target practice in the basement of the City Hall, and this is where the practicing will probably be done, although it is admitted that an outdoor practice ground would be more desirable, could a suitable one be found.

The chief objection to the one at the City Hall is that the noise of shooting disturbs occupants of the offices above. This makes it necessary that the shooting take place only evenings, or at such times as the offices are closed.

Patrolmen Betts, Hayes, Shelton, Worrell, Patrick and Detective Scholtz are among those who have made the best shooting records in the past. All of these are expert shots and some hold championships.

CITY BRIEFS.

City Attorney Carr returned home yesterday from Washington, D. C., where he went to appear before the United States Supreme Court in the Pomona-Sunset Telephone case.

The proposed new electrical ordinance will probably be considered by the City Council today.

John D. Reavis, president of the South Pasadena Chamber of Commerce, and of the Intercity Commission, last Saturday afternoon lost from a pocket papers valued at $1000.

Mrs. Frank S. Wallace of No. 1262 South El Molino avenue, has been named a candidate for delegate to the Republican national convention.

Many winter visitors in Pasadena this year are bringing their automobiles with them from the East. At the Hotel Maryland there are fifty guests who have automobiles with them, and at the Hotel Green, twenty-five. A large number of the guests at the Hotel Raymond also have cars.

Fencing for girls is soon to become one of the features of the Pasadena High School. Classes are now being organized.

Plans are being made for a Pasadena High School supper, to be given for fifty boys, in connection with the State convention of the Young Men's Christian Association, which will be held in Pasadena next week.

Local Shriners are rehearsing for society vaudeville, which will be presented at Clune's Theater April 8 and 9.

Three new catch basins have been completed in the downtown portion of the city, to relieve the flooded condition of the paved streets when it rains.

Harold Mulford, a Pasadena aviator, expects to make a flight with his biplane at the East Mountain-street field next Thursday.

Artists' materials at Wadsworth's.

Old mahogany sofa with antique Killem cover, worth $200, for $125. Wigwam, 61 N. Euclid.

Foothill ranches in beautiful La Canada Valley. H. L. Hayman.

Hotel Vista del Arroyo, Pasadena.

WILL ESTABLISH GIRLS' HOME.

Member of Christian Church at Pomona to Provide Place for Young Working Women.

POMONA, March 25.—The Philathea class of the First Christian Church is about to establish a girls' home in the house adjoining the church at No. 263 West Center street, the official board of the church having indorsed the movement. The home is intended for girls who are working or attending school here, and who's parents or guardians do not reside in the city. There are a number of sunny rooms in the house, parlors and reception halls. A class in domestic science and sewing will be conducted, and Miss Elma Smith, who will reside in the home, will conduct her classes in elocution there.

TO INCREASE MEMBERSHIP.

Frank W. Balfour, president of the Pomona section, ocean-to-ocean highway, is formulating plans for increasing the membership of the section. Now that the affiliated associations of California, New Mexico and Arizona have fixed upon the route of the highway through Pomona, the main object of the Pomona section will be to secure the continued co-operation and influence of the general and affiliated associations of States in the final legal action determining the route of the highway.

This proposed highway will be one of the most important projects which has ever been promoted here, and the Pomona section will have a membership of 1500 boosters.

NEWS BRIEFS.

Rev. Dr. Henry C. Mable of Boston, a friend of Rev. Dr. W. R. Harper, pastor of the First Baptist Church of this city, preached in the latter church this evening before a large audience. Dr. Mable is an author of several notable religious books and is now a regularly appointed lecturer on "Christian Missions" in several leading theological seminaries of the country. He is in Southern California, en route to fill a lecture engagement in Berkeley.

Otto L. Fritsch, who has been physical director and athletic coach at the Pomona High School for two years, left on Saturday for Los Angeles, where he assumed today a position in the physical department of the Los Angeles High School.

After first mass at St. Joseph's Catholic Church yesterday, Frank W. Balfour, representing the members of the congregation, presented Rev. Joseph Nunan, who will leave this week for San Diego, with a golden chalice, in token of appreciation of the long years of service Father Nunan has rendered the local parish. C. Reidy, who has been sexton at the church for years, and who will go to the San Diego parish with Father Nunan, was presented by the congregation with an order for a fine suit of clothes. Rev. Father Connealy, who has been at San Pedro, will arrive this week to take charge of the Pomona parish.

CONVENTION PLANS.

POMONA, March 25.—The churches of the city are making active preparations for the big Sunday-school convention which is to be held in this city, April 11 and 12. It is expected there will be over 1000 delegates. Mrs. J. W. Rogers is at the head of the Committee on Entertainment. Many persons of note will attend the convention and many addresses will be featured. Rev. Todd of Chino will be in charge of the music.

Orange packing has picked up wonderfully in this district, and shipments so far this month are now ahead of last month. The eastern market is considerably better, also, and growers are receiving from 10 to 20 per cent. more for their fruit.

March glorious at Coronado Beach.

NEW POSTMASTER.

WASHINGTON, March 25.—[Exclusive Dispatch.] Mrs. J. C. Miller has been nominated by the President as postmistress at Bishop.

DEATH OF FLORENCE BODKIN.

Bright and Lovable Young Woman Passes Away in the Beginning of a Devout and Useful Life.

Florence Verne Bodkin, daughter of Rev. and Mrs. P. H. Bodkin of this city, passed peacefully away at their temporary home, No. 464 East Adams street, yesterday morning.

The deceased was a most lovable young woman and her death is a hard blow to her parents and her brother, Jesse Bodkin, who exhausted every known means to save her life. From a severe cold the dread disease fastened itself upon her and, in the hope of saving her, Mr. Bodkin several years ago located land in the Palo Verde Valley, Riverside county, and took her down there to live in the dry atmosphere, but all to no purpose. Three months ago she became so seriously ill that she was brought back to the city for treatment and the best available medical aid given her. She sank gradually until the end came yesterday. She was a student at the University of Southern California, of the college of fine arts of the university, and of the Woodbury Business College.

She was of a devout Christian character and some years ago took a prominent part in assisting her father in establishing the West Adams Methodist Episcopal Church, where the funeral will be held on Wednesday afternoon at 2:30 o'clock. Taking part in the service will be her two former pastors, Rev. Charles A. Kent and Rev. Eli McClish; Rev. G. A. Henry, present pastor of the church; Dr. F. M. Larkin, district superintendent, and Rev. Alfred Inwood, superintendent of the San Diego district. The pallbearers will be young men of the Bible class of the Sunday-school formerly taught by her mother, and who were the associates of the deceased.

Long Beach.

WILL ENLARGE ASSEMBLY PLAN.

Long Beach Annual Meeting Chautauquan in Tone.

Other Denominations Will Be Asked to Co-operate.

Diverting Programme Being Arranged for Bankers.

LONG BEACH, March 25.—According to the plans of President J. Whitcomb Brougher of the Baptist Assembly and the executive board of the organization, the annual convention of Southern California, which has been holding its sessions for several summers in Long Beach, will this year broaden its sphere of action and become a sort of chautauqua on the Winona plan.

To do this it will be necessary to make the assembly interdenominational and at a meeting here today attended by Dr. Brougher and his associates and the Long Beach Ministerial Association and business men, this plan was unanimously indorsed, and the only action remaining is to have the plan referred for formal action to the official boards of the different churches.

As the expression today was unanimous there is no likelihood of a hitch in the arrangements. The annual assembly has brought thousands here for two weeks every summer, but the new plan will increase the attendance, as under it the assembly can send far and wide for the best speakers, even drawing them from the Old World. The proposed broadened action includes a course in Bible instruction and school of methods.

As at present outlined, the coming assembly, which meets here in July, will be under the old officers of the assembly, but during the session a new constitution will be adopted and new officers elected. The coming programme will, however, be worked out on the interdenominational idea.

DEBATING TEAMS.

Hugh Shippey and Harry Buffum, and Albert Morosco and Elmer Tucker, will be the members of the two debating teams which will contest with Pomona for the debating league championship. Pomona has submitted two questions from which the local school is to choose one. They are: "Resolved, that the United States is justified in refusing to ratify the proposed arbitration treatics between the United States, Great Britain and France," and "Resolved, that the Federal government should adopt a system of subsidy for the American merchant marine."

FOR THE BANKERS.

A social feature of the State Bankers' Association meeting, which is to be held here in May, will be a lawn fete at the Bixby home on East Ocean avenue on the afternoon of May 24. President Hatch has named the following committee of women to have charge of the arrangements: Mmes. Jotham Bixby, Sr., B. F. Tucker, W. B. Julian, C. J. Walker, P. U. Updike, C. A. Wiley, David Hughes, P. E. Hatch, W. H. Wallace, W. M. Cook, J. W. Tucker, G. H. Bixby, J. C. Douglas, D. M. Cate, G. M. Foote, T. W. Williams and Miss Naomi Tompkins.

PROWLERS NUMEROUS.

Prowlers were numerous in Long Beach last night according to reports at police headquarters, but investigation by the police led to no arrests. All undesirable characters are being detained and questioned and given floaters out of town. One burglary was reported at the home of W. A. Ballard on Locust avenue.

NEWS BRIEFS.

City Auditor Shuman submitted to the Council tonight a statement of the condition of the finances of the city as they existed January 1, showing $275,797.48 in the various funds. Estimates of the expenditures since that time are about $150,000, leaving revenues of about $125,000 for the remaining three months of the present fiscal year.

While cutting ice with a knife, today, it slipped and Mrs. C. E. Wells lost part of three fingers, and severing an artery, came near bleeding to death before medical aid was secured.

Misreading bell signals, the engineer of the launch Virginia collided with the city docks today and running under the edge of the wharf, broke the rails and stays of the launch.

Mrs. Frances E. Saunders died suddenly in her apartments at the Dundee, shortly after breakfast, from heart failure. She was 60 years of age and came here five months ago from Bloomfield, Iowa, to spend the winter. The remains will be sent East for burial.

Mrs. Mary A. Jackson died this morning at her home on East First street. She was a native of New York and 60 years of age. She leaves a widower and four children.

Coronado—The society center.

WATER COMPANY WOULD SELL.

Eagle Rock Corporation Makes Overtures to City When Water Rates Are Reduced.

EAGLE ROCK, March 25.—The registration list of this city shows a total of 503 voters on the list. The women lead, there being 268 of them to 235 men. This shows a gain of considerably more than double over that of a year ago.

Following the reduction of the water rates by the City Trustees the Eagle Rock Water Company has made a written offer to sell its system to the city and take as payment 5 per cent. bonds due serially in one to ten years. The price is to be determined by a board of chosen appraisers. The company values the plant at $100,000. It gives six reasons why the city should own the plant, among them the fact that the city would not have to pay taxes on it, would avoid a certain legal fight over the reduced rates, and could buy water for distribution from the Owens River supply cheaper than the company can pump it now.

Practically enough names have been withdrawn from the petition calling for an election to vote on disincorporation to make a vote on the proposition unnecessary.

CLUB WOMAN DIES.

Saturday morning at 8 o'clock occurred the death of Mrs. Flora M. Chisholm, one of the most popular workers in church and club affairs in this city. Her death cast a shadow over the entire valley. She has been sick for about a month with a complication of diseases. She is a niece of Mrs. J. W. Eddy of Angels Flight, Los Angeles. The remains will be taken to Chicago Monday, accompanied by her two daughters, Miss Valeria Chisholm and Mrs. Francis.

Coronado Agency—334 S. Spring.

SOUTH PASADENA NOTES.

SOUTH PASADENA, March 25.—The students of the music department of the High School are rehearsing daily on the cantata "Ruth," by Alfred Gaul, which they will give in the auditorium of the High School Saturday evening, under the direction of Miss Harriett Vail, supervisor of music in the public schools. Over sixty High School boys and girls will take part, assisted by five or six singers of local prominence, and an orchestra. The proceeds will be applied to the purchase of a Victrola for the music department, for which has already been earned over $100.

The need of a City Hall is being agitated, and steps to secure the construction of one will probably be taken in the near future. It is argued that the city is now of sufficient size and importance to possess such an improvement.

The fourth birthday dinner of Chapter No. 272, Eastern Star, of this city, will be given Thursday evening at 6:30 in Masonic Hall, Meridian and Mission streets. All members are cordially invited to attend.

The Women's Improvement Association is planning a milk exhibit in the near future for the purpose of allowing the dairymen supplying the needs of the city an opportunity to place milk and cream on exhibition.

The annual election of the association will be held May 1, and the members are requested to have their nominating slips in the hands of the Nominating Committee April 1. Mrs. Frank Cattern, the president, announced that she would not be a candidate for re-election to that office. At the next meeting, to be held April 3, Charles Frederick Holder of Pasadena will deliver a lecture on "How We Obtained California," and Mrs. Frederick Eugene Warner will give readings. April 12, there will be a musicale at the home of Mrs. George Grier, Marengo avenue and Oak, for the benefit of the clubhouse fund.

Wire Hotel del Coronado for room.

REDONDO BEACH NOTES.

REDONDO BEACH, March 25.—Grammar and the Union High School boards will be elected Friday, April 8. The term of George Gates as member of the grammar board expires and those of Mrs. J. B. Forbes of Redondo Beach and W. H. Meadows of the Grant district on the Union High School board will expire.

Neither Mrs. Forbes nor Mr. Meadows will run for re-election. The names of Mrs. W. R. Albee of Redondo and J. P. Luxford of Hermosa have been mentioned as possible candidates for the offices. George Cate, the incumbent on the grammar board who retires, will be a candidate for re-election, provided it is unanimous.

How Can You Expect to Make Money WITHOUT Money?

The Bank With The Efficient Service

NOTHING in nature grows except as it starts from seed.

The fruit from your garden is the result of seeds sown years ago. The very flowers you place on your table come from wee grains of seed.

So it is with the other things of life—they spring from seed.

Once you realize that this is *law*, how can you possibly expect to make money, without money—how can you expect to gather fruit without first planting the seed?

The seed of every great fortune in America today, was the *saving habit.*

The present owners of these fortunes may not be savers—but this condition does not affect the facts in any way.

Every fortune has its beginning—and every beginning comes from saving.

After one gets a snug little sum *saved up*, he has something to operate with—money to use.

Then he is in a position to *make money*—and if he uses his savings wisely and carefully, he undoubtedly *will* make money.

And so the Practice of Saving which we urge is based on the *Soundest Business Sense.*

If you expect to make money, you must have money to work with. The way to get it is to *Save.*

Open an account with this Bank, and build it up to a few hundred dollars, or to a Thousand dollars.

Then use your money wisely—and you'll be on the road to Fortune.

Four Per Cent Compound Interest is paid on "Term Deposits."

German American Savings Bank
SPRING & FOURTH STS.
LOS ANGELES

ROYAL BAKING-POWDER

Absolutely Pure

Makes Home Baking Easy

No other aid to the housewife is so great, no other agent so useful and certain in making delicious, wholesome foods

The only Baking Powder made from Royal Grape Cream of Tartar

No Alum *No Lime Phosphates*

Cheap Rates EAST

Reduced Round-trip Rates to Eastern destinations. Fill out Coupon below for dates of sale and full information, via

Golden State Limited

—EXCLUSIVELY FIRST CLASS—LEAVES DAILY from Los Angeles for Kansas City, St. Louis and Chicago, via the warm and sunny Southern route, provides every comfort and convenience in railway travel.

The Californian

"Another Fast Train"
Daily Standard and Tourist Sleeping Cars to Chicago,
Daily Standard and Tourist Sleeping Cars to Kansas City and St. Joseph,
Daily Standard and Tourist Sleeping Cars to Memphis, via Oklahoma City and Little Rock.
Weekly Tourist Sleeping Car to Minneapolis and St. Paul.

Scenic Route.
Daily Standard and Personally Conducted Tourist Sleeping Cars via San Francisco, Ogden, Salt Lake and Denver to Chicago.
For rates of fare, sleeping car reservations, illustrated literature, etc., address

J. L. STANTON, Dist. Pass. Agent, 610 South Spring St.
Send me full information in regard to above.
I expect to go to.....
About .....
Name .....
Address .....

Rock Island

TICKET OFFICE
519 SOUTH SPRING STREET
Los Angeles

Corsets and Corset Accessories Exclusively
Newcomb Corset Shop

Glass Antiseptic Mouth Pieces
25c at the Electric Shoe Store
Third and Main

ONE BOTTLE CURES McBURNEY'S KIDNEY PILLS
For Bright's Disease, backache, deposit, bed-wetting, gravel, dropsy and rheumatism. Send 25 cents to McBurney Chemical Co., 6 Spring st., W. F. McBurney, 6 Spring st., Los Angeles, Cal., for 5 days treatment. Prepaid all to U.S.

Natural Looking Teeth
Artificial teeth that don't look real are a failure. We study the expression of naturalness in all its phases in setting teeth by ALVEOLAR SUCTION. Call or write for our book. It is free.
REX DENTAL COMPANY
308 Severance Bldg., Los Angeles

For Solid Gold Crowns
For a full set of Guaranteed Teeth
Painless Extraction Guaranteed

YALE DENTISTS
Open Sundays, 9 to 12. Third Floor Gates-Dohrmann Bldg., 441 So. Spring. Patronage of the world, the country and the town.

Excellent Service
To Eastern Points
Via Salt Lake Route
Tickets at 601 So. Spring St.

ry of the Day's Events Below Tehachepi's Top.

NEWS REPORTS FROM CORRESPONDENTS OF THE TIMES.

San Diego.

ITION NOT LEGALLY MADE.

Diego Traffic Ordinance Is Still Effective.

Found With Knife Wound in Throat.

Mystified, but Suspect a Border Feud.

[DIRECT WIRE TO THE TIMES.]
EGO, March 25.—[Exclu-Dispatch.] The referendum pe-to compel the traffic ordinance mit it to a vote of the people ...t of the required number of ...by thirty-five. When ...of all illegal signatures the ...was found to contain only ...-file names.
...charter requires that a refer-...petition must contain 7 per ...of the number of votes cast ...at the last election. Ac-...the report of City Clerk ...Wright, filed with the Coun-...acted on at noon today the ...was required is 468. The ...of the petition resulted ...names being stricken there-...

...during the City Clerk's re-...marker with an opinion from ...City Attorney that the petition ...not be amended, the Council ...adopted a resolution denying ...of the petitioners. Every ...of the Council voted for the ...

...shortly after its adoption, Su-...Chief of Police J. L. Sehon ...an order directing Chief Wil-...at once begin the enforce-...of the traffic ordinance.

TWO INJURED.

...Maurice, a Frenchman, is ...lady's door in a hospital tonight ...result of a terrible knife gash ...throat. The police found ...lying in a pool of blood on ...Fourth street early this morn-...Near him was an unidentified ...with his scalp partly torn ...

...the police arrived the Mexi-...had escaped. He was arrested, ...is too weak to give any ac-...of the affair. His only words ...the police found him were, ...did it. He was hired to ...The Mexican denies that ...Maurice. It is not known ...hired the two men. It is ...the affair may be the out-...feuds caused by the recent ...trouble.

...TO DO IT.

...Barbara Will Turn Its Street ...Over to Railroad Com-...—Plans Collected.

[DIRECT WIRE TO THE TIMES.]
...BARBARA, March 25.—...voters, by action of its City ...today, will be the first city in ...to delegate power to the ...Railroad Commission, to control ...street railway system.

...Council today voted to submit ...people, at a special election, ...question of placing with the ...Board, the control of the ...railway system here. The com-...is to be completely rehabilitated ...of $350,000, and the owners ...company stated they would be ...by the proposition carried, ...believed they could do busi-...with the State board much better ...could with the City Coun-...

...is hardly any doubt that the ...will ratify the proposition. ...same special election, the ...also votes on the proposi-...ing themselves $35,000 for ...of Mission creek ...

...PLEADED GUILTY.

...a raid of Chinatown yes-...$1000 worth of opium ...paraphernalia was ...then today pleaded guilty ...opium joints and with ...pleaded guilty to visiting ...were fined an aggregate ...

...was conducted by Fred C. ...State Pharmacy Board, ...father of the United ...office, both stationed ...The officials declared ...doubt that much opium ...smuggled into Santa Bar-...of the Channel Islands, ...difficulty has been met ...the contraband stuff.

...BE ABANDONED.

...Coast Guard Officer Has so ...Told the Vigilance of Ser-...

...March 25.—Officers ...the mountain man-...the murderer of Constable ...the plant, who was killed ...a week ago by a tramp. ...posse have been ...the hills and mountains in ...and Guadalupe section. ...as far as Sycamore Can-...Mohave, but their search ...Now all the moun-...have been withdrawn ...and are centering their ...in the near neighborhood of ...scene of the county.

...that instead of ...from Oxnard the mur-...have doubled on his tracks ...the southeast district of ...which is filled with vicious ...where he might readily ...whether this or he has ...direction where settle-...ranches and where he could ...place in the willows along ...on the outskirts of the ...where the hoboes are in ...of gathering. The search ...being prosecuted vigorously ...Sheriff Austin is still confined ...his bed. His mind ...clear and it is thought ...will be all right in a few days ...give a connected story as ...the assault upon him ...has been determined ...his jaw is fractured.

LOSES WAGER AND WHISKERS.

Bakersfield Man Who Pledged to Wear Hirsute Growth Loses Patience.

[BY DIRECT WIRE TO THE TIMES.]
BAKERSFIELD, March 25.—James C. Waite, a local farmer who wagered in 1896 that he would not shave until William Jennings Bryan was elected President, broke his long contract today. His whiskers were several feet long and he wore them on a spool to avoid stepping on them. He made the wager in St. Louis while at work in a department store as ribbon clerk.

TO PREVENT HYDROPHOBIA.

Imperial Valley Rancher Fears He May Have Been Infected by Diseased Pet—Dies on Train.

[BY DIRECT WIRE TO THE TIMES.]
EL CENTRO, March 25.—[Exclusive Dispatch.] T. B. Boswell, ranch owner near Holtville, is being treated with daily injection of Pasteur serum for prevention of hydrophobia.

Boswell had a pet collie which acted in a peculiar manner for several days, then became violent and was shot. The owner had a severe abrasion on his hand into which the saliva from the dog fell, and he became alarmed. The dog was disinterred and its head was sent to Berkeley with the result that the report said the spinal cord showed positive signs of rabies.

DIES ON TRAIN.

William F. Fisher, a well-known rancher of the north end of Imperial Valley, died on a Southern Pacific train this forenoon while on his way from Brawley to Rockwood. Heart failure was the cause. The body was carried to Imperial Junction and the Coroner notified and then carried back to his home at Brawley. Fisher was in his usual health when he boarded the train this morning.

SEND DELEGATE TO CAPITAL.

Directors of the Imperial Irrigation District have authorized Secretary George L. Melton to go at once to Washington to confer with government officials in regard to co-operation of the United States and Mexico in securing definite assurance to the district of water rights through Mexican territory and to take up other matters of importance connected with the irrigation district.

INFILTRATING WATERS.

Bakersfield Oil Men Combine to Combat an Expensive Evil—Big Damage Suit Filed Against Driller.

BAKERSFIELD (Cal.) March 25.—The Executive Committee of the Millmen's Association has adopted a form of circular letter prepared by D. S. Ewing of Fresno notifying the producers in the west side fields of the county of the plans of the association for protecting the oil sands from infiltrating water and copies will be mailed within the next few days to producers in the whole of the effected district.

Harry W. Thomas was elected executive officer and will attend to the leaving of the assessments which will be based on a rate of two and a half cents per month for each acre owned by the several companies and one-tenth of a cent per barrel of production. This is expected to bring a revenue of about $5000 per month. After the first few months, during which the accumulated work will be disposed of, it is expected that the rate will be greatly reduced.

ALLEGED DEFECT.

Thirty-six thousand and seventy-five dollars damages were asked today from the American Well Drilling and Prospecting Company by the California Amalgamated Oil Company for failure to drill an oil well properly in the Midway field. The well was brought in at 500 barrels gusher but was lost, it is alleged, through the defendant drilling company's failure to use heavy four-inch drill casing. The well is 3300 feet deep and was drilled at $7 per foot.

Terror Stricken.

AMERICAN TROOPS WILL PATROL THE BORDER LINE.

[BY DIRECT WIRE TO THE TIMES.]

SAN DIEGO, March 25.—[Exclusive Dispatch.] Depredations along the Mexican border by outlaws and sympathizers with the present Mexican insurrection caused the War Department to heed the request of American interests to order out troops to guard the border between Tia Juana and Campo.

Acting on authority from Washington, Maj.-Gen. George H. McManus, commandant at Fort Rosecrans, will tomorrow dispatch a company of twenty-five men of the coast artillery corps in charge of Lieut. Charles N. Wilson to Campo, fifty-four miles from San Diego.

The troops will leave Fort Rosecrans at 5 o'clock tomorrow. The march will be overland to La Mesa to stop for lunch and from there they will proceed to Campo to take up stations along the border to stop raids along the line.

Excitement again prevails along the Lower California border. Pedro H. Aguilez, one of the best known ranchers in Lower California, was shot and instantly killed and Pedro Acre, a ranch hand, was wounded in a battle with a band of bandits in Canyon Verde yesterday morning. News of the fight reached here today and was confirmed by telephone from Campo and Tecate. A running fight between Mexican Federal soldiers and the murderous band is reported to have taken place in the vicinity of San Jose in Valentin Valley yesterday afternoon. Refugees are again crossing the line at Campo and Tecate and residents of Tia Juana are expecting trouble.

Agnacio Castillo arrived at Tecate yesterday confirming the fight at the Aguilez ranch. Castillo, who is well along in years, escaped through a window of the house, hid in the hills until the bandits looted the place and then made his way to Tecate.

He does not know how many men compose the murderous band but estimates there were about twenty-five, all mounted and apparently well armed.

Alexander White, J. R. Wolfe and J. N. Blair, who were employed in working a placer property near Canyon Verde, arrived in San Diego last night. They did not hear of the battle until their arrival here.

A. L. Hays and F. G. Harrington and son, Wilson Harrington, were left at the mining property. It is not known whether they have been attacked by the marauders.

En route to Campo the party encountered a crowd of about a dozen Mexicans led by a negro. The men were riding good horses and wore cartridge belts, but carried no weapons so far as could be seen.

It is reported that the leader of the crowd which attacked Aguilez and his family is a Chilean negro who was seen near Campo last week. Those who have been watching conditions along the border believe that the shooting yesterday was the work of a party of bandits and does not mark the beginning of another insurrection on the peninsula.

San Bernardino.

NO MYSTERY IS IN THIS DEATH.

San Bernardino Man Surrenders to Adverse Fate.

Old Age, Poverty and Business Reverses Mentioned.

Pathetic End of Man Who Once Was Prosperous.

SAN BERNARDINO, March 25.—"There's nothing mysterious about this. It is simply a combination of old age, poverty and business reverses." So wrote J. H. Curtis, aged rancher, and then swallowing a poison pill, lay down to his last sleep. The remains were found shortly after 3 o'clock today by the landlady of the Commercial rooming-house. Curtis was last seen alive yesterday. He had registered at the place Saturday morning.

When he failed to put in an appearance this afternoon the landlady investigated, and found the aged man lying as though fast asleep in his bed. She touched him, and found the body cold. Hurriedly Chief of Police Mespelt was summoned, and to him and Coroner Fuller was left the investigation.

On a table in the room was the note, scrawled on a scrap of note paper, and neatly folded. It bore the date of Monday. It is presumed that the deceased took the fatal pill during Sunday night. Two pills similar to that supposed to have caused death were in a box by the note. Doctors and chemists have examined the pills and are unable to tell of what they are composed.

Curtis is said to have formerly been a prosperous rancher. He has been financially pressed for some time. Little is known as yet as to his past or his family. His suicide makes the third violent death here since Friday, when two persons met death in this city.

LOST IN MOUNTAINS.

Eleven-year-old Jack Backstrand, son of Mr. and Mrs. J. S. Backstrand of Riverside; Miss Gertrude Niewoll, Miss Anna Bohr, Miss Nona Halmes and H. R. Woodlawn, all of Riverside, were lost Saturday on the mountains while trying to reach Squirrel Inn and hours afterward during the night, were rescued in the snow ten miles from their destination, more dead than alive.

The boy, going in advance, took the wrong turn in the trail and instead of ascending by the government trail, he forked off into Daley road. Those following him did likewise and not until darkness commenced to fall did they realize they were lost.

Searching parties were sent out from Squirrel Inn and Pine Crest. The boy was rescued near the head of Little Bear Valley Lake and some miles beyond, the other party was found. Two of the young women had fainted in the snow and were unconscious when rescued.

ARE IN CONTEMPT.

Judge B. F. Bledsoe this afternoon pronounced the California-Portland Cement Company guilty of contempt in operating the new portion of its plant on Silver Mountain, Colton, assessed the fine on each of the two cases at $1 and ordered the company to pay the court costs and attorney's fees of the plaintiff. The court also directs that the plaintiffs and defendants get together and reach an amicable adjustment under which the new plant may be operated, the new dust catching devide having proved to be successful.

Join the crowds at Coronado now.

INFANT FOUND DEAD IN BED.

Corona Mother Leaves Her Babe for a Few Minutes and It Dies While Apparently Healthy.

CORONA, March 25.—George W. Bane, Jr., the infant son of Mr. and Mrs. George Bane, was laid to rest in Sunny Slope Cemetery today. Services were held at the house at 2:30 o'clock. The child was put in its crib in apparently healthy condition Saturday and the mother left to attend to her duties, only to return in a short time to find the infant dead. Friends of the family were notified, as was the County Coroner, who, after an inquest, pronounced the cause to be that of atelectasis, a form of heart disease.

NEWS BRIEFS.

The El Sobrante Land Company has received three carloads of seed potatoes, which they are planting on their tract north of the city. About 200 acres are at present under cultivation and it is expected a large crop will be harvested.

Mayor H. H. Holmes, City Clerk M. Terpning and Fire Chief P. Glass were in Long Beach Monday, where a demonstration of the fire apparatus made by the Pope-Hartford Motor Company was given. The entire day was given to a thorough demonstration.

Mrs. S. P. Baker, mother of Mrs. L. R. Nichols, a lady of 83 years of age, is very low with heart trouble at the home of her daughter. Mrs. Baker came to Corona from Massachusetts on the 16th of last December.

Some roms now at Coronado.

Santa Ana.

COUNTY LINE FINALLY FIXED.

COUNTY SURVEYOR COMPLETES AN IMPORTANT WORK.

Construction of Mountain Road to Elsinore Will Now Be Hurried to Completion—Lion Flees When Unarmed Surveyor Gives a Wild Screech of Alarm—News Briefs.

SANTA ANA, March 25.—County Surveyor J. L. McBride of this county and Deputy County Surveyor A. C. Fullmor of Riverside county, have completed their surveys and have definitely fixed the point where the line between the two counties crosses Seviers Canyon, a branch of the San Juan.

This is an important step in the construction of a mountain road connecting the Elsinore Valley and the southern part of this county. The surveyors found that the line lies at approximately the place where it has generally been supposed to lie, and that the gorge, where road building will be very expensive, lies entirely in Orange county. Had the line been found a mile west of where it is, the greatest share of the expense of the building of the road would have gone to Riverside county.

It is thought here that the Board of Supervisors will proceed immediately with the construction of the road. Riverside did its work several years ago.

While on the survey Frank Walton, one of County Surveyor McBride's assistants, had a hair-raising experience with a mountain lion. Walton was sent down the ridge with a message. He lost his way and got into a rough canyon where the brush was so thick he could not make any progress. He turned back up the ridge, and had gone but a few steps when on looking over his shoulder he saw a huge mountain lion crouched on a boulder. The animal's eyes were snapping and he lashed the rock with his tail. Walton had no weapon bigger than a pocket knife, and he did not enjoy the prospect of an encounter with the beast, who showed no disposition to leave. Walton resorted to a wild Piute yell. It struck terror to the heart of the king of the mountains. The lion dived off the rock, and Walton heard him tearing through the brush on his way down the canyon.

TELEPHONE SERVICE.

A movement is on foot to secure telephone service for the portion of the Cleveland national forest lying in the Santa Ana Mountains. The ranchers are willing to co-operate with the forest service, and declare they know of no step that the forest can take that will be of greater service locally. It is proposed to have a look-out station on the top of Old Saddleback, with a telephone line running through the Trabuco Canyon to El Toro, the headquarters of Forest Ranger Stephenson. With a warning from the look-out fire fighters could be directed to a fire and in most cases have it out before it spread to any extent.

Becoming confused by an approaching automobile, Hugo Friton last night, stepped backward while on a street crossing, and was struck by the fender of Edward Epperly's automobile. Friton was knocked down and the bones of his leg just above the ankle were broken. No blame is attached to Epperly.

Fred Robles of El Modena is in the Santa Ana Hospital with a three-inch cut across the forehead and lesser cuts on the nose, lip and legs. Robles tried to turn the corner of Prospect and Santa Clara avenues, when running his motorcycle at a high rate of speed, and he went head-on into Earl Hutchinson's automobile, which was standing still.

The Orange county highway commissioners, all recently appointed for a new term, have reorganized by electing M. M. Crookshank president, G. A. Whidden secretary, and D. S. Halliday engineer. No further steps toward a good roads bond issue in this county will be taken until it is definitely determined what the State Highway Commission will do in this county.

The Toppy, Tasty Toast

Food science has taught us that there is much body-building nutriment in the whole wheat grain which we do not get in white flour. The only question is how to make the whole wheat grain digestible. That problem has been solved in the making of

Triscuit

the shredded whole wheat wafer. It is the whole wheat, steam-cooked shredded, compressed into a wafer, and baked—the maximum of nutriment in smallest bulk. Many people prefer it to ordinary bread toast. Heated in the oven to restore its crispness it is delicious for luncheon, or for any meal, with butter, potted cheese or marmalades.

"THE TOAST OF THE TOWN"

THE SHREDDED WHEAT COMPANY NIAGARA FALLS, N. Y.

DON'T GET RUN DOWN

Weak and miserable. If you have kidney or bladder trouble, dull head pains, dizziness, nervousness, pains in the back and feel tired all over, get a package of Mother Gray's AROMATIC-LEAF, the pleasant herb cure. It never fails. We have many testimonials from grateful people who have used this wonderful remedy. As a regulator it has no equal. Ask for Mother Gray's Aromatic-Leaf at Druggists or sent by mail for 50 cents. Sample FREE. Address, The Mother Gray Co., LeRoy, N. Y.

WHEN you come here for your Spring Suit you will see the choicest models, newest weaves and the latest colorings to choose from; grays, browns, tans and blues, in the spring tones; crisp, snappy creations that reveal character and individuality.

We'll show you unusual values at $20, $25 to $35.

Our suits for young men are corkers, the new English models are marvels of class and refinement ..... $15 TO $25

SEPARATE TROUSERS.
Big values, $2.50 to $7.50. Corduroys, $2.50, $3.50 to $6.00. The best Khaki now $1.50. Riding Breeches, $2.50 to $12.

SLIP-ONS, GABERDINES.
$5.00 to $18.00 and $20 to $40. Auto Coats in khaki, linen, mohair and silk; rightly priced.

A Full Line of Furnishings and Hats

See Our Windows.

DESMOND'S

Third and Spring Streets

Layer Cake

is sure to be light, tender, evenly raised and of just the right texture if you use Rumford.

The most delicate flavors are not injured—Cakes are better in every way when you use

Rumford
THE WHOLESOME
BAKING POWDER
The Best of the High-Grade Baking Powders—No Alum

Mission Malt Tonic
GIVES HEALTH & STRENGTH
AT DRUGGISTS

Mullen & Bluett Clothing Co.
Corner Broadway and Sixth Streets.
THE QUALITY STORE.

SCOTT SYSTEM
FINE CLOTHING
SCOTT BROS.,
425-427 South Spring St.

EASY MONEY MADE
By investing in Southwestern Sugar stock
See H. A. REED
396 South Los Angeles Street
Los Angeles Cal.

THE CITY
AND ENVIRONS.

TODAY AND TONIGHT.

THEATERS.

Adolphus—Vaudeville .....2:30, 7:30, 9:00 p.m.
Auditorium—Durbar .....2:30 and 8:30 p.m.
Belasco—"The Landslide" .....8:15 p.m.
Burbank—"Captain Lafitte" .....8:15 p.m.
Empress—Vaudeville .....2:30, 7:45, 9:00 p.m.
Garrick—Vaudeville .....Continuous
Grand—"The Girl and the Boy" .....
2:15 and 8:15 p.m.
Kinemacolor—Continuous .....2:00 to 10:30 p.m.
Lyceum—"The Never Homes" .....8:15 p.m.
Majestic—"Bernhardt and Rejane, in motion pictures" .....2:15 and 8:15 p.m.
Mason—"The Pink Lady" .....8:15 p.m.
Orpheum—Vaudeville .....2:00 and 8:00 p.m
Pantages—Vaudeville .....2:30, 7:30, 9:50 p.m.
Princess—"An Heiress" .....3:00, 7:45, 9:15 p.m.
LAND SHOW.
Fiesta Park—"Land Show" ...2:00 and 7:00 p.m.
"THE LAND AND ITS FATNESS."
Permanent exhibit at the Chamber of Commerce building on Broadway.
BUREAU OF INFORMATION.
Times Office, No. 521 South Spring street.

NEWS IN BRIEF.

Boosters to Banquet.

The next banquet of the Advertising Club of Los Angeles is to be held Thursday at 8 o'clock, p.m., at the Westminster Hotel in honor of Hugh Chalmers, who is to be the speaker of the evening.

On Weighty Business.

Deputy District-Attorney Percy Hammon was away from his office yesterday on important business. His wife, who is at the Clara Barton Hospital, is getting along nicely and the daughter weighs nine and one-half pounds.

Brotherhood Meeting.

The Y.M.C.A. Brotherhood will meet this evening in the association building at 6 o'clock. Supper will be served at 6:30 o'clock after which the guest of honor, Rev. Charles Inwood, F.R.G.S., the English traveler and lecturer, will speak. A special invitation to strangers is extended.

On California Forests.

C. Winthrop Bowen, deputy State Forester, will lecture on "Forestry in California" at the Y.M.C.A. this evening. His talk will be illustrated with stereopticon views. There is no charge for admission and the public is cordially invited. It is the first of three lectures to be given at the association this week under the auspices of the educational department.

Want a Comfort Station.

A number of Federal officials, notably Postmaster Harrison and others on the first floor of the government building, declare themselves as in favor of the establishment of a public comfort station for the accommodation of the thousands who daily visit the postoffice. It is declared that it could be built under Temple street at the south side of the building at very small expense.

Don't Appreciate Visit.

A crowd of students gathered about the County Jail yesterday afternoon made passers-by think riot was in progress. About fifty or sixty boys and girls, members of the sociology classes at Occidental, University of Southern California, Pomona and Whittier, were allowed to visit the jail in squads of twenty at a time. They were shown the cells, dining halls and other arrangements in the jail. The girls were moved to pity at the sight of some of the prisoners, but the latter only scowled resentfully.

Creditors Scattered Far.

Nathan J. Sargent, a curio dealer of Pasadena, filed a petition in bankruptcy in the United States District Court yesterday. His liabilities are scheduled at $7450.23, of which amount $5220.53 is unsecured. His assets amount to $26,161.50, including a stock of goods valued at $24,936.50. In the list of goods is a sword worn by a feudal lord of Japan and made by the Japanese swordmaker, Rai Kunitoshi, valued at $150, and a birthstone of Hivhikoli Taiko, valued at $350. Many of the creditors live in Kobe and Kyoto, Japan, and Tientsin, China.

Register Freely Now.

Registration of women voters showed a noticeable increase at the county registration bureau yesterday, presumably because of the rule just effective which does not require one to give his or her age. Under the old law a woman had to tell just how old she was and swear to it. This proved very unpopular and was an incentive to concealment. An amendment was passed by the State Legislature at its extra session which provided that the only age requirement is to swear that one is over the age of 21. Extra shifts will be working in the registration department from now on in order to get the indices and lists ready for the next election.

To Boost By Exhibit.

A unique part of the campaign which is being instituted by the local African Methodist Church for Dr. F. J. Peck, the pastor, for district bishop, will be an elaborate display of California fruits and products at the general conference of the national church, which will open in Kansas City May 1, for about two weeks. The idea is to attract attention to California and through it to the California candidate. The backers of the movement will ask the Chamber of Commerce and other civic organizations for assistance in the matter.

Newhall a Dry District.

The County Supervisors yesterday passed on the county liquor licenses, renewing all applications except those from Newhall, against which there was practically a unanimous protest of the citizens of Newhall and surroundings. It also appeared that the Los Angeles aqueduct has a camp of 200 men near that place and licenses could not be legally granted, had there been no protest on other grounds. One application for a license at West Glendale was refused, as the district is now in the city of Glendale. An application from Verdugo Canyon, three miles north of Glendale, was held over until next Monday, to see whether or not that territory will be annexed to Glendale at the election this week.

Teaching Women to Make Hats.

New classes in millinery will open at the Young Women's Christian Association this week. The regular course for home millinery will be given twice a week to accommodate tourists and enable them to finish the work in a short time. Others, who want to enter the department at this time, will be admitted to the class. This work enables women to make their own hats at reasonable cost and many pupils have supplied themselves with hats for an entire season in a single course of lessons. New classes are also opening in trade millinery. This branch has recently been introduced into the department and immediately became so popular that the overcrowding of the class has necessitated the opening of new periods. There will be an evening as well as a day class.

The Days of Forty-nine.

Committees for "The Days of '49," the feature of the big carnival conducted by the Order of Moose at Luna Park the week of April 20, include: Executive Committee—Frank H. Champion, chairman; W. Swetland and R. H. Bostwick; finance, J. T. Dunn; entertainment, Howard J. Fossett; publicity, R. W. Remy; invitation and parade, Dr. Rodney Madison; decorations, S. Bernard and N. E Baxter; transportation, George F. Sheran, and Ben Crockett, manager.

Where Are the Dead?

A free lecture will be delivered this evening in Vincent Methodist Church, Twenty-ninth and Main streets, by Rev. Herbert E. Peck. His subject will be, "Where Are the Dead?" The public is invited. No admission fee, no collection.

BREVITIES.

Thousands of andirons, fire sets and basket grates retailed at wholesale prices at J. W. Frey's Mantel House.

The Times' Branch Office, No. 116 South Broadway. Advertisements and subscriptions taken.

VITAL RECORD.

MARRIAGE LICENSES.

The following marriage licenses were issued yesterday. Name and age given.

AMMERMAN—BIRDSONG. Willard H. Ammerman, 21; Sylvia E. Birdsong, 18.
BARTOLOMEA—APRATO. Domenico Bartolomea, 29; Caterina Aprato, 18.
BOLMAN—CYPHER. Alonzo L. Bolman, 44; Eva M. Cypher, 36.
COULTIS—LAND. William H. Coultis, 25; Esther M. Land, 22.
CUDDEBACK—ERBEL. Samuel G. Cuddeback, 35; Elizabeth Erbel, 26.
ENGSTROM—DAVEY. Paul Engstrom, 25; Helen L. Davey, 20.
GAMBLE—OLSEN. John Gamble, 42; Augusta Olsen, 28.
GARTH—HARRINGTON. John G. Garth, 27; Bernice N. Harrington, 27.
GIGGEY—SANDERSON. Clifford A. Giggey, 23; Bessie M. Sanderson, 19.
HELMER—WOOLLACOTT. Morton C. Helmer, 47; Mary S. Woollacott, 47.
HOBART—DAVIS. Roland D. Hobart, 22; Irene Davis, 18.
LEIGHTON—MALONEY. Frederick E. Leighton, 24; Bertha N. Maloney, 24.
MILOSEVICH—KOSTUDICH. Milo Milosevich, 23; Stana Kostudich, 19.
MITCHELL—KNACK. Henry V. Mitchell, 61; Anna C. Knack, 62.
MOHR—BUBACH. Peter G. Mohr, 54; Margaret Bubach, 50.
MORROW—RICHIE. James G. Morrow, 21; Marguerite Richie, 16.
MOULTON—BREWER. Orlander H. Moulton, 56; Jessie E. Brewer, 46.
OFFENHAUSER—RHINE. Charlie Offenhauser, 24; Edna Rhine, 24.
PLAISTED—KNOWLES. Lyndon A. Plaisted, 25; Vonnie M. Knowles, 24.
SAMTER—COHN. Edward J. Samter, 30; Rebecca Cohn, 25.
SCHOONMAKER—MESICK. Percy B. Schoonmaker, 30; Mary M. Mesick, 18.
STANFORD—SCHNEIDER. William C. Stanford, 22; Emma Schneider, 23.
STRATTON—ORTEGA. Walter R. Stratton, 34; Rose Ortega, 30.
VATRANA—LEONARDIO. Pietro Vatrana, 37; Cancettina Leonardio, 35.
WILKIE—GRAYSON. James H. Wilkie, 29; Doris Grayson, 25.

BIRTHS.

Names, sex, place and date of birth.

ANDRUS. Mr. and Mrs. Willard M. Daughter, 1462 Harold Way, Hollywood, March 18.
ANGUS. Mr. and Mrs. Albert. Daughter, 1307 Girard street, March 13.
BAILEY. Mr. and Mrs. Eugene L. Boy, 1022 East Eighth street, March 18.
BALL. Mr. and Mrs. Rollin E. Daughter, 1045 West Seventeenth street, March 21.
BATES. Mr. and Mrs. Hubert E. Boy, 988 El Molino street, March 16.
BRUCE. Mr. and Mrs. George. Boy, 515 North Bunker Hill avenue, March 21.
BUDD. Mr. and Mrs. Milton R. Daughter, 1247 West Thirty-seventh street, March 15.
CARLI. Mr. and Mrs. John. Daughter, 920 Crocker street, March 17.
CLARK. Mr. and Mrs. Edward A. Daughter, 849 Sunset boulevard, March 23.
CLIFF. Mr. and Mrs. William E. Boy, 843 East Thirty-second street, March 23.
CUSHING. Mr. and Mrs. Zalter. Daughter, 2223 Budlong avenue, March 21.
EDWARDS. Mr. and Mrs. Robert V. Boy, 719 East Avenue 43, March 21.
ENTNER. Mr. and Mrs. Louis. Daughter, Good Samaritan Hospital, March 20.
FINER. Mr. and Mrs. Morris. Daughter, 819 California street, March 21.
HEAVERIN. Mr. and Mrs. Perrin B. Daughter, 978 New Hampshire avenue, March 22.
HOFFMAN. Mr. and Mrs. Frank. Daughter, 811 San Julian street, March 20.
HURALLO. Mr. and Mrs. August. Daughter, 1143 East Twenty-ninth street, March 23.
IVENER. Mr. and Mrs. Charles. Boy, 2215 Naomi street, March 19.
LAMOTT. Mr. and Mrs. Harry C. Boy, 227 Garfield place, March 13.
McNAMARA. Mr. and Mrs. Thomas. Boy, 861 Bewick street, March 20.
MONROE. Mr. and Mrs. J. E. Boy, 1309 South Main street, March 13.
SCHAFFER. Mr. and Mrs. Jacob A. Daughter, 1608 Seventh avenue, March 21.
SELVAGE. Mr. and Mrs. Major. Boy, 1403 Lawrence street, March 23.
UNLAND. Mr. and Mrs. Emil L. Daughter, 217 East Forty-ninth street, March 22.

DIVORCE SUITS FILED.

CARR. Bertha L. against Roy N.
PORTER. Mallie against Arthur.

DIVORCE DECREES GRANTED.

BURNS. Mary C. from Frank L.
ROSE. Eulalch from C. H.

OFFICIAL DEATH LIST.

Name and place of death—	Age.	Date.
ADAMSON, Matilda. Los Angeles	55	22
ALLEN, Charles C. Los Angeles	78	23
ARROUSEZ, Marta. Los Angeles	36	24
BERRIAN, Edward F. Los Angeles	78	20
BIBLE, Thomas. Los Angeles	65	22
BUCK, Richard. Los Angeles	26	23
DAHLEN, Leroy R. Los Angeles	15	22
DUNCAN, E. C. Los Angeles	49	22
DUPONT, Mamie. Los Angeles	83	23
FARGUES, Marjorie L. Los Angeles	1	23
FORBES, Rebecca A. Los Angeles	78	24
HALFRIN, Bennie. Los Angeles	11	24
LAFREVOTE, Apoline. Los Angeles	72	23
McBRIDE, Edward. Los Angeles	24	20
PIERSON, Sadie J. Los Angeles	66	24
ROCKWOOD, Thomas, Jr. Los Angeles	11	24
SHIFFER, Leigh C. Los Angeles	16	24
VAN NORMAN, James. Los Angeles	83	23
WAGNER, Charlie. Los Angeles	40	20
WHITTLESEY, Nelson. Los Angeles	88	23

DEATHS.

With Funeral Announcements.

ARROUSEZ. In this city, March 24, Mrs. Marie Arrousez, aged 36 years.
Funeral from Pierce Bros.' chapel, No. 810 South Flower street, on Tuesday, March 26, at 2 p.m.

BAMBER. In this city, March 21, Steve Bamber, aged 35 years.
Funeral from the chapel of Pierce Bros. & Co., No. 810 South Flower street, Tuesday, March 26, at 3 p.m., under the auspices of the Loyal Order of Moose.

BODKIN. At No. 464 East Adams street, 11 a.m., March 25, Florence Verne, daughter of Rev. and Mrs. P. H. Bodkin.
Funeral at West Adams M. E. Church, Adams and La Salle avenue, Wednesday, 2:30 p.m. Interment, private.

CONDUIT. In this city, March 25, Hattie Y. Conduit, aged 50 years.
Funeral from the chapel of Pierce Bros. & Co., No. 810 South Flower street, Tuesday, March 26, at 3:30 p.m.

FREER. At No. 1647 Girard street, March 25, 1912, Marvin M. Freer, aged 28 years.
Funeral at the chapel of Bresee Brothers, 855 Figueroa street, Wednesday at 10:30 a.m.

GREENLEAF. In Philadelphia, March 23, Mace Eustace Greenleaf, of pneumonia.

HUGHSON. Passed away in this city, March 24, Acie E. Hughson, aged 34 years.
Funeral from the chapel of Pierce Bros. & Co., No. 810 South Flower street, Tuesday, March 26, at 11 a.m.

JAMES. March 25, Anna, beloved wife of George James, aged 40 years.
Funeral today at 2 p.m. from parlors of Cunningham & O'Connor.

KELLY March 22, 1912, William A. Kelly.
Funeral services will be held from chapel of Orr & Boothe Company, corner Twelfth and Hope, this (Tuesday) afternoon at 1 o'clock.

LOGAN. Los Angeles, March 25, 1912, Olivia, wife of J. I. Logan, aged 37 years.
Remains at Bresee Brothers. Interment, Paris, Tex.

LOVELL. At No. 1538 Shatto street, March 22, 1912, Ella M., wife of R. B. Lovell, aged 62 years.
Funeral services will be held at the chapel of Bresee Brothers, 855 Figueroa street, Tuesday at 10 o'clock. Interment, Rosedale Cemetery.

MABURY. Mrs. Josephine Mabury, aged 74 years, passed peacefully away on March 24, at her home, No. 919 West Twenty-eighth street.
Services private. Please omit flowers. (San Jose and San Francisco papers please copy.)

McLEOD. In this city, March 23, 1912, Simon McLeod, aged 56 years.
Funeral from parlors of Pierce Bros. & Co., No. 810 South Flower street, at 10 a.m. today. Interment at Rosedale Cemetery.

MITCHELL. March 25, Durward B. Mitchell, aged 33 years, of Colegrove.
Friends may communicate with Strother's Undertaking Parlors, No. 138 West Hollywood boulevard. 'Phone Hollywood 1125. Home 'phone 57710. Notice of funeral later.

WALBY. Los Angeles, March 23, 1912, William G. Walby, aged 45 years.
Remains at Bresee Brothers. Notice of funeral later.

WEVER. At Westlake Hospital, March 22, Carl M. Wever, beloved husband of Hedwig Wever, aged 46 years.
Funeral from Boyle Heights Funeral Chapel, No. 1938 East First street, Tuesday, March 26, 2 p.m. Interment, Evergreen Cemetery.

WHITTLESEY. Funeral services of the late Nelson Whittlesey, aged 88 years, will be held in the chapel of Pierce Bros. & Co., No. 810 South Flower street, at 1 p.m.

FUNERAL NOTICE.

The Funeral Committee of the Fraternal Brotherhood are requested to attend the funeral of Acie Hughson of Golden Eagle Lodge, Tuesday at 11 a.m., from Pierce Bros. Interment, Odd Fellows Cemetery.

G. W. BAILEY, President.
IDA GAUBATZ, Secretary.

Peck & Chase Co., Undertakers.

1213-1215 South Figueroa street. Lady assistant. National Casket Company caskets. Tel. Main 61; 5272

New $1.00 Cuff Links

Very newest patterns, high grade gold filled. Genuine $1.00 Values. Special this week 50c

GENEVA Watch & Optical Co.
305 South Broadway

"The Exclusive Specialty House"
Myer Siegel & Co.
443-45-47 S. B'way
Take Elevator to Second Floor
Special Sale Woman's Wash Silk Waists

It is rarely that we are in a position to offer equal values for the price named, on the prettiest line of Wash Silk Waists or Blouses shown here or anywhere this season. Dainty stripe effects and newest colorings, including Blue, Lavender and Gray; also plain White or Black—some plain and others with plaited shoulders—every one of them beautifully made and finished. All sizes from 34 to 40.

Special $4.45 Ea.

Other Waist News

Every day something new, particularly dainty or distinctive is added to our splendid showing of Women's "Every-Day" Shirt Waists." Made of voiles and plain or striped batistes mostly. Some hand-embroidered; others trimmed with Cluny or Irish laces. The new peplum styles in the assortment, of course — every size, and the prices are from $2.50 to $5 each.

Exclusive Hand-made Lace Waists from $25.00 to $150.00. May we show them to you?

ALWAYS IN THE DARK

Is descriptive of poor sight. You cannot see yourself as others see you, and if you cannot see what others see, then come and see us.

Marshutz Glasses fit the eyes. Ask your neighbor.

MARSHUTZ OPTICAL CO.
704 So BROADWAY
HOTEL LANKERSHIM ESTABLISHED 1887

What Food shall I give Baby?

Every mother must sooner or later ask herself this question, and it is one which must involve a good deal of anxious consideration. It may be that on the advice of friends various foods are tried to see if baby takes kindly to them.

Now, is it not reasonable to assume that an infants' food that has been in general use for upwards of fifty years, and that has been used, in preference to others, in most of the Royal Nurseries of Europe, is likely to prove a suitable diet for the average infant? Such a food is Savory & Moore's, and all mothers who decide in its favour may be congratulated on the wisdom of their choice.

Infants reared on Savory & Moore's Food are characterised by strong, sturdy limbs, firm flesh, plenty of bone and muscle, easy teething, freedom from infant ailments, and that happy disposition which is the surest sign of perfect health. Ask your Druggist to get you a tin.

MOTHER'S GUIDE FREE

Much useful information on the Feeding and Rearing of Infants will be found in Savory & Moore's booklet, "The Baby," a copy of which will be mailed Free, to all applicants by Savory & Moore, Ltd., Chemists to The King, New Bond Street, London, England.

SAVORY & MOORE'S FOOD
Of all Druggists and Stores.

No need of anyone dancing bare this evening or any other, as long as we have such a crackajack line of spring suitings for you to travel around in. Really believe that the silver grays or brown grays, or Gobelin blues are prettier, too, than that bare stuff.

Cost less, also, if you consider the police court fine.

We'll make you a Spring Suit to order for..... $20

A. K. Brauer & Co.
"Tailors to Men Who Know"
(Two Spring Street Stores)
345 S. Spring 5th & Spring

LOUIS & COMPANY
Ladies' Tailors
720 So. Broadway
Second Floor.

Schratz
Oriental Bath Powder
Gives you a Perfumed and Antiseptic Bath.
PRICE 25 CENTS.

IF YOU WISH FOR CORRECT GLASSES THEN GO TO EXCLUSIVISTS EYE SPECIALISTS who combine the professional knowledge of oculists with the practical knowledge of lens grinding and fitting.
C. C. LOGAN, M. D.,
335 South Spring St.

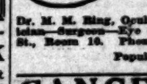

Dr. M. M. Bing, Oculist and Optician, Physician—Surgeon—Eye Specialist. 321 S. Hill St., Room 10. Phones F6254, 25dwy. 2799. Popular Prices.

CANCER
Tumors, Sores cured without Knife or X Ray. Breast cases Guaranteed. References: Cured Patients. Write today
LOS ANGELES SANATORIUM
224 San Fernando Bldg. 4th and Main. Consult Free. Our treatment latest, best.

Three Hundred Per Cent. Per Annum—Investigate. Moyer & Gilbert Date Co. Incorporated. 302 H. W. Hellman Bldg. A4827, Main 5474.

WE CURE CATARRH skin and blood diseases and all curable nervous, chronic and private diseases of both sexes. DRS. SHORES & SHORES, Expert Specialists, Heene Bldg., 3rd & Spring. Entrance 332 W. 3rd st., Los Angeles. Take elevator or easy stairs to room 324. Consultation free. Hours 1 to 5. Evenings 7 to 8. Sundays, 10 to 12.

S. FRIEDMAN,
Ladies' Tailor.
THE FINEST ESTABLISHMENT IN LOS ANGELES.
Corner Broadway and Mercantile Place. Second Floor.

Beeman & Hendee
351-353 SOUTH BROADWAY
Watch for opening announcement of new store at 351-353 S. Broadway.

Store Open Saturday Nights
Goodyear Cost Co.
Quality Guaranteed
Rubber Sundries—Rubber Boots—Gossip Tires
324 SOUTH BROADWAY

SCOFIELD'S
737 South Broadway.
Leading Millinery House of Lower Broadway.

The New Standard Encyclopedia
is guaranteed to be new and complete. A University Society Consultation and membership Certificate, entitling the holder to many benefits and privileges and good for three years, goes with each set. This certificate keeps the Encyclopedia up-to-date. Send postal to Times Encyclopedia Club.

Cemeteries.

Inglewood Park Cemetery
"The Only Modern Cemetery." Outside the city limits, on the Hawthorne car line. All lots are perpetually cared for. 300 acres of beautiful PARK and CEMETERY.
Office 207 South Broadway, Room 202. Phones F3303, Main 4659. Cemetery Phone 10541.

Hollywood Cemetery
Location ideal—modern and attractive. High, rolling lawns; beautiful lakes, trees and shrubbery. All lots under perpetual care. Melrose and Colegrove cars to grounds.
A1181. 308 LAUGHLIN BLDG. Main 301.
Cemetery phones 59054. Hollywood 543.

TRY IT FOR KIDNEYS OR BLADDER

Simple Home Mixture — Make Some Up and Try It Anyway—No More Kidney Trouble Here If This Prescription to Make Home Remedy Becomes Known.

Here is a prescription that anyone can mix at home. Any good prescription pharmacy can supply the ingredients named at little cost, being composed of standard drugs it is harmless and inexpensive. Best of all, it does its work well, relieving even the worst forms of bladder trouble, frequent urination, backache, kidney complaint and by its direct action upon the eliminative tissues of the kidneys, makes these most vital organs rid the blood and system of waste matter and uric acid, which causes rheumatism.

Here it is: Fluid Extract Juniper Berries, one ounce; Compound Fluid Balmwort, one ounce; Compound Syrup of Hypophosphites, four ounces. Try it if you suffer. Shake well in a bottle and take in teaspoonful doses before each meal and at bedtime.

Former sufferers stated one week's use shows curative results in nearly every instance, and such symptoms as lame back, frequent desire to urinate, pain in bladder, dyspepsia, indigestion and even chronic rheumatism are generally relieved within a few days. The pain and swelling diminishes with each dose.

CANCER
IN WOMAN'S BREAST
Always begins a small lump and will always poison deep in the armpit, then KILLS QUICKLY
I Will Give $1000 If I Fail to Cure
and I will forfeit $1000 if I do not EXCEL Any Other Doctor Living
No Knife or Pain—No Pay Until Cured
I absolutely CURE in TEN DAYS
WRITTEN GUARANTEE
Now wonderful discovery. 9000 Cured. Any Tumor, LUMP or SORE on the LIP, FACE or BODY long is CANCER. It never pains, IT POISONS TO DEATH. 128-page book sent free. Testimonials of thousands cured after others failed. WRITE TO SOME. Address DR. & MRS. DR. CHAMLEY
"Strictly reliable-Best Cancer Specialists living"
B 7-47 South Main Street, Los Angeles, Cal.
KINDLY MAIL this to SOMEONE with CANCER

BROWN'S BRONCHIAL TROCHES
A remedy of superior merit for Coughs, Hoarseness and irritation of throat, giving wonderful relief in Lung Troubles, Bronchitis and Asthma. Free from opiates or any harmful ingredient. Sold only in boxes. Sample mailed free.
JOHN I. BROWN & SON, Boston, Mass.

Laird-Schober Shoes for Women
WETHERBY-KAYSER SHOE CO.
BROADWAY AT FOURTH

FOR RHEUMATISM
WEAR
Electropodes
NO CURE ALL DRUGGISTS NO PAY

Drink Puritas Distilled Water-5 Gallons 40
Phones: Home 10053, Main 8191.
L. A. ICE AND COLD STORAGE CO.

DRINK & DRUG TREATMENTS
NEAL INSTITUTE
HOME 945 So OLIVE ST BDWY
A4072 LOS ANGELES 4102

McPhail Pianos
Excel either King or Queen in reigning supreme over 74 years (Boston.) Built on honor, sold on merit. Other fine pianos $3 month up.
N. W. FISHER, 105 N. Broadway.

FOR SALE—SEVERAL FINE lots near Western and Melrose ave., 20 minutes' from Broadway. Easy terms.
PETER HAACK, Owner;
220 Byrne Bldg.

$15 DRUMMERS SAMPLES $10
MENS SUITS NOW
HERINGTON 110 W. 3rd ST.

Extraordinary sale of smoke-damaged high class hats.
"Logan The Hatter"
327 S. Spring (only)

IT'S GAS YOU WANT
Buy it of
Los Angeles Gas and Electric Corporation.

HOFFMAN'S MILLINERY
425 SOUTH BROADWAY
Home F4668.

House of Biehl
IMPORTING TAILORS.
Business Suits $35 and up.
516 South Broadway.

New Lingerie Waists, Spec. $1.25
"HARMING Waists of fine lawn, mull and cotton voile. A dozen styles to choose from, all prettily trimmed with dainty lace edge and insertion. A very special value at $1.25.

DAYLIGHT STORE
Jacoby Bros.
331-333-335 South Broadway
"SOMETHING NEW EVERY DAY."

75 Pieces of $1 Messaline and Taffeta Silk; All Good Colors; 27 Inches Wide, Yd. 69c

THE best silk bargain we have told of in many a day. Best heavy qualities in black, white and all the newest Spring shades. These silks are in big demand and it is not likely that this offer will be repeated, so get yours now.
$1.25 Quality Heavy White Serge—Special today, yard.....
25c Extra Soft Finish Percaline in All Colors, Yard.....
50c Figured Tussahs and Silk Stripe Voiles—Special, Yard.....

Shadow Veilings New, Yard 35c
THE very newest and latest in veilings have just arrived, new shadow effects in white and black. All silk and regular width—beautiful designs all too pretty to describe. Special at yard 35c.

Embroid'y Flouncings $1.25 Value.. 59c
ALL full 45 inches wide—beautiful fine swiss flouncings—for lingerie dresses—in very open Irish and Eyelet effects or semi-blind and shadow designs—clean, fresh embroideries, perfectly made, and ought to be sold for $1.25 yd.

All-Over Laces Worth $1.50 ....
NEW shades, Oriental bands, imitation Baby allovers and yokes, 12 to 36 inches wide. White, cream, black; good patterns for waists, dresses, infants' yokes, etc.—every piece worth $1.50, yard $1.00.

Over 800 Doz. Pairs Seconds & 75c Finest Silk Lisle Hosiery. Today at Per Pair .. 29c

THE Greatest Hosiery Event of the Season. Fine Gauze and weight, full fashioned Silk Lisle Hosiery at less than Half Price; have wide garter welt top, high spliced heel and reinforced toe. Lay in a year's supply today at 29c pair.

Why We Can Sell Reg. $2 'Majestic' Full Pique, French Kid Gloves at the Low Price $1.50

WE wired an offer during the Importer's Inventory time, and favored with this splendid lot at a big price concession.
—Beautiful fancy Embroidered Backs.
—Black, white and all the dainty new spring shades.
—The finest high-grade $2.00 Gloves in the market at, pair, $1.50
—Come and share in this great bargain.

CUTICURA SOAP SHAVING STICK For Tender Faces

Indispensable for those subject to redness, roughness, and other irritations of the skin. A shaving luxury. No mug, no soggy soap, no germs, no waste of time or money. In nickeled box, 25c., at stores or by mail. Liberal sample free. Address "Cuticura," Dept. 28, Boston.

Reputation
proves value. Tested throughout three generations—known the world over as the most reliable preventive and corrective of stomach, liver, bowel troubles—an unequaled reputation has been secured by
BEECHAM'S PILLS
Sold everywhere In boxes 10c., 25c.

WOMEN'S $25 SUITS
Samples of the very latest styles. Don't miss them..... $15
ORIGINAL SAMPLE SUIT CO.
336½ South BROADWAY, 2nd Floor.

HEARD OPTICIAN Toric Lenses $3 to $5 Per Pair

AUCTION
Household Goods
Thursday, March 28
—at 10 A. M.—
676 Coronado Street
Sohmer Grand piano, 25 Turkish rugs, French Wilton rugs, fine carved parlor, library and hall furniture, bric-a-brac, draperies, oak extension table, leather seat chairs, china closet, silverware. Large quantity cut glass, Navajo blankets, bookcases, carved writing desk, twin brass beds, maple and oak bureaus, dressers, chiffoniers, desks, rockers, chairs and tables, vacuum cleaner, Victrola, with quantity of records, couches, etc., etc.
Thos. B. Clark,
Auctioneer

AUCTION
Complete Stock of the MONITOR FURNITURE CO.
915 S. Main Street
Tuesday Morning, 10 o'clock.
RHOADES & RHOADES,
Phone Main 1259, F1259. Auctioneers.

AUCTION
LOS ANGELES AUCTION & COMMISSION CO., 401-403 N. MAIN ST.
Phone F1719 or Broadway 1607.
Regular Sale TUESDAY.
Let us call on you and give you an estimate on what your goods will bring at auction, or make you a cash offer for them.

AUCTION.
Today, Tuesday, 2 P. M. Sharp, at Our Auction Mart, 822-824 S. Main St.
Several large consignments of furniture, also new rugs.
California Auction Co., Auctioneers, Phone: 65497, Bdwy. 4783.

Easter Pa...
Surely parasol fashions were season, nor were styles ever lection is a marvel of compl
Here are the new brocade silks with velvet ribbon or b white checks and stripes w treme novelties direct from E as little as two dollars and clusive novelties.

Tuesday Sp...
Pure silk taffeta parasols in or prettily tucked, strong we color at $3.75.

The splendid values in Waists advertised in Sun day's visitors in satisfying

A New Fren... —Gaume...
This new candidate for popul it is the counterpart of cha It is designed expressly for Tan colors, chamois and light novel fabric before it's gone;

Children's V...
$5.00 Values $2.50
And those values are not exa are worth it, many of them w in the lot and everyone is NE
Russian one piece and Russian plaited skirts, and a half doze delighted with. Materials are galatea and kindergarten clo bordered, all trimmed tastefull have plenty of all sizes from event.

Blankets Most E...
Nine dollars is the real value made of soft gray lamb's wool, out-of-doors sleeping quarters.

125 Pianos
Both new and used—will b days, or until entirely "clean

Far Below O...
See Our Larger A...
Geo. J. Birk...
Sidway Pianos, Kranich & Bach Pianos, Schaeffer Pianos, Hartmann Pianos
Peter Pianos, Lafargue Pianos, Sidway Pianos, The Wolfe-M...
SAN DIEGO BRANCH...

AUCTION
Today at 10 a.m., at 114-116 Court st...
Fine lot of furniture, pets, household goods. Always plenty of good body at
SUGARMAN'S
114-116 Court st...
Phones: F4810.

AUCTION
Furniture and Carpets, 830-32 S. MAIN ST...
Wednesday, March ... 10 a.m. and 2 p.m.
RHOADES & RH...
Auctioneers.
Phones: Main 1259...

AUCTION
Beautiful T-room, 1½-story 50x150.
2711 HALLDALE AV...
at auction
Thursday, March 28, 1...
Satisfactory terms. Phone ...
Fine furniture auction Apr...
201 W. Ave. 5...
The R. H. STROUSE Co., ...
210 Central Bldg. Phone ...

Thos. B. C...
AUCTIONEER
632 S. Spring St...
F1907

California Auction Co...
General Auction...
We do a general Auction ... satisfaction. We also ... furniture, etc.
825-34 So. Main St...
65497 —: Phone ...

AUCTION
Fine furniture, carpets, etc., at our store, 632-34 ... Monday, Wednesday ... 2 p.m.
REED & HAMMON...

We have suffered by water damage fire in the Dean D... Telephone dep... store open as usua... Your orders sol...

Editorial Sheet—The State and Coast. Part II—The City and Its Environs

The Los Angeles Times

Population: By the last Federal Census (1910) —319,198 By the last School Census (1911) —360,000

XXXIst YEAR. TUESDAY MORNING, MARCH 26, 1912. —10 PAGES. PRICE: Single Copies, on Streets and Trains, 2 Cents. Per Month, Per Copy, Delivered, 5½ Cents.

A. B. Blackstone Co.
318-320-322 South Broadway

Easter Parasol Novelties

Surely parasol fashions were never more attractive than this season, nor were styles ever more diversified. Our Easter collection is a marvel of completeness.

Here are the new brocades, the bordered effects, plain silks with velvet ribbon or bias silk band trimmings, black and white checks and stripes with plaid borders and many extreme novelties direct from Europe. Pretty styles are here for as little as two dollars and from that on up to the most exclusive novelties.

Tuesday Special at $3.75

Fine silk taffeta parasols in solid colors or striped, made plain or prettily tucked, strong well built frames, nearly any wanted color at $3.75.

—Main Floor—

The splendid values in Suits, Dresses, Coats and Waists advertised in Sunday's papers are here for today's visitors in satisfying assortments.

A New French Tub Fabric
—Gaumet d' Suede—

This new candidate for popular favor is unique. To the touch it is the counterpart of chamois skin, soft, mellow, velvety. It is designed expressly for washable tailor suits and coats. Two colors, chamois and light blue. You are urged to see this novel fabric before it's gone; 42-inch, $2.50 a yard.

—Main Floor—

Children's Wash Frocks

$5.00 Values $2.50 $6.00 Values $3.95

And those values are not exaggerated one iota. The dresses are worth it, many of them worth more. Nearly five hundred in the lot and everyone is NEW.

Russian one piece and Russian sailors, tailored styles with full plaited skirts, and a half dozen other models that girls will be delighted with. Materials are gingham, duck, chambray, galatea and kindergarten cloth, plain, checked, striped or combined, all trimmed tastefully and well. To start with we have plenty of all sizes from 6 to 14 years. Don't miss this event.

—Third Floor—

Blankets Most Exceptional $7.50

Nine dollars is the real value of these blankets. They are made of soft gray lamb's wool, full double bed size. Ideal for out-of-doors sleeping quarters. Special $7.50.

—Fourth Floor—

125 Pianos & Players

Both new and used—will be offered for the next few days, or until entirely "cleaned up," at prices that are

Far Below Original Value

See Our Larger Adv., Pg. 6, Part I.

Geo. J. Birkel Company

448-448 SOUTH BROADWAY

Steinway Pianos — Estey Pianos — Schmer-Cecilian Players
Knabe & Burk Pianos — Lafargue Pianos — Farrand-Cecilian Players
Weber Pianos — Steinway Pianola Pianos — Kranich & Bach Players
Wilcox Pianos — The Welte-Mignon Players — Victor Talking Machines

SAN DIEGO BRANCH, 1256 FIFTH STREET.

Smith's Grocers

We have suffered a heavy loss by water damage through the fire in the Dean Drug Store.

Telephone department and store open as usual.

Your orders solicited.

WALTER E. SMITH CO.
216-218 SO. SPRING ST.

At Bay.

TO STEM TIDE OF INVASION.

Mission Indians' Chief Here to Protect Lands.

Fear Tribe's Extermination by the White Man.

To Appeal to President for Martinez Reservation.

Bowed with the weight of years, the wrinkled leather of his seamed face and sinewy hands witness to a lifetime's acquaintance with the desert's sun and sand, Joaquin Alimo, chief of the Mission Indians of the Martinez reservation, head man of many villages and accepted leader of the handful yet remaining of his tribe, arrived in Los Angeles yesterday to fight for the lands of his people.

In a strange, throaty mixture of his native tongue and Spanish the chief told how, in his own lifetime, he had seen the red man pushed back and back by the inroads of the paleface until only a pitiful fraction of his former domain remained to him. Because, he says, the white man is even now looking with "thirsty eyes" upon their reservation and is planning how he may add it to his own, he has left his villages and his dependents and gone out to deal with the White Father and his agents as becomes a tribal leader.

FEARS REALIZED.

As a matter of fact, according to Charles T. Coggeshell, successor to James B. Royce as the reservation agent, the Martinez tract was thrown open by mistake by government officials. It was closed to settlement again as soon as the error was discovered, but not before much valuable timber had been cut from the lands. Coggeshell accompanied Alimo on his pilgrimage to the white man's stronghold and is endeavoring to collect the value of this timber and return it to his charges.

In order that they may not lose any of their precious territory through the plea that it is not used to the best advantage by them, Alimo's tribesmen are following him in an ambitious project to put under cultivation every inch of the 16,000 acres given them by the government. They will ask a reallotment of the territory, a centralization of irrigation facilities and permission to greatly extend their farming and date-raising industry. To that end a petition is being prepared to be sent to President Taft immediately.

The petition will point out that nearly every tribe in the country has obtained such allotment of land and that the very existence of the dying tribe depends upon it. Centralization of the reservation lands will allow the tribe to monopolize the forty-five artesian wells in the tract and will put the tribe in a closely settled district, where they may be able to look out for their own interests.

To further the plans of the tribe they will ask for a shipment of horses and a large supply of farming machinery. Coggeshall will also ask for a continaunce of the experimental farm which was established two years ago.

VALUABLE LANDS.

The land is fertile and especially adapted to vegetable and date farming. By the reallotment each member of the tribe would have slightly over fifty acres, some of which is regarded as rich in minerals.

More than 1000 acres of the reservation is already under cultivation and much of the rest will be utilized within the next six months under the management and supervision of Coggeshall.

Land erroneously opened to entry and later withdrawn at the edge of the reservation on two sections set aside by executive order for the Cabazon village has been a sore spot for the tribe for several months. They sought to collect money for wood cut by the settlers on this land, but were unable to make a case against the intruders. The latter had regularly entered the land and were within their rights in cutting timber until the withdrawal of their claims.

The Mission tribe is perhaps the oldest in North America and but a few hundred remain of the original stock. At Martinez the tribe consists of five villages, Cabazon, Augustine, Torres, Martinez and Alimo.

STRICTLY NO ADMITTANCE.

Brakeman Attempts to Enter Club After Midnight, Loses an Eye and Is Carved With a Razor.

Prevented from entering the rooms of the El Dorado Club on the fourth floor of the Germain building early Sunday morning, James Coughlin, a railroad brakeman, living at No. 424 Savoy street, engaged in a fight with William McCall, colored elevator operator and janitor of the building. J. W. Stevens, who resides at No. 247 North Alto street, found Coughlin a few minutes later on Spring street near Second, his right eye nearly gouged out and six razor wounds on his face and head. Coughlin was taken to the Receiving Hospital, and later to the Clara Barton.

Detectives Robinson and Shy made an investigation and arrested the janitor, who is over six feet tall and weighs 240 pounds. He was placed in the City Jail on a charge of assault with a deadly weapon. McCall states that Coughlin was intoxicated and wanted to get into the El Dorado Clubrooms, after midnight, which is contrary to the rules. An altercation and personal encounter ensued. McCall says Coughlin attacked him first.

Coughlin claims that he is a member of the club and insisted on being taken to the fourth floor by the janitor. The colored man refused, he says, and attacked him with a razor. J. N. Wright, caretaker of the El Dorado Club, says that Coughlin is not a member.

Appeals to White Father for His People.

Joaquin Alimo, Mission Indian Chief,

And head man of the five villages of the Martinez reservation on the Arizona line, who is acting as the personal intermediary to the United States government in behalf of the lands of his people, which he fears the white man is about to take away. He was in this city with the reservation agent to confer with Federal officials yesterday.

So Sudden.

JUMP FROM THE AUTO TO MATRIMONY BOAT.

Mr. and Mrs. Paul Engstrum,

Who were unexpectedly married yesterday afternoon.

DECIDING suddenly to marry while on an auto trip about the city, yesterday afternoon, Paul Engstrum, son of F. O. Engstrum, the contractor, and Miss Helen Lillian Davey of San Jose, went with their chauffeur before Rev. Samuel L. Beiler at the First Congregational Church, secured one of the secretaries there as the second witness, and had the nuptial knot tied. Mr. and Mrs. Engstrum will leave the Alexandria Hotel tomorrow morning for an eastern tour of a month.

Engstrum, who is 25 years of age, is assistant superintendent of construction of the F. O. Engstrum Company, which has reared many large buildings in this city. Soon after his divorce from Mrs. Alma Engstrum, two years ago, young Engstrum met Miss Davey while she was on a visit with her aunt in Ocean Park. Afterward Engstrum called on her at her home in San Jose. They became engaged, but the wedding date as set was far in the future. The bride is only 18 years old. She is the daughter of Mr. and Mrs. Fred Davey of San Francisco and San Jose. Her father is a photographer in San Francisco, with a summer home in San Jose.

Passing the First Congregational Church yesterday afternoon at about 3 o'clock, Engstrum, coming to a sudden determination, directed the chauffeur, Clarence Bolyard, to stop the machine. A moment sufficed to induce the young woman to enter the church. Rev. Samuel L. Beiler of Riverside happened to be there at the time, and he furnished the second witness.

The ceremony progressed satisfactorily, according to the groom's own version, until the ring was called for. Then he could not find that useful adjunct to a marriage ceremony. He searched through his pockets, in his hat, went out to the automobile and fumbled in the seat pockets, but could not find the ring. Then the young woman called his attention to the fact that he was carrying it in his mouth. The flustered groom found that she was right; he produced the ring, and the ceremony went on.

Mr. and Mrs. F. O. Engstrum, the parents of the groom, could give no information regarding the ceremony after it was performed. Mrs. Engstrum told an inquirer flatly that she did not believe her son was married. The father knew nothing of it. At 6 o'clock, however, the groom 'phoned his parents that he was again a benedict.

"I like to get these things over as soon as possible," said Engstrum at the Alexandria later. "Of course we were to be married before long anyway, but we seized time by the forelock today. To be candid, an opportunity to get two tickets East at reduced rates was the deciding factor in determining the time of our wedding. We will live in the Weatherly Apartments, Orange street between Sixth and Seventh, when we get back. This was sure a surprise to my folks and to the parents of Mrs. Engstrum, too."

Suspense.

WEDDING LATE FOR A SHAVE.

Haircut, Shampoo, Massage, Singe, Manicure, Too.

While Waiting Bride-to-Be's Much Distressed.

Thorough Search Vain, but Soon All's Well.

Because A. L. Bolman, an Olinda oil driller, kept Mrs. Eva May Cypher, his bride-to-be, waiting at the hotel two hours after the appointed time set for their wedding, yesterday, while he got a shave, haircut, singe, massage, shampoo and manicure, he nearly capsized their marital ship before the knot was finally made secure.

Bolman and Mrs. Cypher came to the city yesterday morning to be married, and brought Rev. Albert Ore of Olinda along to perform the ceremony.

After luncheon at the New Broadway Hotel, Bolman informed Mrs. Cypher that he was going around the corner to a barber shop and would return at 2 o'clock, the hour set for the marriage.

At 2 o'clock Bolman had not put in an appearance, and the bride-to-be was waiting with the minister. The big clock in the parlor ticked off the seconds and minutes, and still Bolman didn't come.

TENSE SITUATION.

By 3 o'clock the anxious woman was almost in a state of collapse, and Rev. Mr. Ore paced nervously up and down the hotel corridors wondering what had become of the driller. Proprietor Fred George of the Hotel was finally summoned and made aware of the tense situation. Bellhops, porters and shoe-shine artists were sent out to scour nearby tonsorial parlors and manicure shops in quest of the missing man.

Meanwhile the big clock was reeling off the minutes at the same doleful rate of speed, and Mrs. Cypher was still waiting at the hotel for her finance. And evidently some barber was still coining money.

The young army of amateur detectives returned. They had interviewed nearly every hirsute trimmer and facial appendage sculptor in the city and learned—nothing!

Four o'clock! Mrs. Bolman was on the verge of calling the police station to ascertain if any accident or calamity had befallen her sweetheart, when Bolman tripped smilingly into the room.

"Oh, where have you been?" cried Mrs. Cypher, as she threw her arms about his neck and planted a resounding smack on his smooth cheek.

"Why, I've been out getting cleaned up a bit," replied Bolman, in a mat-

(Continued on Tenth Page.)

WOMAN'S TAFT CLUB HERE.

Organization of Newly Enfranchised to Be Formed This Afternoon.

A meeting of Los Angeles women interested in the nomination of President Taft will be held this afternoon at 3 o'clock in the Red Room at the Angelus Hotel. Every woman who wishes to see the President renominated and re-elected is cordially invited to be present. A Los Angeles Women's Taft club will be formed and an organization perfected to plan the details of the campaign.

Taft leaders want to impress upon the voters, and particularly the women, the necessity of party registration for this primary. Many men and women have registered without giving party affiliation. If they wish to vote at the primary, and they will when the time comes, they must re-register and state their party affiliation.

BURLY COP NEEDS HELP.

Holds Frail Little Woman While His Wife Handcuffs Her and He's Suspended by Police Captain.

A six-foot patrolman holding a frail little woman while his wife handcuffed her, was one of the incidents testified to in Police Judge Frederickson's court yesterday in a case in which Mrs. Lillian M. Page, No. 312 Mountain View avenue, was charged with disturbing the peace.

Patrolman H. W. Myers was the complaining witness. It was he who held Mrs. Page while Mrs. Myers handcuffed her. On account of that act, Capt. Murray suspended Myers.

Judge Frederickson heard the evidence, given by a dozen or more men and women living in the immediate neighborhood, and decided Mrs. Page was not guilty as charged, and dismissed her. Then Capt. Murray notified Chief Sebastian of Myers's suspension.

According to the testimony, one of Mrs. Page's boys did something while playing ball that angered Myers, and he complained to the mother. Then followed a neighborhood row during which strong language was used and Mrs. Page flourished a baseball bat and threatened to use it on Myers's head. The latter finally placed the woman under arrest and held her while his wife handcuffed her. This scene took place in the middle of the street.

SAFELY CROSS BAR.

The following attorneys were admitted to practice before the District Court of Appeal, yesterday: E. J. Aye, Leslie Kinnad, J. Chester Jones and William A. Kulp of Los Angeles; Michael Sorenson of San Diego.

TOMORROW IS "TIMES DAY" AT THE LAND SHOW BEAUTIFUL.

TOMORROW is "Times Day" at the Land Show Beautiful. Admission may be secured tomorrow for 25 cents, one-half rate, by clipping the coupon printed below and presenting the coupon when purchasing admission tickets.

The request of The Times that this half-rate admission be granted to Times readers has been granted by the Land Show management. The coupons will be published again in The Times tomorrow, so that regular readers may secure three tickets to the Land Show for Wednesday by clipping it each day.

Land Show admission tickets for Wednesday night may be purchased for 25 cents and this Times coupon at both the main and branch offices of The Times, Nos. 531-533 South Spring street and No. 118 South Broadway, respectively, or at the Land Show ticket office, Fiesta Park. The half-rate tickets will be on sale commencing at 10 o'clock this morning at The Times offices and at the Land Show.

The Land Show, which is the greatest exposition of its kind ever held, positively will close Thursday evening. The 25-cent coupon rate for The Times readers is the only reduction of the 50-cent evening admission price that has been made.

An especially attractive programme has been arranged for "Times Day." At night Creatore and his great band will render a superb programme, including his own "Leader March," the "Poet and Peasant" overture, the famous Suite I from "Peer Gynt," the Grand Selection from "Carmen" and several solos. The grand chorus of 300 voices under Thomas Taylor Drill will sing the "Hallelujah Chorus," "Carmena," "Loch Lomond" and "The Lost Chord." Special lectures, illustrated by colored stereopticon views and motion pictures, will be delivered in the Southern Pacific lecture hall.

Cut This Coupon Out!
GOOD FOR 25 CENTS

In Purchase of Admission Ticket to

THE LAND SHOW Beautiful of America — **AT FIESTA PARK** Pico St. and Grand Ave.

This coupon will be accepted as worth 25 cents in purchase of admission ticket for the Land Show good Wednesday evening, March 27, which is "The Times Day." Evening tickets with this coupon are 25 cents each. Evening tickets without coupon are 50 cents. Daytime admission 25 cents to all without coupon. Tickets on sale beginning Monday, March 25, at 10 a.m., at The Times main office, No. 531-533 South Spring street; The Times branch office, No. 118 South Broadway, or at Land Show office, Fiesta Park.

Public Service: City Hall, Courts.

SUMMARY OF THE DAY.

The Finance Committee of the Council yesterday decided to declare for the city its intention to purchase the present Normal School site, leaving the question of how to finance the deal to future discussion.

The son of an eastern railroad man was sent to State's prison yesterday for having raised checks. He used the proceeds to indulge expensive habits.

At the City Hall.

CITY WILL BUY OLD NORMAL SITE.

HOW TO FINANCE DEAL LEFT TO THE FUTURE.

Special Counsel Wires that Bond Syndicate Will Not Consider Entering Into Debt for This Purchase. Breach of Agreement by Council Not to Create Further Debt.

The city will today declare its intention of purchasing the present Normal School site on Fifth-street hill. This step was decided on by the Finance Committee of the Council yesterday afternoon when it learned that Speyer & Co. would not consider bonds issued for this purpose to be an infraction of the agreement not to add any further indebtedness to the city's present bonded debt for a year.

The resolution will be submitted by the City Attorney today. The financial part of the transaction will be left to a later day to arrange. This means that an agreement may be entered into with any one or several of the syndicates that have offered to finance the city in the undertaking.

Chief Deputy City Attorney Robertson telegraphed to Special Counsel Mathews in New York and asked him whether there would be any objection to the plan, and he replied yesterday morning that so long as the indebtedness was to be met from the ordinary revenues of the city there would be no obstacle raised by Speyer & Co.

OVERSTEPS ALLOWANCE.
FIRE DEPARTMENT BUDGET.

Although assured that only $740,000 could be expected, the Fire Commission yesterday approved a budget for the ensuing year that calls for $945,-138. It includes a request for nine new engine-houses, mostly for the outlying districts, to be equipped in part with six auto pumping engines and three service trucks. The pumping engines will cost $60,000 and the service trucks $26,000. The commission approved the budget, too, of the fire alarm and telegraph service for $181,113. This includes the first payment proposed on the new fire alarm system.

The appointment by Chief Eley of the following to be firemen was approved: Gaylord L. Watson, George A. H. Schwoerer, Jr., Raymond J. B. Grandon, L. C. Conklin. The board will ask the Park Commission to supply flowers for decorating the fire department equipment in the Shriners' parade. The Chief was ordered to have the Board of Public Works hereafter furnish pumps to clear cellars of water after fires.

SAYS AGREEMENT BROKEN.
CITY WANTS MINER FILL.

Steps are to be taken at once to declare any rights the Outer Harbor Dock and Wharf Company may claim in the Miner fill to be forfeited. The Harbor Commission yesterday morning adopted a resolution drawn by Special Counsel Hewitt, and asked that the City Council approve it, as a preliminary to commencing suit against Randolph H. Miner and his corporation.

When Miner received his first lease from the city of San Pedro, in February, 1906, he agreed to complete the bulkhead and a public street on the fill within five years. He has done neither. After his first contract, the United States engineers altered the harbor lines, and the lease was changed to conform to these new lines, but the Harbor Commission holds that no alteration was made in the original plans. Consequently, it contends, his company, the Outer Harbor Dock and Wharf Company, has forfeited its rights, if it had any, by not fulfilling the terms of the agreement, as five years have elapsed.

In his letter transmitting the resolution to the City Council, Secretary Fleming of the Harbor Commission says: "It is evident that the company does not intend to bulkhead or fill the lands contemplated in the purported agreement, or to construct the street." The resolution is carefully drawn so that the city will not recognize any rights claimed by Miner.

TO KEEP HARBOR CLEAR.
STORM DISTRICT OPPOSED.

Lest the harbor should be filled with silt, the Harbor Commission intends to oppose the storm-protection district at El Monte and Hines. This plan calls for a narrowing of the channel of the stream running through the districts, which debouches on the harbor. If it be narrowed, the commission contends, it will act as a great ground sluice and the sediment will all be washed into the bay. This would cause the harbor to shoal. Special Counsel Hewitt was directed at the meeting of the commission yesterday morning to appear before the Supervisors and protest against the proposed work.

HILL-STREET TUNNEL.
BIDS ARE OPENED.

Another step toward the construction of the Hill-street tunnel was taken yesterday morning when the Board of Public Works opened the bids for the work. The bids for the construction of the tunnel itself, using the railway tunnel east wall as the west wall, were: Wattson & Spicer, $124,-900; Paonessa & Taylor, $127,800; S. M. Kerns, $129,760. Separate bids were received for constructing a sidewalk and curb over the tunnel and all were submitted to the City Engineer for his report. The city will pay the Pacific Electric Company $11,000 for the use of its east tunnel wall as a party wall. It was originally built with the idea that the city might some day parallel the railway tunnel, which runs from Temple to First street.

Aqueduct Investigation.

The initiative ordinance for the Aqueduct Investigating Board has been found by the City Clerk to have more than 5 per cent. of the total vote of the city signed to it, and today a report of the Legislation Committee of the Council will be presented to the Council recommending that the ordinance be placed on the ballot at the special referendum election to be held May 17. The ordinance as drawn names two Socialists, H. A. Hart and C. A. Cady, as members of the board, in addition to the three members of the present board, who are also mentioned.

First Protest Stands.

Because the City Council, according to a report of the City Attorney, has no power to remove any name from a protest to street improvement, the work of paving East First street from Evergreen avenue to the eastern city limits will be held up. The first protest contained a number of names that subsequently were allowed to withdraw. Afterwards a second protest was filed, but this the City Attorney says was too late to be effective. The first protest stands, however.

To Reach Wilshire District.

The approach to Wilshire district through Sixth street is to be improved at once, the roadway to be placed in order. This action was ordered by the Board of Public Works yesterday on receipt of a complaint from Wright & Callender Company that streets to this district were well-nigh impassable.

Boyle Heights Branch Library.

The City Council will be asked today to pass a resolution ordering the sale of the lot purchased for a library site on Boyle Heights. At the same time a petition largely signed and approved by the library board, will be presented asking that the irregularly shaped lot at the corner of First and Chicago streets be condemned. It is owned by the Huntington Land Company. The proceedings asked for in the petition will be under the Randall act, and the district formed for assessment will include all the property bounded by First, Boyle, Brooklyn, Mott, Fourth, Soto, Sixth, back to Boyle and First. The assessment district will include back to the rear property line on the outer side of the boundary streets.

City Hall Briefs.

The expense of $1500 to pay the cost of the trip of four delegates in the interest of the harbor improvements to Washington, was referred yesterday by the Finance Committee of the Council to the Harbor Commission for recommendation and a statement of what fund the money is to come from.

The Board of Public Service will be given permission by the City Council today to engage Arthur P. Davis, United States reclamation engineer, as expert to examine the San Fernando reservoirs and dam and the concrete work of the aqueduct.

City Attorney Shenk is back from arguing the telephone cases before the United States Supreme Court at Washington.

The City Engineer has furnished the City Attorney with the necessary property descriptions for the opening of the alley between Sixth and Eighth streets and Grand and Hope.

No action will be taken today by the City Council on the Reed resolution for the improvement of the Hollywood fire service, as the Supply Committee of the Council now has under consideration bids for three motor-propelled trucks, one of which will be sent to Hollywood when purchased.

The Street Committee of the Council has recommended that the protest of the Salt Lake Railway against the assessment district for the widening of Pasadena avenue from Marmion Way to York boulevard be denied.

Wooden approaches from the street across sidewalks for vehicles to enter private property are barred by the Board of Public Works, but some objection has been made to this action. In a letter to the Council yesterday it requested that the rule be approved or disapproved.

At the Courthouse.

A CHECK RAISER IS CHECKMATED.

SON OF EASTERN RAILROAD MAN GOES TO PRISON.

While He Is Book-keeper in Fruit Growers' Association He Indulges Expensive Tastes by Raising a Number of Checks—Deposits and Draws on Gains.

The undoing of A. M. Beardsley, the son of a prominent eastern railroad man, was a book found in the ruins of the packing-house of the Alhambra Orange Growers' Association, which was destroyed by fire September 23, last. From a record found in this book checks drawn by Beardsley while employed as a book-keeper, were traced through the Farmers' and Merchants' National Bank. These checks, it was discovered, had been raised from $5 to $500 and $3.50 to $350.

Following this lead it was learned that Beardsley had drawn other checks, the total amounting to $2550. Beardsley confessed, pleaded guilty, and yesterday he was sentenced to three years in Folsom penitentiary.

Owing to the prominence of his family, a strong effort was made to have Beardsley placed on probation, and this might have been done if the court had not found that Beardsley used the money, not for necessities, but to satisfy an expensive taste.

A list of articles he had bought for his house showed among other things a $125 camera and an enlargement appliance. The purchase of this camera led incidentally to Beardsley being introduced at the Farmers' and Merchants' National Bank, where one of the officers is a director of the Alhambra association.

When Beardsley started out to buy the camera he took the $5 check he had raised to $500. The camera man could not cash it, but he took Beardsley to the bank where the latter deposited it. He subsequently deposited the raised $350 check and later drew out the money. The checks, however, were not handled by the director of the association. When the blow fell the checks were traced through the books of the bank.

SEEKS WATER ORDER.
SAYS IMPERIAL LANDS SUFFER.

A new angle was sprung in the multifarious court proceedings growing out of the suit of the Title Insurance and Trust Company against the California Development Company when Attorney M. W. Conkling of El Centro, representing W. F. McCallum and other landowners in Imperial Valley, asked Judge Bordwell yesterday for an order to compel Receiver Holabird to furnish water to certain lands from the mains of Imperial Water Company No. 1.

Conkling alleged it is a public service; that the company cannot discriminate between persons, but must serve all alike. Judge Bordwell stated he would make the order if it could be shown that the rights of the receiver were not invaded. He instructed the attorneys to confer and agree upon the wording of the instruction.

Conkling showed yesterday that if this water can be supplied, it will be used by 20,000 acres which are suffering and that the crops benefited thereby will be worth $200,000. The receiver, he stated, demanded a bonus of $10 an acre in addition to the 50-cent-an-acre rate. The real question involved was whether or not this bonus should be paid.

Holabird's position was that this bonus or commission must be paid so that water users would be on the same footing as stockholders. There was a disposition to put the matter off until Special Counsel Mathews, who represents the receiver, returns to the city. To do this, Conkling declared, would spell ruin for the crops.

Attorney Tuller intimated there was no disposition to add hardship to the landowners and he thought some arrangement could be made provided it did not handicap the receiver in the suit pending before the Supreme Court. This is an appeal from Judge Hutton's decision that the $10-an-acre bonus could not be enforced.

Former Judge Haynes of San Diego was in court representing the South Side Irrigation Company.

WINS HER PROPERTY.
FORGED DEED IS VACATED.

The action brought by Annie M. Stents to clear the title to eighteen acres in Pomona and vacate an alleged forged deed was decided in her favor by Judge Monroe yesterday. This was one of the most unusual cases that the court has passed on recently.

It was disclosed in the suit that a deed to this property had been forged and taken to a Los Angeles notary in 1903 and executed in the name of Annie M. Head, which was Mrs. Stentz's name at that time. The deed purported to convey the land to John J. Myers, who, it seems, wrote to Mrs. Stents later with reference to the deed. She paid no attention to the matter and then followed a chain of deeds as the property changed hands. Among others interested is Ada B. Colvin, who advanced $2000 on a mortgage.

It was not until 1909 that the deed was recorded. Foreclosure proceedings were begun on the mortgage. All during these years Mrs. Stents remained in possession of the property. Finally she brought suit against Meyers, Ada B. Colvin and others to quiet title and yesterday Judge Monroe gave judgment for her. She was represented by Attorney Loucks.

Mrs. Stents formerly lived in Ohio, where she was extensively interested in business affairs and accumulated considerable wealth.

LACKS JURISDICTION.
WHACK AT POLICE COURT.

Judge McCormick decided yesterday that the Police Court has no jurisdiction in the case of Cy Myrick, who was arrested September 15, last, charged with having made a handbook.

Under the State law this is a felony. Myrick was arraigned before Police Judge Chesebro on a misdemeanor charge, under an ordinance of the city. His bail was fixed at $1000. Attorney Appel, counsel for Myrick, took out a writ of prohibition, and the matter was argued before Judge McCormick. The State was represented by Deputy City Prosecutor Stafford.

Appel held that the Police Court was prosecuting Myrick for a misdemeanor when the alleged crime for which he was arrested is a felony under the State law. The action of the Police Court was, therefore, in direct conflict with a State statute. Consequently the Police Court had no jurisdiction. Judge McCormick held this view.

Myrick is now free, as the court's decision, discharges the bail, unless the City Prosecutor takes an appeal which will probably be the case.

FINDS TECHNICAL FLAWS.
TWELFTH STREET CASE.

The Twelfth street assessment district was knocked out by Judge Conrey on technical grounds yesterday.

The suit was brought by Jennie S. Walker and about one hundred other property owners, against the city of Los Angeles and the Board of Public Works. The objections raised were that the boundaries were inadequately described in the ordinance of intention, the assessments too heavy and the notices not properly posted.

The opening and widening proceedings of Twelfth street, between Figueroa and Bentus streets, were begun about two years ago. Assessments were made on 236 lots, the amount involved aggregating $140,000.

WIDOW CUT OUT OF WILL.
COURT GRANTS ALLOWANCE.

Mrs. Caroline P. Ford, who is fighting to obtain her share of the estate of her late husband, A. P. Ford, whom she shot and killed, was granted an allowance of $50 a month by Judge Rives yesterday, pending proceedings to revoke Ford's will.

Ford, after he was shot, made his will, cutting out his wife. The will was admitted to probate.

Mrs. Ford was acquitted of the murder of her husband, and since then asserts she is in destitute circumstances. She was represented yesterday by Attorney Steely.

CASE HANGS ON.
WATTS' CAUSE CELEBRE.

The suit of J. W. Kent against Justice Cassidy of Watts, is becoming a cause celebre. A demurrer to the fifth amended complaint was argued yesterday and overruled by Judge Wood of Amador county.

Kent charges that Justice Cassidy unlawfully restrained him of his liberty by imprisoning him for five hours and accusing him of being guilty of contempt of court. He seeks $5000 damages. Kent is allowed ten days in which to answer.

COURTHOUSE NOTES.
BREVITIES MISCELLANEOUS.

LAUNDRY CASE. The demurrer of the City of Los Angeles to the complaint of Wong Sing, who has attacked the constitutionality of the laundry ordinance, was overruled by Judge Finlayson yesterday. The trial of the case was set for next Tuesday. Wong Sing asserts the ordinance is discriminatory and confiscatory and will put his laundry out of business.

RICH MAN MUST PAY. A. L. McGue, an oil man, testified in Judge Monroe's court yesterday that he is worth $150,000. He was there on an order to show cause why he should not pay his wife, Hattie L. McGue, alimony, pending the trial of her suit for divorce. The court allowed her $400, and named May 7 as the date of the trial.

WIDOW LOSES. Mrs. Bella Billingsley, widow of Juan Billingsley, a carpenter who lost his life while working on a bridge at the Arroyo Seco, and brought suit for damages against Thomas J. Shea, contractor, failed to recover in Judge Conrey's court. Mrs. Billingsley set up negligence on the part of the contractor, but the court found yesterday that Billingsley had been negligent.

OVERRULES DEMURRER. The city of Long Beach won a point in Judge Bordwell's court yesterday, when the demurrer of the Long Beach Bathhouse and Amusement Company, defendant in the suit of the city to quiet title to a valuable strip of beach, was overruled. The amusement company is only one of several concerns, including the Hotel Virginia, interested in this valuable property. The fight is on technical points and is being hotly contested.

OUT OF DATE. The suit of J. M. White against Henry Garner, president of the Garner Gold & Copper Mining Company, was short-lived in Judge Willis's court yesterday. While White was testifying the court learned that the transaction took place in 1908 and is therefore outlawed. White said he gave Garner 90,700 shares of stock to sell and that while they realized $650 he did not receive any return. Garner denied this.

INCORPORATIONS. Orange Park Gold Mining Company, incorporators, Charles O. Haskell, W. H. Yarco, Guy Thompson, James F. Shaw, C. F. Heiland; capital stock, $1,000,000, subscribed, $500. Petroleum Production Company of California, incorporators, W. H. Gossip, Fred A. Hurm, Melvin Hopper, H. C. Lauritzen, W. J. White; capital stock, $10,000,000, subscribed, $1000.

IN THE INFERIOR COURTS.

Son of a Rich Cincinnati Attorney Is Arrested for Speeding Auto While Intoxicated—Pleads Guilty.

Benjamin W. Kittredge of Manhattan place, the son of a multi-millionaire Cincinnati attorney, was before Police Judge Rose yesterday on a charge of having driven his new auto through the streets Saturday while in an intoxicated condition.

"We wish to waive an arraignment and enter a plea of guilty," said Kittredge's attorney.

"The code does not provide for such procedure in the Police Court," said Judge Rose. "I will accept your plea of guilty if the defendant is in court."

After Traffic Officer Krug had told how Kittredge had also exceeded the speed limit going north on South Broadway, the court said:

"I consider it more serious, from a public safety point of view, for a man to drive a machine through the streets while in a drunken condition than to exceed the speed limit. Fifty dollars or fifty days."

E. W. Clark, arrested at Ninth and Spring streets for the same offense, was similarly fined.

Saved by Technicality.

A man pushing his auto along the street at night without all the lamps burning can hardly be construed as violating the traffic ordinances, according to a verbal decision rendered by Police Judge Rose yesterday. Dr. W. McFarland was before him on such a charge.

"My lamps went out while I was visiting a patient," said the doctor. "I went to a little store and tried to buy gasoline, but the woman would not sell it. I told her I was going to take some anyway. I turned down the other lamps so as not to cause an explosion. It was then that the patrolman arrested me."

"Were you driving the car?" asked the court.

"No, sir; I was pushing it along the gutter."

"Dismissed," said the judge. "The law says a machine must be propelled under its own power."

Joy Riding Comes High.

John Burns enriched the coffers of the municipality $25 yesterday by paying a fine for enjoying the exhilarating sensation of driving his racing auto at the rate of thirty miles an hour over the Tenth and Olive-street crossing, three times in twenty minutes.

"The next time you will go to jail," drily remarked the court.

Wild Shot Hits Mark.

Frank Myer and Joe Stanton, who were arrested Friday night by Patrolmen Christenson and Baines after having entered Louie Gong Hing's chicken coop in the rear of No. 704 Stephenson avenue, were fined $30 or thirty days yesterday by Judge Rose. Stanton was shot through the face by Louie. He detected the men as they were leaving the hen house. Poking a gun around a corner and shooting at random, Louis accidentally hit Stanton.

Is Held to Answer.

William McCall, accused of having cut Jim Coughlin with a sharp instrument and with having almost put out one of the man's eyes, will be given a preliminary examination April 3. McCall's bail was fixed at $3000, in default of which he went to jail. McCall was on a lookout for an alleged gambling game in the Germain building, which Coughlin wanted to visit. The latter's attempt to gain an entrance caused the fight that led to the cutting.

MAY REQUIRE A MONTH.

Indications that Examination of Books of Looted Pomona American National Bank Will Last That Long.

It is expected that the hearing in the Earl Standard bank looting case will be resumed before the Federal grand jury this morning, although Assistant United States Dist.-Atty Regan said last night there was no certainty about the matter. He did not know, who the witnesses would be, if the investigation were taken up.

Deputy United States Marshal Dingle served half a dozen subpoenas on expected witnesses at Pomona and vicinity yesterday afternoon.

The examination of the books of the American National Bank is still being made and it was given out yesterday that perhaps a month would be required for the work.

SAVE THIS PRESCRIPTION

The following prescription may prove more valuable than gold in time of need. For weak, deranged kidneys, bladder or other urinary organs, mix one-half ounce fluid extract buchu, one-half ounce murax compound, six ounces good pure gin. Take one to two teaspoonfuls after each meal and at bed time. Any well stocked drug store has the ingredients. It is easily mixed. This quickly restores these organs to their natural power of carrying off impurities. Backache, rheumatic pains and other well known symptoms must be treated promptly to be safe from more serious kidney trouble.

THIS NEW COFFEE IS MADE INSTANTLY IN THE CUP

G. Washington's COFFEE

Has been refined and percolated. In concentrated powder form. Three-quarter teaspoonful makes cup of most delicious coffee. Absolutely pure. Flavor always uniform. No boiling. No trouble. No waste.

For Sale at all Grocers

SAMPLE ON REQUEST

G. WASHINGTON COFFEE SALES CO.

79 Wall Street, New York

Established 1889. Assets over $3,

Swelling Your Income 6%

Every thoughtful man or woman hopes some day to have an independent income. One that will make it possible to retire from active work and enjoy life.

If that is your aim, let us show you an ideal method of reaching so enviable a position. It is never too late to start, and you don't need a thousand dollars or so to begin with. If you can only save a few dollars from your salary each month, that is enough.

Place your monthly savings with us regularly. Your savings will then earn 6 per cent interest compounded semi-annually, to make them grow faster.

At any time after the first year, you can withdraw your savings with the interest and invest in our Full Paid $100 Certificates. These Certificates also pay 6 per cent. interest, but you can draw out the interest every six months and either reinvest it or use it for some other purpose.

Why not try this plan? Come in and talk it over with us.

6 Per Cent and Safety

OFFICERS AND DIRECTORS

W. G. COCHRAN, President. J. M. ELLIOTT, Vice-Pres.
W. D. WOOLWINE, Treasurer. A. E. POMEROY, Vice-Pres.
D. M. CUTHBERT, Loan Inspector. C. J. WADE, Secretary.

State Mutual Building & Loan Association
223 South Spring St.

Fabric

See Levy's English Derby Suits for Young Men.

WE show the largest assortment clever new fabrics for Men's ever brought to the Pacific Coast. shades, new tones, new textures. spuns, Cheviots, Unfinished Scotch and English Tweeds, etc. Window Displays. Suits $30 to $55.

Chas Levy & Son

Men's Tailors and Designers
446-448 South Spring Street

I am Specializing ON $20 and $25 Suits

I am also making every effort to give the purchaser of one of these suits the very best value not alone in materials, but in the tailoring, the workmanship and the style that go to make these special suits the

VERY BEST

value in their class that your money will buy. I am satisfied that I am offering the right goods at the right prices and therefore I stand back of every suit I sell with an absolute guarantee, which means much to the purchaser. ISN'T THAT A GOOD METHOD IN MERCHANDISING?

R. J. BUSCH Clothier Hatter
Corner Second and Broadway
"JUST OUT OF THE HIGH RENT DISTRICT"

A Brilliant Showing for Fourth Year —Net Interest Exceeds Dividend

[50]

THE fact that "Home Builders" earned more interest from the mortgages, trust deeds, stocks, bonds, etc. (in which its stockholders' money is invested), than the cash dividends paid out amounted to, is brilliant proof of the good management which directs the enterprise.

In acquiring these mortgages, trust deeds, etc., there was a very generous initial profit made as well, so that, after all cash dividends and expenses were paid, there was about $60,000 laid away in surplus from earned profits, besides this excess profit the surplus fund was increased about $100,000 from the premium received on shares (premium is that sum at which shares sell above par value).

There is not another business institution in Southern California on a more sound basis than "Home Builders." It is always on the creditor (mortgage) side of each trade or investment. Its stockholders' money is thus safely handled, honestly accounted and generously profitable.

Guaranty Shares Advance Saturday Night

[51]

Home Builders

YOU will agree with us, that a mortgage is always safer than the ownership of property. When that property is against improved property, and you have been able to make a good profit improving the property at the same time, and you determine the amount of money you are willing to invest, there is absolutely no question about the soundness of your investment — come what may in the way of business depression.

It is this careful method of investing the stockholders' money which distinguishes this institution from all others. It is this anti-speculation which will make "Home Builders" endure — which will make your investment in its shares worth many times the price you pay for them, in intrinsic value as well as constant earning.

Guaranty shares advance, Saturday night.

[52]

WHEN you invest in "Home Builders" shares, you not only have this abiding confidence in the financial soundness of the enterprise, but with the written guaranty of the General Agency you have assurance of facilities for the conversion of your shares into cash, together with assured earnings of at least 8%.

By the terms of this guaranty a loan value is created which may be of assistance should sudden need arise for the use of immediate funds without the sale of your guaranty shares.

It is your safety and protection which is sought when you invest in "Home Builders" shares.

129 So. Broadway
Mason Opera House Building

Home Builders General Agency
Selling Agents for Home Builders

$8 WORK GUARANTEED

Till April 1 we will make our "Whalebone" double suction plate for $8.00. Does not cover roof of mouth; lightest plate known; guaranteed to bite corn off the cob.

"NOTICE" OUR LOW PRICES

Teeth Made Without Plates .....
Crowns .....
Gold Fillings .....
Teeth Extracted Without Pain .....

Whalebone Painless Dentists

Take Elevator to Second Floor

Telephone Main 5772

437 South Broadway

The Oil Industry.

ODUCTION IS FF IN FEBRUARY

cial Figures Give Total for the Month.

page Allowance Reduces Total of Stocks.

News of Interest from Fields of State.

official figures of the Febru- oil production of the California shows a considerable falling off. total was 6,893,432 barrels, and bruary 29, after 1,616,200 bar- been deducted for loss from ge and overestimation by pro- the total stock was 42,236,635 The daily average produc- February was 237,705 barrels daily average consumption 0 barrels leaving a daily aver- rplus of 20,295 barrels.

ring the month there was a to- sixty-three rigs completed in fields, 460 wells drilling, sixty- ells completed and eight aban- There are now 5157 produc- ells in the State. The detailed ent follows:

	Wells producing.	Production for month.
River	1,576	961,495
wick	206	492,750
	856	1,320,942
	218	418,587
	805	1,562,410
ville	5	2,450
Grande	7	180
	21	70,400
Maria	160	494,580
rland	122	4,750
Paula	269	51,239
	67	9,750
Lake	272	216,157
ington	213	23,535
o-Coyote	141	92,530
	56	2,400
ta-Brea Canyon	284	503,592
Hills	10	71,567
	5,157	6,893,432 Barrels.

January 31, 1912, previously ted 42,361,338
ount lost by seepage and also estimation of stocks by pro- 1,616,300
tion, February, 1912 ..... 41,645,138 6,893,432
tion, February 1912 ..... 48,538,570 6,301,935
February 29, 1912 42,236,635
average production 237,705
average consumption 217,310
average surplus 20,395

News Notes and Personals.

n Pollard, a well-known oil r of the Maricopa section, was in Angeles for several days on a ess trip. He has secured con- for drilling wells in the Buena Hills district.

. Gulberson, Jr., a prominent oil tor of the Coalinga field, has re- d from San Francisco where he his family and looked after ess interests.

casing in the Canadian-Coal- well is being perforated by O. J. son. The well has been closed for several days as the result.

R. Odom, well known in the cles of Coalinga, has returned a business trip to Fresno and points in the State.

C. Reilly, an oil well contractor Coalinga field, left the other Hanford and Lemoore on busi- connected with his interests.

C. McLaughlin, superintendent erations for the Kern Trading Oil Company, reached the Coal- field the other day from San ncisco and will be there several on an inspection tour.

mas A. O'Donnell, superinten- of the American Petroleum any, has been in the Coalinga several days on a business trip ver will visit other fields where e interests.

. Hardison of Bakersfield, an Perforator, has been called to linga field on a business mis-

reported from Maricopa that well has been brought in on the lels lease on section 22, 12-23, the fourth producer for the ny.

R. L. Peeler and W. H. Lisle linga, interested in the oil busi- have returned from a trip to , where they attended a good meeting.

Z. Whiteman of the Standard the Coalinga field, suffered a leg the other day while en- in his work. He has been tak- the hospital.

MAKES BIG PURCHASE.

GENERAL OIL COMPANY.

[Special Correspondence of The Times.]

KITRICK (Cal.) March 24.— ascertained today that the al Oil Company, formerly as the Esperanza Oil Company, rchased 280 acres in the north Section 2, 29-21, in the Bel- district. The tract belonged to K. Land Company, and the s effected through F. W. Kim- who is now in charge of the Gen- l Company's development oper- in that district. While the pur- price has not been disclosed, it rstood that the transaction rep- quite a large figure.

General Oil Company is drill- first well on the east side of theast quarter of Section 2, and making satisfactory prog- well on the lease recently taken n the Fortuna Oil Company Z. Elliott and associates of Los and located several miles of McKittrick, has been brought an estimated daily production barrels. It will be remembered Elliott died suddenly at Me- less than one month ago, of failure. His associates placed ours of McKittrick in charge property, which will no doubt ped thoroughly.

Bondo Oil Company, operating ction 15, 31-22, has perforated . 1. The depth is 900 feet. Midway-Peerless Oil Company No. 3 well on Section 15, ship 32 N., R. 1 of the M. H. and M. Oil ny on Section 15, 31-22, has ded in.

BIRCH'S NEW WELLS.

FULLERTON ACTIVITY.

[Special Correspondence of The Times.]

BIRCH, March 24.—The Birch ompany, heretofore known as Oil Company, has defi- ed the location of its high and at below 4000 feet on the and that it will put all of its rn the necessary depth to get high gravity.

Information that the Birch has rated the high gravity to be the 4000 depth is of much im- ce in considering the work of

Assets over $8,600,0

6%

r woman hopes some
nt income. One that
tire from active work

us show you an ideal
viable a position. It
and you don't need a
begin with. If you
rs from your salary,
h.
ngs with us regularly.
rs 6 per cent interest
to make them grow

st year, you can with-
interest and invest in
tes. These Certificates,
but you can draw out
ths and either reinvest
urpose.
Come in and talk it over

nd Safety
DIRECTORS
J. M. ELLIOTT, Vice-Pres.
A. E. POMEROY, Vice-Pres.
C. J. WADE, Secretary.

lutual
Association
Spring St.

ric

e largest assortment
fabrics for Men's
the Pacific Coast. New
es, new textures. Home
s, Unfinished Worsteds
lish Tweeds, etc. See our
ys. Suits $30 to $65.

oy & Son
rs and Designers
th Spring Street

ecializing

$25 Suits

y effort to give the
uits the very best value
the tailoring, the work-
go to make these special

BEST

r money will buy. I am
e right goods at the right
back of every suit I sell
which means much to the
A GOOD METHOD IN

SCH Clothier Hatter
nd Broadway
GH RENT DISTRICT

UARANTEED

E" OUR LOW PRICES!
Without Plates
ed Without Pain
ne Painless Dentists
437 South

The Oil Industry.

DUCTION IS T IN FEBRUARY

Figures Give Total for the Month.

Allowance Reduces Total of Stocks.

News of Interest from Fields of State.

Official figures of the Febru- production of the California show a considerable falling off. total was 6,893,432 barrels, and ebruary 29, after 1,616,200 bar- have been deducted for loss from and overestimation by pro- The total stock was 42,286,635 The daily average produc- February was 237,705 barrels daily average consumption barrels leaving a daily aver- ase of 20,395 barrels. g the month there was a to- of forty-three rigs completed in fields, 460 wells drilling, sixty- ls completed and eight aban- There are now 5157 produc- ells in the State. The detailed ows follow:

	Wells producing.	Production for month.
	1,576	961,495
	290	492,750
	556	1,830,946
	213	418,267
	903	1,582,410
	5	2,400
	7	100
	21	70,400
	160	494,562
	127	4,760
	269	51,230
	67	9,750
	272	210,157
	413	33,595
	141	92,230
	54	2,400
	264	503,262
	10	71,567
	5,157	6,893,432 Barrels.
January 31, 1912, previously		43,361,238
Output lost by seepage and also adjustments of stocks by pro-		1,616,200
		41,945,188
Total, February, 1912		6,893,432
		48,838,620
Shipments, February 1912		6,301,985
Stock, February 29, 1912		42,286,635
Average production		237,705
Average consumption		217,310
Average surplus		20,395

Oil Notes and Personals.

J. Pollard, a well-known oil of the Maricopa section, was in Angeles for several days on a ness trip. He has secured con- for drilling wells in the Buena Vista district.

C. Gutherson, Jr., a prominent oil of the Coalinga field, has re- from San Francisco where he his family and looked after business interests.

Drilling in the Canadian-Coal- well is being perforated by O. J. The well has been closed several days as the result.

A. Odom, well known in the of Coalinga, has returned business trip to Fresno and in the State.

J. Reilly, an oil well contractor Coalinga field, left the other Hanford and Lemoore on busi- connected with his interests.

C. McLaughlin, superintendent tions for the Kern Trading pany, reached the Coal- the other day from San and will be there several on an inspection tour.

A. O'Donnell, superinten- of the American Petroleum has been in the Coalinga several days on a business trip will visit other fields where erests.

Bodtion of Bakersfield, an perforator, has been called to when held on a business mis-

Reported from Maricopa that has been brought in on the lease on section 22, 12-22, the fourth producer for the

A. L. Peeler and W. H. Lisle interested in the oil busi- returned from a trip to where they attended a good

Whiteman of the Standard the Coalinga field, suffered a the other day while en- his work. He has been tak- hospital.

ES BIG PURCHASE.

RAL OIL COMPANY.

[Correspondence of The Times.]
PATRICK (Cal.) March 24.— ertained today that the Oil Company, formerly the Esperanza Oil Company, ased 280 acres in the north Section 2, 29-21, in the Bel- ict. The tract belonged to T. Land Company, and the ected through F. W. Kim- is now in charge of the Gen- Company's development oper- that district. While the pur- has not been disclosed, it ed that the transaction rep- quite a large figure.

ral Oil Company is drill- ell on the east side of quarter of Section 2, making satisfactory prog-

on the lease recently taken the Fortuna Oil Company Rhett and associates of Los and located several miles McKittrick, has been brought an estimated daily production It will be remembered died suddenly at Mc- than one month ago, of His associates placed of McKittrick in charge which will no doubt thoroughly.

Oil Company, operating 15, 21-22, has perforated Peerless Oil Company No. 3 well on Section 15, 1 of the M. H. and M. Oil Section 15, 31-22, has

NEW WELLS.

ACTIVITY.

[Correspondence of The Times.]
FIELD, March 24.—The Birch heretofore known as Oil Company, has defi- the location of its high at below 4000 feet on the that it will put all of its the necessary depth to get gravity.

that the Birch has gravity to be the high depth is of much im- considering the work of the other companies in the Birch neighborhood which include the Brea Canyon, Orange, Fullerton and the Delaware Union.

The superintendent of the Birch company reported that all development on the property is going ahead satisfactorily, while the famous Menges No. 5, which has never been opened to full capacity, is holding the average which it has maintained from the start, is 2400 barrels daily of 28 gravity.

The first anniversary of the bringing in of this big well, which opened the eyes of the field, established the existence of a sand not before known, and launched the active search for high gravity oil that has since grown to large proportions and induced the presence in the field of the Standard Oil and other strong operators, will fall on March 28. There is nothing at the present time to indicate that this famous well will not continue the daily output that it now produces for an indefinite time.

In the development column the Birch company is continuing its vigorous policy. The No. 6, with which bad luck was experienced at the depth of 3200 feet, necessitating pulling up, is now down 2860 feet and is in clay and shale. No. 7 well is at the depth of 1900 feet and is working in a conglomerate of the character found overlying the first oil sand. In this well there was a little trouble encountered with rolling boulders but this difficulty has almost been overcome. No. 8 is at a depth of 2900 feet and is near the shallow clay formation in the oil sand. One of the newest pieces of development was started this week on the property when No. 9 was spudded in. This work will be followed by the starting of two more wells, Nos. 10 and 11. The sites for these wells have been located, 11 northwest of 5 and 10 southwest.

In the month of February the company recovered and sold 50,000 gallons of gasoline, while furnishing an excellent quality of natural gas for fuel after the gas had been put through the compressor and relieved of water and gasoline. The gas by-product, which is produced by the Pacific Gasoline Company plant on the Birch lease, runs 80 to 85 per cent. The gas carried from the compressor and used as fuel supplies the boilers of the Delaware Union, the Union Oil Company refining plant boilers and the boiler rooms of the Birch. Outside sales of gas by the Birch company in February amounted to 1,000,000 feet. At present they are installing a new engine in the plant of the Pacific Gasoline Company, which will enable it to increase its capacity by half. Present capacity of the plant is 2000 gallons of gasoline per day. Two new steel tanks for oil storage, 5000 barrel capacity each, have just been erected below the No. 5 well and are to be put in commission at once. In the production of gasoline the producing oil companies of the field are all now engaged. This by-product is important to the Union, the Santa Fe, the Amalgamated, the Fullerton and in fact all others of the field. Development of the topping plants employed in the work has been rapid during the last year and the item of saving made through the operation of the several systems successfully employed on the various properties is an important one in the aggregate sum saved annually. The territory in the valley is continuing with the high pressure activity that has given it prominence during the last few months.

Way of Transgressor.

SONS OF HEAVEN RUDELY SHOCKED.

JAIL SENTENCES FOR WEALTHY CHINESE MERCHANTS.

Men Convicted of Having Conspired to Smuggle Coolies Across Border Are Punished—Influential Ringleader Shows No Emotion When Sent to Federal Prison.

Woo Wai, one of the wealthiest Chinese merchants of San Francisco, a member of the board of directors of the Chinese Six Companies, was sentenced to eighteen months in the Federal prison at McNeil's Island yesterday by Judge Van Fleet, and in addition must pay a fine of $5000.

Wong Wing Sai was sentenced to the County Jail for six months; Wong Yee was committed to the same jail for a year and must pay a fine of $2000; Wong Chung must spend a year and a day at McNeil's Island and pay a fine of $2000.

A jury in the United States District Court returned a verdict of guilty against the four Chinese Saturday. They were charged with having conspired to smuggle alien Chinese into the United States.

Motions for a new trial and an arrest of judgment were denied by the court, but a delay of sixty days was allowed to perfect an appeal. It is asserted that the case will be carried to the Supreme Court of the United States.

The overt acts charged in the indictment were not denied. The defendants alleged they had been induced to enter into the conspiracy by two inspectors, and therefore were not guilty.

In passing sentence, Judge Van Fleet declared that the act of seduction employed by the government officers was not worthy of emulation, but he paid a high tribute to Inspectors Weddle and Conkling.

The court scored Woo Wai severely, alluding to his high place in the commercial life of San Francisco, and declared he had brought disgrace upon the head of his race by his violation of law. He declared the statement of Woo Wai on the witness stand that when he made the trip with Secret Service Agent Roy to San Diego in 1908, he did not know what the "business" was that occasioned the journey of 1200 miles, was totally unworthy of belief. Woo Wai was spoken of as the leader of the conspiracy who had drawn his unfortunate friends into trouble.

The rich Chinese was stoical when the court sentenced him, and it was announced that he would furnish the bond of $15,000 required by the court pending appeal. Bond in the other cases was fixed as follows: Wong Yee, $5000; Wong Chung, $10,000, and it was given by the defendants. Wong Wing Sai, who is already under bond of $8000, on five charges, had no extra bond fixed in his case.

END OF SMUGGLER.

United States Marshal Youngworth sold the gasoline launch Ethel H. yesterday, on the libel of the Gorman Engineering Company, for $1100 to W. H. Savage, assignee of the Oakland concern that brought the suit for a new engine recently placed in the boat. The Ethel H. was the property of Albert Hall, and according to the immigration officials, had been for some time engaged in the smuggling trade.

Do not neglect your health—laxatives are necessary sometimes. Make sure of the best—then go ahead.

Hunyadi Janos Water

Natural Laxative

Recommended by Physicians for CONSTIPATION

Consumption

Anyone interested in the cure of Consumption should get one of the booklets, telling of recoveries by the use of Eckman's Alterative.

Coughs, Stubborn Colds and Pneumonia may be the beginning of more serious troubles—Eckman's Alterative is the effective remedy. Read Mr. Kanaly's statement:

Saratoga, N. Y. Gentlemen: For five or six years I was troubled with cough and expectoration. I also had a high fever. My case was declared Consumption by my physician. I was given Cod Liver Oil, Creosote and other medicines, all without benefit.

"At Christmas time, 1906, I was not expected to live. Calling Dr. R. H. McCarthy, he advised the use of Eckman's Alterative which I took with excellent results and was entirely cured.

"During the past year I have gained 15 pounds. I go out in all weathers and have had no cough or cold whatever. I give these facts to encourage others to use Eckman's Alterative.

(Signed Affidavit) JAS. W. KANALY.

Eckman's Alterative is effective in Bronchitis, Asthma, Hay Fever, Throat and Lung Troubles, and in upbuilding the system. Does not contain poisons, opiates or habit-forming drugs. For sale by the Owl Drug Co.'s stores, and other leading druggists. Ask for booklet of cured cases and write to Eckman Laboratory, Philadelphia, Pa., for additional evidence.

PACK PECK OF PENNIES.

Burglars Busy Coppering the Coin. Cracksmen Smash Safe Combination and Cash In.

Almost a peck of pennies, numbering 4850, were stolen from Ju Sam and Wong Hay, No. 929 San Julian street, some time Sunday night. The Chinese merchants reported their loss to the police yesterday. Ju was the principal loser. Wong also lost some cigars and a few personal trinkets.

Cracksmen who resorted to the sledge hammer instead of nitroglycerin to force a safe in the office of the West Coast Seed Company, No. 116 East Second street, secured $51. After knocking the combination off it was an easy matter for the yeggs to open the several doors. The work was done between Saturday night and yesterday morning.

C. E. Selvy, special agent for the Santa Fe, reported to the detectives that some time Sunday a wagonload of junk was stolen from the Santa Fe freight-house.

D. R. Beck, No. 235 West Adams street lost $70 in currency and an Elks' card from Missoula, Mont., when his pocket was picked Sunday en route from one of the beaches.

Fred Hartsook, No. 466 Grand View avenue, reported that Sunday night when a servant returned rather late she found a man attempting to force one of the windows to the house. The intruder ran when she screamed.

FEARS LIFE IS RUINED.

Accused Shop-lifter Don't Want His Friends Back Home to Learn of His Plight.

John W. Steck's impression that his wealthy "Back East" friends would appreciate Los Angeles souvenirs more if they knew he had been smart enough to "swipe" them, landed him in jail at the Central Police Station, yesterday. He was arrested in a South Broadway department store and charged with shoplifting. In his possession was a number of strings of cheap beads and a few other inexpensive articles.

"For God's sake, don't let this get out," begged the man when he had been denied bail. "I wouldn't have it get into the papers for anything. If it does it will get back home and I'll be a ruined man."

Beyond saying that his home is in Geneva, N. Y., and that he is here for the winter, Steck refused to talk about himself. He lives in a Potter Park place rooming-house and poses as a man of means.

DRINKS PIZEN-WATER.

Negress Fills Up on Port, Has Cramps, and Yells Bloody Murder When It Hurts.

Mrs. Marie Lackett, a negress who lives at No. 524 Carolina street, drank a quart of port wine in a few minutes, yesterday morning. It was not long before she had cramps. Then Marie began to scream:

"I'se been pizened; I'se been pizened; fo' de Lohd's sake send fo' a docteh man!"

Others of the family thought Marie had tried to kill herself and telephoned for the police patrol. At the Receiving Hospital Dr. Carter ascertained what was the matter and had the woman put to bed.

Herbert Holtz of No. 1742 West Forty-eighth street, a Crane Company employee, suffered a slight concussion of the brain while at work at No. 319 East Third street. He was hit on the head by a wrench caught in some machinery. From the Receiving Hospital he was sent to the County Hospital.

G. A. Walker, No. 421 Lafayette street, got too close to the hoofs of a Pioneer Truck Company work horse, yesterday, and was kicked. A four-inch inverted U wound was cut in the man's leg by the horse's hoof.

DETECTIVES ARE STUMPED.

Can't Find the Guilty Parties in Murder Case—Sympathy With Widow and Prisoners.

Detectives Ritch and Roberds, who are investigating the Joseph Soldano murder, admitted themselves quite at sea yesterday afternoon when it came to an identification of the two men who did the shooting Sunday at No. 409A East Fifty-third street.

There are five men under arrest on suspicion. The evidence at hand, the detectives say, points more strongly towards Sam Cillo and Nick Areno than any of the others. The two have been partially identified by Americans as seen running from the house where the shooting took place. So far, the evidence against any of the five is so slight that they cannot be held long in jail.

The sympathy of the people living in the vicinity of the shooting is strongly with the widow and the men in jail. Little sentiment was expressed in regard to the dead man.

The Coroner has not decided when he will hold the inquest. The date will depend largely upon progress made by the detectives in the collection of evidence

BIG FIRM ABANDONS ALL RETAIL STORES EXCEPT ONE

$125,000 Worth of Suits, Overcoats and Furnishings Sent to Main Store at 6th and Spring to Be Sold at Cost

Heavy losses due to the unusual falling off of business since the first of the year have forced the directors of the Monroe-Davis-Herington Co. to abandon all their retail coast stores except one.

Up until the first of the year these big coast stores did a thriving business and everything indicated a much larger trade for the coming year. Figuring on this they bought very heavily of spring goods and stocked up with a larger and finer line of suits, overcoats and men's furnishings than ever before.

No sooner had the New Year made its appearance than the slump came. It came —sudden as a thunder bolt—and the jar can hardly be conceived.

High rents, high priced clerks and all other expenses that had to be met did not justify them in trying to tide over this period. Their losses would be so great that they could never hope to overcome them.

Then, too, this large stock of goods had to be paid for. The Eastern firms wanted their money and the only way to get it for them was to dispose of the goods, and as quickly as possible.

The directors hurriedly called a meeting to decide what steps to take and finally came to the conclusion that the quickest and best way out of the difficulty was to abandon all their retail stores except the main store in Los Angeles at Sixth and Spring streets and bring the stocks here to dispose of them at cost in order to raise the money to pay for them. They did not feel that they could afford to run the risk of selling out at these various stores with a chance of losing their credit with the Eastern firms by not meeting their bills at the proper time.

So they immediately ordered a one-week's sale of the entire stock at cost, which will be held at Sixth and Spring streets.

It kept a large force of clerks working all day Sunday marking down the prices.

This stock comprises $125,000 worth of the finest suits, overcoats and men's furnishings for spring that it was possible to buy in the New York markets, and it will pay every man and boy in Los Angeles to see them, whether or not they are in need of anything in this line at the present time.

The prices are:

Men's $15 suits and overcoats, $5.45; the $18 ones at $6.85; good $25 values at $8.75, and $27.50 values for $9.65.

Boys' $2.50 suits, 98c; $4.50 suits, $1.65; $5.00 suits, $2.35; sweater coats, $1 values at 49c; $2 values at 98c; $3 values, $1.50; $4 values, $1.95, and $5 values, $2.35. Then there are $2 and $3 hats at 58c and $3.50 and $4 hats, $1.75.

Fine underwear in 39c, 50c and 60c grades, 23c; $1 and $1.25 values at 49c, and $1.50 values at 69c. Ties are on sale in 25c, 35c, 50c values for 15c; 60c and 75c ties, 19c.

Men's work shirts, 75c values, 39c; while $2 fine shirts in madras, percales, etc., are 85c. Then, too, 15c, 20c and 25c hosiery is 8 1-3c. Men's pants, $3 values, $1.45; $5 values, $2.35. The $2 union suits are 93c; $3 grades, $1.25; $1 night shirts for 49c; $2 night shirts and pajamas, 98c; $2.50 grades, $1.25; handkerchiefs, branded and marked 12½c by manufacturer, 5c; and 25c white foot hose, 8 1-3c; 33 1-3c hose, 12½c; 50c caps, 18c.

Thousands of other bargains are on sale in the big store at 6th and Spring streets.

Mission Malt Tonic

The daily use of Mission Malt Tonic at meal time, insures perfect digestion—thorough assimilation—and increased nourishment. Mission Malt tones up and rejuvenates the whole system. It is especially conducive to buoyant health at this season of the year. Mission Malt is a concentrated extract of pure malt and hops.

Every Order of One Dozen Bottles of Mission Malt Tonic from Your Druggist or Dealer Entitles You to One Dainty Gold-Rimmed Glass with a California Mission Etched on same.

FOR SALE BY ALL DRUGGISTS AND FIRST-CLASS DEALERS

BB SELF RAISING BUCKWHEAT

Nothing takes the place of BUCKWHEAT CAKES

No soggy cakes — no trouble always light and delicious if you use B-B

BB SELF RAISING BUCKWHEAT

S.S.S. REMOVES BLOOD HUMORS

Every pore and gland of the skin is employed in the necessary work of preserving its smooth, even texture, softening and cleansing it, and regulating the temperature of our bodies. This is done by an evaporation through each tiny outlet, which goes on continually day and night. When the blood becomes infected with humors and acids a certain percentage of these impurities also pass off with the natural evaporation, and their sour, fiery nature irritates and inflames the skin, and dries up its natural oils, causing pimples, boils, pustules or some itching rash, or hard, scaly skin affection. S. S. S. cures skin troubles of every kind by neutralizing the acids and removing the humors from the blood. S. S. S. cools the acid-heated circulation, builds it up to its normal strength and thickness, multiplies its nutritious, red corpuscles, and enriches it in every way. Then the skin, instead of being irritated and diseased by the exuding acrid matter, is nourished, soothed and softened by this cooling, healthy stream of blood. S. S. S., the greatest of blood purifiers, expels all foreign matter and surely cures Eczema, Acne, Tetter, Salt Rheum and all other diseases and affections of the skin. It removes pimples, blackheads, and other unsightly blemishes from the skin and assists in restoring a good complexion. Book on Skin Diseases and any medical advice desired free to all who write.

THE SWIFT SPECIFIC CO., ATLANTA, GA.

Whiting Wrecking Co. 415 E. 9th St. — New lumber $10.00 and up. Roofing paper $1.40 per roll. Sash weights 1¼c per lb. Sinks $1.00 and up. Bath tubs, $14.50. Toilets, $12.00 and $13.00.

DENTIST
305½ S. Spring St.
Missing Teeth Replaced.
Good as Nature's Best.
DR. HUMELBAUGH.

$10 Watches
Montgomery Bros., Jewelers, 4th & Broadway.

Mail orders filled with promptness and accuracy.

VILLE DE PARIS
317-325 SO BROADWAY — 312-322 SO HILL STREET
A. FUSENOT CO.

Special Sale of Staple White Wash-Goods

CONTINUES TODAY AND WEDNESDAY.

What could be more fortunate than a sale like this, just when you expect to buy white wash goods for summer dresses, at regular prices?

This will be a most opportune occasion for the "sweet girl graduate to be," to select her gown for that momentous occasion next June.

Note the Prices and Savings—

NEAR-LINEN SUITING. Sale price 12½c
PLAIN FLAXON. Regular 30c quality. Sale price 20c
FRENCH LAWN. Regular 35c value. 40-in. wide. Sale price 20c
MERCERIZED IRISH POPLIN. Regular 35c value. Sale price 22½c
IMPORTED NAINSOOK. Regular 35c value. Sale price 22½c
CHECKED IRISH DIMITY. Regular 35c value. Sale price 22½c
SEERSUCKER UNDERWEAR CREPE. Regular 25c quality. Sale price 16⅔c
ENGLISH MADRAS. Regular 35c value. Sale price 25c
NOVELTY WHITE GOODS. Sheer quality; values to 50c. Sale price 25c
WHITE VOILE. Regular 50c value, 40 inches wide. Sale price 30c
MERCERIZED FRENCH BATISTE. Regular 50c value; especially adapted for graduation dresses. Sale price 30c
IMPORTED PERSIAN LAWN. Regular 75c value. Sale price 40c
DRESS LINEN. Heavyweight. Ramie weave. Regular 75c value. Sale price 55c

Imported French Batiste

Sheer quality, 47 inches wide. This material is especially appropriate for making commencement gowns. Regular 85c value. Sale price 55c

PEQUOT SHEETS

On Sale Today

At the following remarkably low prices.

It is unnecessary to speak about the quality of these splendid sheets and cases, but we do want to emphasize our extremely low prices, which are unequaled in the city.

Size 54x90, at	55c	Size 72x108, at	70c
Size 63x99, at	60c	Size 81x90, at	65c
Size 72x90, at	60c	Size 81x99, at	70c
Size 72x99, at	65c	Size 81x108, at	85c

PILLOW CASES. Size 42x36, at 15c

Purchases limited to 6. No 'phone orders.

On Sale in Linen Department—South Aisle.

158 Miles Through Orange Groves

—through Pasadena—San Bernardino—Redlands—Riverside—Corona—Fullerton —past the famous Arrowhead Mt'n, through Santa Ana Canyon—

Kite Shaped Track

No Scene Twice Seen

No other trip or combination of trips out of Los Angeles combines so effectively the scenic charms of Southern California—

Stops at Redlands and Riverside for sight seeing—

Mission Parlor Car all the way. Leave 8:30 a. m. $2 round trip limited to 3 days. $2.05 round trip Sundays, limited to date of sale.

Our folders tell

E. W. McGee, Gen. Agt. Santa Fe, 334 So. Spring Street.
Telephones—A5224, Main 738, Broadway 1553.

Santa Fe

PUBLISHERS:
The Times-Mirror Company.
OFFICERS:
H. G. OTIS, President and General Manager.
HARRY CHANDLER, Asst. Gen. Mgr. and Treas.
HARRY E. ANDREWS, Managing Editor.
H. E. PFAFFINGER, Assistant Treasurer.
MARIAN OTIS-CHANDLER, Vice-Pres., Secretary.

Los Angeles Times

EVERY MORNING IN THE YEAR.
Daily, Sunday and 40-Page Illustrated Weekly.
Daily. Founded Dec. 4, 1881. 31st Year.

BUSINESS OFFICE AND EDITORIAL ROOMS.
531-533 South Spring Street.

Los Angeles (*Loce Ahng-hayl-ais.*)

Entered at the Postoffice as mail matter of Class II.

MAKING A HIT.

Only a week ago Cavalieri spoke to J. P. Morgan in a hotel lobby and now Morgan has been dined by an Italian Princess. American money certainly has a screaming time abroad.

A FEW EXCEPTIONS.

In the last year the Probate Court of Los Angeles has handled estates which total $300,000,000. Thus it will be seen that, although the good die young, they do not always die poor.

STILL GOING UP.

Another million-dollar building has been projected for Los Angeles. Its stately head will be lifted skyward at Fifth and Spring streets. Within a few years every prominent corner in the city will be occupied by a massive structure.

BOOMING TRADE.

The physicians of Chicago have invented and named a new disease of the throat. We hope that it becomes neither as fashionable nor as expensive as appendicitis and other modern medical discoveries without which the world got along very well before they came into vogue.

DEADLY BUSINESS.

Medical discoveries of great importance are predicted for the Congress of Hygiene and Demography to be held at Washington next fall. We trust that they will not discover any new methods for successful operations. Perhaps they will invent some process for the conservation of guinea pigs and rabbits.

A GOOD LAW.

Illinois has passed a law pensioning needy mothers. They are allowed $7 a month for each child too small to do any work and too small to be left without a nurse. The first day that these pensions were available 142 widows in Chicago applied and received a sum aggregating $4000. This intelligent conservation of children is a step in the right direction.

UNSEEMLY HASTE.

The two Democratic Senators named by the people of Arizona have been in a squabble as to which should be first elected by the new State Legislature. Young Henry Ashurst should remember that age comes before beauty and should be glad to see Mark Smith get the first call. Mark was after the toga almost before Ashurst was born.

PLENTY PRECEDENT.

The Chinese have included woman suffrage in the constitution of their new republic. That is the advantage of waiting some 7000 years before adopting a permanent form of government. It gives a country a choice assortment of new wrinkles for adoption. Even the Chinese, however, for all their furious lust for political novelties and nostrums, have not swallowed the recall of judges.

A RELIEF.

It is explained that the present shortage on potatoes, amounting almost to a famine, is not because somebody has a corner on the market, but because potatoes are scarce. After this explanation those who go potato hungry will not feel so bad about it. A man can do nicely without something which doesn't exist, but it mutilates his risibilities to have something held back from him by somebody else.

A WISE DELAY.

We understand that the Board of Education will not take action upon its recent investigation of the health department until next summer, so that contemplated changes, if any changes are considered, will not be in effect before the beginning of another school year. There is no doubt that changes announced too far in advance demoralize present system. In the case in question no very radical changes are expected, but there is no occasion to interfere with the efficiency of service for the rest of this semester.

THE PRODIGALS.

A local man has organized an expedition to cruise for four years through the polar seas with the hope of crossing the vicinity of the North Pole. Give a man only $100 and tell him he can have no more money for many years and not a penny will he spend except for the maximum amount of bread. Give a man less than a hundred years as his absolute measure of life on this earth and he will squander not only its days, but its years, in the pursuit of shadows as lightly as a millionaire might dole pennies to a beggar. We have not had much experience in capturing North Poles, but we would not cruise for four years in polar seas for the whole Arctic Ocean.

EAR CHEWING.

It is wrong for colored people to "chew up" white people, especially white public officers, no matter how great the provocation. A Missouri police officer was attacked by a hungry negro who bit off the right ear and chewed the left hand of his victim. The father of the policeman gave his son $3000 as a salve for his injuries. A few hours later the injured man bought a grocery store. When an undesirable customer asks for credit the groceryman turns the earless side of his head toward him. When he receives cash he picks it up with his right hand. The negro is safely locked up and is no longer compelled or permitted to browse upon people's ears in order to appease his hunger. The incident is closed and quiet reigns in the courts of the State of "Show-me."

"RULE OF THE PEOPLE."

Is there anything in the history of our country, from the election of George Washington to the election of William Howard Taft, to justify the cry of insurgent Republican orators and organs that it is necessary to defeat President Taft and elect Col. Roosevelt in order to establish the doctrine that the people should rule? Did not the people rule when, with unanimous voice, they made George Washington the first President of the republic they had wrested from kingly domination? Did not the people rule when they voted down the federalism of Adams and Hamilton and voted the author of the Declaration of Independence into the Presidential chair? Did not the people rule when they elected James Madison and when they indorsed his action in maintaining our rights on the seas against the navies of Britain? Did not the people rule when they elected and re-elected James Monroe, whose doctrine that the Americas shall be free from foreign absorption has kept the clutch of emperors and kings from the throat of western republics for nearly a century? Did not the people rule when they kept Old Hickory in the White House for eight years? Did not the people rule when in successive elections of Abraham Lincoln they asserted that slavery should die and that the nation should live? Did not the people rule when they elected William McKinley and declared in favor of sound finance and of retention of the territory where American valor had planted the American flag? Did not the people rule when they reaffirmed their devotion to the doctrine of protection to American industries and elected President Taft?

Is it necessary now, in order to reiterate and reaffirm the right of popular rule, that we should stab the Constitution in the vitals, insult the memory of the fathers, and leave the broad highway along which our nation has marched with swelling cohorts while star after star has been added to our flag, until we have become in population, wealth, power, freedom and progress foremost among the nations? Can we more effectually secure the right of the people to rule by wandering into bypaths and tumbling into all the tangled morasses of socialism? Is it necessary, in order to vindicate the right of the people to rule, that they should rule wrongfully, rule by caprice, rule in defiance of the principles and practices of a well-ordered civilization? The people always have ruled and always will rule, but it must be a rule in accordance with law. President Taft tersely and aptly stated the situation when he said:

"This is a government of law, not of changing economic and political theories, of judicial or executive officers when those theories are in conflict with the express letter of the law. Suggestions of that sort are dangerous because they put the ship of state on a sea of troubles, without a rudder. They destroy that respect for constituted authority that is essential to well-ordered liberty. The strength of the government and the strength of the judiciary must rest ultimately on the confidence of the people in their integrity."

CONSUMERS PAY.

The eight-hour day decreases per capita production, and the undiminished needs of consumers must be filled by a larger number of workers whose wages are necessarily added to the cost of production. An increase in the cost of production never has been and, in the nature of things, never will be deducted from the profits of the capitalist. It will be added to the price paid by the consumer for the article produced. If the bituminous coal miners, who threaten to strike in April, shall succeed in obtaining a reduction of labor time from eight hours to seven hours and an increase in wages of 10 per cent., bituminous coal will cost 20 per cent. more to those who use it for fuel. The settlement by Roosevelt, while President, of the strike among the anthracite coal miners of Pennsylvania, by which they were accorded a large increase of pay, was immediately followed by an addition of $2 per ton to the price of coal in New York City.

The Lawrence strike has resulted in an estimated increase of wages by $5,000,000 a year. Does anybody suppose that the mill owners will submit to paying that loss out of their own pockets the while they console themselves with the reflection that the lives of the workers have been gladdened by the advance? Does not everybody with a thimbleful of brains know that the five additional millions per annum obtained by the strikers will be added to the cost of the goods manufactured by them, and that every woman who wears a gown made of Lawrence calico, and every man who wears a shirt made of Lawrence cotton cloth will help pay the increased cost?

A strike is a strike against the consumer. If it results in an increase of wages or a diminution of hours of toil to the worker, or both, the consumer must pay the bills. If it results in neither and is sufficiently protracted to seriously diminish the supplies of the manufactured goods on hand the retail merchant who will increase the price of the stock he has will be the only beneficiary. The employer of the striking workmen will lose the interest on his capital, the rent paid for his premises and the profits he might have made if his factory had not been closed. The striker will be the principal loser, for there is no cold-storage warehouse in which he can keep his labor, and the work that he might have done and did not do on Monday is as utterly lost on Tuesday morning as the dynamic force that tumbled over the brink of Niagara a hundred years ago.

A REALITY.

The organization of Taft women all over the State into leagues for the support of the President at the primaries May 14 is a numerical reality of a magnitude to bring consternation into the camps of the so-called progressives. It is a fact that the greatest apathy as to the Presidential situation exists among the women of the progressive branch of the Republican party in this State. They have no use for Roosevelt whatever and they do not see any hope for La Follette. The result is that they are at a standstill. The La Follette Woman's League of California exists in name only, having only a president and a secretary, without a single branch organization in the State. The Roosevelt people have been unable to get a woman of social and political power to take up the work of organization and have had to include the women in a league with the men. The organization of Taft women in a dozen cities in the State has been voluntary and spontaneous. They will poll the full woman strength of the regular Republican element at the primaries, while the progressive women are taking practically no interest in expressing a preference. The result will go very far in giving the President a handsome majority in this State, in spite of the betrayal of himself and the party by a handful of demagogues.

Going to the Bottom.

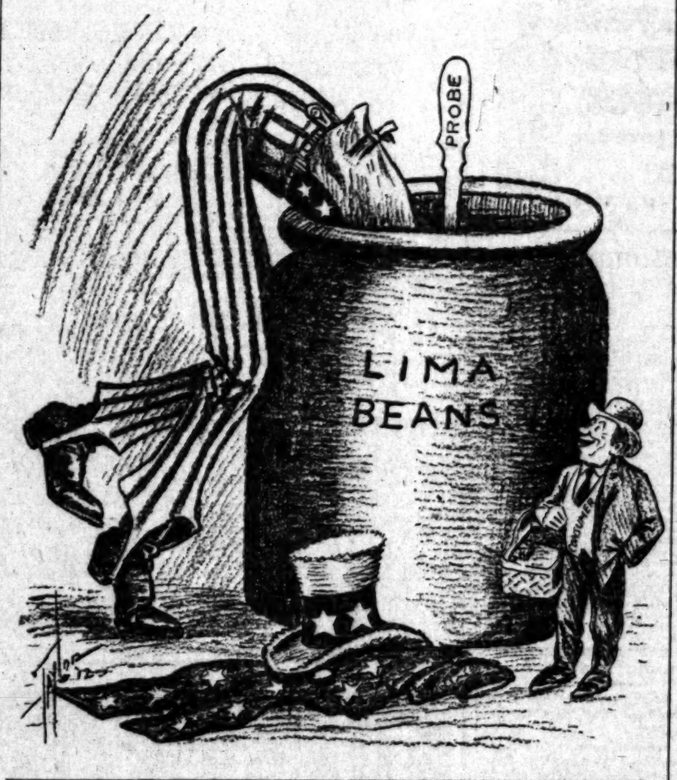

KING VICTOR'S ESCAPE.

It is not for us, with a record of three Presidents assassinated—all of them kindly, great and beloved men—to claim that republics any more than kingdoms are exempt from perils of socialistic anarchy. The Pope of Rome attributes the attempted assassination of King Victor of Italy to the irreligion of our times. But Dalba, who tried to assassinate the King and was foiled by the devotion of Maj. Lang of Victor's bodyguard in throwing himself in front of the monarch, does not appear to have been an especially irreligious person. He described himself as an "individual anarchist." But it is hard to believe that he had no accomplices, and that he was not the agent of an organization of such unreasoning fanatics as planned and carried out the assassination of King Humbert, the father of King Victor.

Dalba selected the day of the memorial service in honor of King Humbert to commit his crime. There may be circumstances which investigation will disclose showing that the attempt on the King's life was not the private act of an individual anarchist. But so far as known the murderous deed was the act of a vain and intellectually defective fanatic, seeking a notoriety of infamy, who said to himself—

"The aspiring youth who fired the Ephesian dome
Outlives in fame the pious fool who reared it."

A SHOCK FROM KENTUCKY.

The Legislature in Kentucky has passed a bill granting women suffrage in school elections, but making it mandatory upon women voters that they shall be able to read and write. American newspapers are saying gravely that this is an injustice because men in Kentucky are not required to read in order to vote. The real shock of such a provision, however, lies in the fact that in the twentieth century in the gallant State of Kentucky, noted for the culture and beauty of its women, there could be found a single woman who cannot read. Of course, a few illiterate persons remain in every State among old people whose youth was passed in freedom from the schoolroom, whereas under modern conditions the education of every child is compulsory. In the next generation the sons of Kentucky will blush for shame to have this clause upon their statute books.

MEN AND THINGS OVER THE SEA.

The population of London is emphasized by the amount expended for education. At the recent annual meeting of the London County Council Education Committee, the total estimate for the year was computed at £6,024,922, an increase of nearly £2,000,000 during the past seven years. One reason for this increase is the transfer of the voluntary schools. During that period the cost of higher education has almost doubled, the cost being now £1,013,901, as against £531,621 in 1905.

These sums apply only to maintenance. Of the capital estimates aggregating £956,375 half a million is to be expended on new and improved elementary schools, and the sum of £195,000 on secondary schools, training colleges and technical institutes.

A sum of £110,000 will be spent on acquiring new school sites, and £140,000 on improving old schools. Modern progress seems to demand a very high standard, for many of the board schools, which are not more than thirty years old, are considered so out of date that reconstruction is impossible and they have to be entirely rebuilt. Two details worthy of note are the meals for children, which cost £81,000 a year, and the salaries of elementary teachers, amounting to over £2,500,000 a year.

The Gaekwar of Baroda, who came into prominence because of his peculiar attitude toward King George during the Durbar, is a progressive ruler. Among other things he has recognized the importance of libraries to popular education and he has established a series of village libraries through his dominions. During his late visit to Europe and America he studied the various systems, and finally decided in favor of the American one. He consequently appointed Mr. Borden, an American librarian, to carry out the work for him. As a result of this the Laxmi Vilas Palace library has been utilized as a central library for the city of Baroda. To it will be affiliated certain subsidiary libraries, while the scheme will be extended throughout the whole state.

An examination of the existing libraries, of the state has revealed the fact that there are some two hundred and fifty large and small libraries scattered through the cities and villages. The books stored in these total about seventy thousand volumes, and these libraries are being utilized for the basis of the scheme he is now engaged in working out.

Had Sir Edward Grey, who has been made a Knight of the Garter out of the usual line of such distinction, lived during the reign of Edward III he would have found his new duties anything but nominal. It seems if any one receiving the honor at that date failed to wear his garter he was fined the sum of 6s, 8d. On St. George's Eve the knights were obliged to assemble at Windsor and there make prayers and offerings in the chapel, feasting on the following day. One feature of the order which distinguishes it from others is the fact that lady knights can be admitted. Queen Victoria, of course, as reigning sovereign, was head of the order and the two queen consorts, Alexandra and Mary, have been appointed by decree. These, however, are the only ladies who have had the distinction conferred on them.

The Vossische Zeitung complains that the military career in Germany is not open to talents, for hardly any of the higher offices in the army are held by men who have not titles.

"Of the forty-two officers who form the military suite of the Kaiser," the newspaper says, "not a single one belongs to the bourgeoisie. Of the twenty-two adjutants of the Prince Royal there are only two, and two in all from the marines. Among the forty-two adjutants of the reigning German Princes there are but six.

"An officer of the middle class has never been able to achieve the distinction of being appointed Chief of the General Staff, Minister of War, Governor of Berlin, Commander of the Police, Captain of the Palace Guard, General Inspector of Cavalry, president of the Examination Commission, Inspector of the Schools of War, Commander of the Corps of Cadets, and so on.

"All the marshals and all the colonel-generals are nobles; forty-six generals out of forty-nine, seventy-three lieutenant-generals out of 100 and 120 major-generals out of 180 are also of the nobility."

STREAKS OF WIT.

Couldn't Stand It.

[Christian Register:] Brown: I understood that Senator Green wanted you to act as his private secretary.

Simmons: He did; but I wouldn't accept the position, because I should have to sign everything Green, per Simmons.

A Wife's Rule.

[Brooklyn Eagle:] Naybor: I say, Subbubs, have you a footrule over there?

Subbubs: Yes; one my wife made. It is: "Use the doormat before entering."

Naybor: Oh, that won't do. That's a two-foot rule.

Standing Invitation.

[Sketch:] Cheerful Undertaker: Beautiful day for the funeral, sir; just enough breeze to stir the plumes. Now jump in, sir, please.

The Bills Prove It.

[Kansas City Journal:] "What was it that the poet said goes on forever?"

"I don't know what he said, but I guess it is the gas meter."

Experience Would Prove It.

[Detroit Free Press:] "Shad is much like marriage."

"In what way?"

"Both are fine institutions, but sometimes I wonder if either is worth the trouble."

Not Visited Reno.

[Lippincott's:] Bill (cheerfully:) Hello, Jack. Married yet?

Jack (sadly:) Yes, married vet.

The "Stairs" Not in It.

[Life:] First Society Dame: How are the acoustics of the new operahouse?

Second Society Dame: Too good! Some people in the family circle said they could hear every word spoken in our box.

A Beautiful Compliment.

[Fliegende Blatter:] Cook: Why didn't you come last Monday for yer dinner?

Beggar: Why, I heard that you were washing and your mistress was doing the cooking.

THE WOMAN WHO COURTS OLD AGE.

BY DR. EDITH B. LOWRY.

If you would keep young, keep your mind active. An intellectual back number doubles her age. Keep your mind alert. Go some place where you will meet strangers, or at least people you are not well acquainted with. If you continually talk with the same people, you soon learn their opinions on all topics and there is no pleasure nor benefit to be derived from a conversation. That is why many husbands and wives find it impossible to keep up an interesting conversation if left alone for a few hours. Each has heard the opinions of the other so many times that there is nothing new to be expressed. How different this would be if each had been talking with other people, or had been reading current literature and had some new ideas to express.

A woman owes it to her husband, to her children, and most of all to herself to keep mentally active. She is not doing her full duty to any one when she allows her household tasks to absorb her entire time. Now do not mistake me and think I would have any one neglect any real duties. That is farthest from my intention. But a woman can keep her house as well, nay even better, if at the same time she keeps her mind active. So many women settle down, become household drudges and lose their attractiveness soon after marriage. A man appreciates a good housekeeper, but he always values an enjoyable companion. As one man expressed it: "A man would rather go without pie once in a while and have his wife meet him at the door with an attractive smile." Sometimes he would enjoy a bowl of bread and milk, if enlivened with cheerful conversation, more than he would an elaborate dinner when seated opposite a tired and fault-finding woman.

Take a real live interest in the things about you. Get enthusiastic! It won't hurt you to get quite excited in your enthusiasm once in a while. It is the dull, prosaic life, lived without interest, that ages one. You need a change.

Take some exercise. You need it. Many a woman would like to get out and play with her children, or the neighbor's children, but she is afraid of what the neighbors will say, and so she sits indoors and grows old.

Never mind what your neighbors say. Do the things you would like to do and keep your youth. You, and you alone, are the creator of your destiny. It is you who is growing old.

In order to have time for both mental and physical exercise, plan your work carefully in the morning and then avoid hurry, worry and getting flustrated. Learn self-control, and if your well-laid plans seem to be going all awry, take the interruptions coolly. Fold your hands, if necessary, until the interruption is over. Remember there is another day coming. Tomorrow will be better.

Do not get in the habit of gossiping or talking about your past illness. Children forget any illness almost as soon as it is over with, but the older a person is the longer she remembers it. A sure sign of advancing age is to rehearse the illness or the operation you have undergone. There seems to be a desire, on the part of advancing age, to impress people with the severity of past illness. Each aging person has a stock phrase as "Yes, the doctor said he never knew any one to be so low and then get well." Forget the past and live in the present.

Another certain sign of advancing age is carelessness in dress. A young girl takes a great deal of pride in her dress, in its style, its color and its fitting. Aging women are too much inclined to dress in unbecoming colors, in dresses made severely plain. Clothes may not make the man, but they have a great effect upon his ability to accomplish anything. If you have to meet a person on business that requires ability on your part, you will find you are much better able to hold your ground and drive a better bargain if you are dressed in a becoming business suit than if you have on a soiled morning gown. The same is true about the household tasks. As soon as the morning's work is finished, bathe and put on a fresh, becoming dress. You will feel ten years younger, and the household tasks will assume different proportions.

Finally, to keep young, keep the thoughts of youth in your mind. Hold the thought, "I am well, I am happy, I am prosperous, I am YOUNG."

QUAKER MEDITATIONS.

[Philadelphia Record:] Even the ungallant actor sometimes takes a woman's part.

Persons who sit down on the spur of the moment usually make some very sharp remarks.

The only man who is glad to see others get ahead of him is the grocer who sells cabbages.

Visitor: You army officers always say yes, sir, when you answer anybody, don't you? Corporal Bill: Yep.

Fond Mamma: It was very brave of you to chase that cat away, Bobby, and I'm proud of you. What did you throw at it? Bobby: Daddy's watch.

Delle: I don't speak to Jack any more. Nelle: What's the trouble? Delle: I told him the ladies' aid approved the way I dressed my hair, and he had the impudence to ask if it was ratified.

The meek-looking man walked up to the book counter. "I want something to keep me home at night, show me my faults, tell me how to spend my—" "Hold on, old man," said the clerk, "you're in the wrong department. Marriage bureau on the left; three aisles down."

No Crisis Existed.

[Pittsburgh Dispatch:] A little over eight months ago Col. Roosevelt perceived no "crisis" or dangerous aspect of governmental policy that called upon him to enter the field as a candidate. What has occurred in the interval to necessitate his entrance into the Presidential field? We have sometimes thought his alienation dated from President Taft's advocacy of universal arbitration, which would be especially irritating to Col. Roosevelt's acute marsomania. But the arbitration treaties were submitted to Congress months before the date of this letter in which he declared that he "would not be a candidate in 1912."

We can find but one new detail of President Taft's policy since June 27 that could be charged with converting this avowed abstention from candidacy to active hostility. That is the filing of the bill against the United States Steel Corporation by the Department of Justice. Is this fight to be really based on the Roosevelt dogma that the United States Steel Corporation shall not have its innocence or the opposite determined by a full and open trial?

[Washington Star:] "That 'E pluribus unum' is a great motto," said Mr. Dustin Stax. "I think I'll apply it to the big business I built up in Wall street."

"I don't see how you can do so."

"Why, they told me it means 'won out of many.'"

Pen Points: By the S

It has been a hard winter in [illegible]

To the police: "Capt. Lafitte" is Burbank.

The Ohio River is slopping over the Joebailey of streams.

Secretary Knox is regaling [illegible] Caracas. Where is the cheese? get it?

Col. Roosevelt wins—in the [illegible] High School debate. That is almost portant as a straw vote.

Paraguay is now in the throes [illegible] lution. Children, can you locate without looking up the map?

Joshua commanded the sun to [illegible] the Good Book says, but he did far as to throw his hat into the

Hap Hogan says he will have [illegible] ing in his club this year. Electric ing, he hopes to win with dry

You may perhaps recall that ago germs, microbes and bacteria known, but centenarians were mon.

Burns ought to be secured to near-Presidential boom of the Cummins of Iowa. Search us, seen it.

"Clubs are rapidly forming [illegible] velt," says a current headline. and every club will be [illegible] political head.

A bit early for melons even [illegible] California, but that $300,000 stock of the Mexican Petroleum is not to be sneezed at.

Henry Berry says the [illegible] cific Coast League will come [illegible] les. Perhaps won by the Hogs or the Vernon Videttes.

It might be well to keep track Mexico Senatorial election and is a dictograph fastened to the members' room. These be

What has become of the gentlemen who parted their and brought it up with a cent over the ears? Don't see much

President Taft can sweep the New York. No other aspirant nination at the Chicago convention Republicans will need New business.

At this distance it appears Roosevelt enthusiasm which the country like a roaring been put out by somebody hose on it.

The cause of education is leaps and bounds at Yale and There are more students there automobiles than any two Germ ties that can be named.

Hereafter under the laws of will not be necessary for women give their ages in registering, swear that they are more than age. There are but few who

A chemist claims that a banana wine can be made of bananas. a hard matter for one to procure librium filled with wine of fine if the peel is utilized in the

The strained relations existing the Democratic candidates for dency might be relieved if would attend a harmony would no doubt say nice husband of the other.

There are a lot of troubles in Mexico who forget what there the last time the gringo the border. They do not recall la Palma, Chapultepec, Mexico to speak of Vera Cruz and Tampico.

The ruling of Judge Van [illegible] ficers of the government are trapping violators of the law an opportunity to so do is [illegible] age the very remunerative smuggling Chinese laborers. is in the line of an honest the "higher-up" operators this time managed to escape

TO THE WOMAN WHO L

To the woman who loves me
For I know she will come
while
If my song is but worthy
to me!

To the woman who loves me
more
Than the faith and devotion
one gave
Who loved me so well that
bore
Every pain and privation
save!

To the woman who loves me
or wife,
Or if comrade or sister
niece,
I would turn as the treasures
of life,
As the crown of all beauty
peace!

To the woman who loves me
the best,
I would consecrate all
soul,
I would gather her close as
breast,
To complete, to inspire
the goal!

To the woman who loves me
one,
Do not linger and fear
my kiss
As a planet that lingers
But return as the stream
bliss!

To the woman who loves me
For in beauty and love
one dream,
And whatever my gain, by
That the love of the woman
preme!

—[Richard

(Continued on Tenth Page.)

The Play.

OINK LADY ON AT THE MASON.

CHORUS, ORCHESTRA, PRODUCTION STELLAR FEATURES.

[illegible] E. Young and Josie Intropodi Best People on the Stage. Piece Possesses No Bright Lines, but Has Several Interesting Musical Numbers and Waltz Theme.

BY JULIAN JOHNSON.

What a genuinely fine production, a joyously agile and generally voluptuous chorus, a splendid orchestra and two or three very acceptable principals can do toward making good in musical comedy is shown at the Mason Operahouse this week where "The Pink Lady," probably, in point of numbers, the biggest light operatic event of the season, opened a two weeks' engagement last night before a huge and highly fashionable audience.

As I said, it is.

Chorus.
Production.
Orchestra.

And the two or three principals.

All in the order named.

If you would add another potent factor, make it the really original and effective "Beautiful Lady" waltz, which, however, doesn't blossom in its fragrance and spectacular fullness until 11:10 o'clock.

As I stated at length on Sunday, "The Pink Lady" is an adaption by Dramatic C. M. S. McClellan, from the French "Le Satyre," by Berr and Desmond, music by Ivan Caryll. It is the old plot of mistaken identity and a general mix-up in amours. A sportive young man who has still [illegible] weeks before his nuptial day is surprised in the forest of Compeigne by his fiancee—in the company of a worthless sweetheart, Claudine. Driven to the cafes of Paris as the Pink Lady. In his haste and fright, he leaves behind the girl that the Pink Lady is [illegible] time, Dondidier, wife of a [illegible] dealer in the French capital. [illegible] then, with the aid of an artful [illegible] beats the suspecting party [illegible] Dondidier, persuades him by various means to accept Claudine as his [illegible] believe wife, and all sorts of complications for the ladies, and [illegible] for the staid and respectable Dondidier, who is made a satyr against his will, immediately ensues. The piece ends with one of the [illegible] Arts ballets, or something of that general description, so popular in the present day farce with tune attachment and there is a general reunion and rejoicing.

Feminine honors are distinctly won by one, Josie Intropodi, a charming woman of small beauty, but of [illegible] person, great comic sense, and [illegible] dancing ability. Miss Intropodi plays the real wife of Dondidier, and plays her, I should imagine, as well and as thoroughly and as [illegible] any other woman could ever [illegible] to do.

[illegible] E. Young, unctious at times [illegible] never really unfunny, is quiet, [illegible] rapid and decidedly pleasant [illegible] antique merchant who is persuaded to impersonate a more-than [illegible] Marguerite Wright, an extremely [illegible] girl, of great feminine winsomeness and grace, is the real [illegible] Angele. Majeroni plays Maurice [illegible] the friend, with considerable [illegible] and force.

[illegible] Olga de Baugh is the "Pink [illegible] in question. It is an extremely [illegible] matter to pink a Pink Lady, [illegible] imagine, for in addition to [illegible] and singing talents, one must [illegible] the violin, and play it well, [illegible] last cafe scene. Miss De [illegible] thing she does. Frankly, she does not appeal—to me, at least. She is a willing worker, but she possesses [illegible] personal magnetism, and her [illegible] voice is far from what it [illegible] be.

There are numerous other prin-

INFORMATION

Strangers, Inquirers, Subscribers and Advertisers, Agents and the Public About the

Los Angeles Times

SCOPE AND AIMS:

MORNING REGULARLY more pages of live and other reading matter and a larger volume of advertising than any other extant.

PUBLISHING FEATURES: Independent, uncompromised, unshackled, unpurchased, unafraid and unincumbered. The LOS ANGELES TIMES is devoted to the great principles of Liberty under the Equal Rights in all fields of lawful endeavor, Industrial Freedom, and the upbuilding of Los Angeles, the City of California and the great Southwest.

FRIEND OF LABOR: The Times is the friend of all honest toilers; of all unshackled law-abiding workers; and while never denying the right of workmen to organize lawfully, is the unyielding foe of lawless, arbitrary, monopolistic and exclusive labor organizations, because they are the worst enemies of their own class and of the industrial weal. Our position is unshakable and will be maintained. The long record of The Times as a just, reliable paymaster is unassailable. For the period between August 1, 1890, and December 30, 1911, there was paid to union and well-satisfied non-union men in salaries and wages, the tell-tale cash sum of $4,368,319.17—a skilled labor.

CIRCULATION: Daily net average for the year, Sunday included—for 1896, [illegible]; for 1897, 19,558; for 1898, 26,134; for 1899, 26,398; for 1900, 26,733; for 1901, for 1902, 30,800; for 1903, 34,546; for 1904, 37,287; for 1905, 42,150; for 1906, [illegible] for 1907, 52,311 copies; for [illegible] copies; for 1909, 54,954 copies. The average for 1910, 55,122 copies. The Sunday average for 1910, 57,388 copies.

OFFICES: Eastern Agents, Williams, Lawrence & Cresmer Co., Brunswick Building, New York, and 24th St., New York; 524-26 Tribune Bldg., 111 West Monroe St., Chicago. Washington Bureau, 46 Frost Building. THE TIMES on file.) San Francisco Office: Room 1296 Call Building; R. J. Bidwell, Representative.

LOS ANGELES DAILY TIMES as well as the Illustrated Weekly will hereafter be on file for the use of TIMES readers in offices of the American Express Company as follows: Berlin, 15 Charlotten Strasse; P. S. Paris, 11 Rue Scribe. London, 3 Waterloo Place, Pall Mall, S. W. THE TIMES will also be on public file at the agencies for Wells Fargo Express Co. in Europe at the following addresses: London, 29 Cannon St.; Paris, 16 Brunswick St.; Paris, 19 Rue Louvois; Paris, 32 Ferdinand Strasse; Madrid, 61 Puerta del Sol; Spagna.

THE ILLUSTRATED WEEKLY: Published weekly; 40 pages; distinct and complete in itself; "The Unique Magazine of the Great Southwest." Mailed to subscribers separately from the Daily Times at $2.50 per year, postpaid. Single copies 5 cents, postpaid.

OFFICES: Counting-room, Subscription Department, Editorial Rooms, City Editor and Local News Rooms—Sunset, Main 8600; Home 10491.

PRICE: Daily and Sunday, 75 cents a month; $9.00 a year. Daily without Sunday, $6.50 a year. Sunday alone, $2.50; with the Illustrated Weekly, $3.50. When the Sunday issue is mailed, the Illustrated Weekly is mailed separately, a few days later.

POSTAGE: On the regular week-day issue (28 to 32 pages) 2 cents; on the Sunday issue (48 pages) 3 cents.

The Play.

INK LADY ON AT THE MASON.

[illegible] ORCHESTRA, PRODUCTION STELLAR FEATURES.

[illegible] E. Young and Josie Intropodi, A Best People on the Stage. [illegible] Possesses No Bright Lines, [illegible] Several Interesting Musical Numbers and Waltz Theme.

BY JULIAN JOHNSON.

[illegible] a genuinely fine production, a lively agile and generally voluptuous chorus, a splendid orchestra and [illegible] three very acceptable principals can do toward making good in musical comedy is shown at the Mason [illegible] this week where "The Pink Lady," probably, in point of [illegible] the biggest light operatic [illegible] of the season, opened a two [illegible] engagement last night before [illegible] and highly fashionable au-

[illegible] said, it is.

[illegible] Overture.

[illegible] Introduction.

[illegible] Specialties.

[illegible] of the two or three principals, [illegible] in the order named.

[illegible] you would add another potent [illegible] make it the really original and [illegible] "Beautiful Lady" waltz, [illegible] however, doesn't blossom in [illegible] fragrance and spectacular fullness [illegible] 11:10 o'clock.

[illegible] stated at length on Sunday, [illegible] Pink Lady" is an adaption by [illegible] C. M. S. McClellan, from [illegible] "La Satyre," by Berr and [illegible], music by Ivan Caryll: [illegible] the old plot of mistaken identity, [illegible] a general mix-up in amours. [illegible] young man who has still [illegible] before his nuptial day is [illegible] the forest of Compeigne [illegible] fiances—in the company of [illegible] sweetheart, Claudine, [illegible] the cafes of Paris as the [illegible] Lady. In his haste and fright, [illegible] tells the girl that the Pink [illegible] Mme. Dondidier, wife of a [illegible] lier in the French capital, [illegible] with the aid of an artful [illegible] beats the suspecting party [illegible], persuades him by various [illegible] to accept Claudine as his [illegible] wife, and all sorts of [illegible] for the ladies, and [illegible] for the staid and respectable [illegible], who is made a satyr against [illegible], immediately ensue.

[illegible] piece ends with one of the [illegible] balls, or something of that [illegible] description, so popular in the [illegible] day farce with tune attached, [illegible] there is a general reunion [illegible].

[illegible] honors are distinctly [illegible] Josie Intropodi, a charming [illegible] of small beauty, but of [illegible] great comic sense, and [illegible] dancing ability. Miss Intropodi plays the real wife of Donald, [illegible] plays her, I should imagine, [illegible] and as thoroughly and as [illegible] any other woman could ever [illegible].

[illegible] E. Young, unctious at times [illegible] really unfunny, is quiet, [illegible] rapid and decidedly pleasant [illegible] antique merchant who is persuaded to impersonate a more-than-[illegible].

[illegible] Wright, an extremely [illegible] girl of great feminine winsomeness and grace, is the real [illegible] Angela.

[illegible] Melleroni plays Maurice [illegible], the friend, with considerable [illegible] and finesse.

[illegible] Olga de Baugh is the "Pink [illegible]." It is an extremely [illegible] matter to pink a Pink Lady, [illegible] imagine, for in addition to [illegible] singing talents, one must [illegible] play the violin, and play it well, [illegible] last cafe scene. Miss De [illegible] violin playing is really the [illegible] thing she does. Frankly, she [illegible] no appeal—to me, at least. She [illegible] a good worker, but she possesses [illegible] personal magnetism, and her [illegible] diction is far from what it [illegible].

[illegible] are numerous other prin-

(Continued on Tenth Page.)

HF THE MARK OF GOOD CLOTHES KNOW US FOR BEST VALUES

You don't realize what a blessing "guaranteed hose"

are to you, until you stop and look back to the days before you had 'em. It's like looking back at the dark ages. All the nuisance and the worry and the inconvenience of mending and darning are gone now forever—things of the past.

"Holeproof" did the trick. This famous line of hosiery was the first to inaugurate the new and revolutionary plan. Today a million men and women are wearing them, and knowing the blessed relief of freedom from darning troubles of yore.

Better drop in and get a new box today. We have just the color, weight and texture that you want Prices $1.50, $2.00 and $3.00 for six pair, guaranteed six months.

See window display

Harris & Frank
Outfitters for Men, Women, Boys and Girls
457-439-441-443 SOUTH SPRING

Men Who Wear Nettleton Shoes

will be interested in our new Models for Spring Wear. The English Last predominates. Style Lines are reserved and trim in appearance. Select your Spring Nettletons today.

Staub's
336 So. BROADWAY

Beeman & Hendee
351-353 SOUTH BROADWAY

Girls' Easter Dresses

This line of hand embroidered Russian and French dresses includes sizes to 6 years. In workmanship and appearance they are distinctly rich and lovely. Materials are fine Repp and Linen.

Wash Suits For Boys

At $1.25 up you can select from the Newest Spring patterns in materials and color combinations that will wash perfectly. Our exclusive line of Wash Suits is widely known.

Separate Middies

These are braid-trimmed White Galatea with rich Blue Collars and Cuffs. At $1.50 up—sizes for Girls to 18 years. These Middies are strikingly beautiful.

Orders received by mail filled promptly and accurately

Beeman & Hendee
351-353 SOUTH BROADWAY

The Best $10 Watch In The World

Fine thin model watch, open face style, both men's and women's size. Guaranteed for 20 years. Our special price, $10.00.

A. E. Morros
Goldsmith & Jeweler FOURTH & BROADWAY

Allegretti Chocolates
The Original
Fresh Daily, per pound..... 75c
OFF & VAUGHN DRUG CO.,
352 South Spring. Corner Fourth

J. W. Robinson Co.
Broadway and Third

Branch Postoffice—Main Floor, Rear.

If intending to appear conspicuously well dressed at the Charity Ball you will be interested in the wondrously life-like flowers we are showing in our Millinery Department, Second Floor.

Boys' $7.50 and $8.50 Suits $3.75

About thirty of last Spring's double-breasted straight-coat Knickerbocker suits of excellent quality woolens—but in the broken line of sizes—cut from $7.50 and $8.50 to $3.75.

Mostly 15 and 16-year sizes, although there are some in 6, 9, 11, 12 and 13-year sizes.

On sale tomorrow on main floor of North Building.

Inexpensive Draperies

An appearance of coziness is not necessarily costly—many highly artistic fabrics buyable here for surprisingly little money.

40-inch Duplex scrim, double printed, in white, cream and ecru grounds; stenciled in floral and conventional designs; large variety of colors; 25c a yard.

Rouboix cloth — a heavy fabric in figured or brocade weave, floral designs, printed in fast colors—especially desirable for curtains and bed sets—35c a yard.

Silkolines, satines, Royaline crepes and Japanese crepes in endless variety of colors and patterns.

English Taffeta — a yard wide fabric which, though quite inexpensive, is shown in beautiful floral designs, stripes and bordered effects—makes various hangings which will harmonize with any color scheme. This material will readily produce artistic effects heretofore possible only with more expensive imported materials. 40c a yard; regularly 50c.

SUN-FAST DRAPERIES — highly mercerized stuffs that look like real silk, in combinations of brown and green, gold and brown, and rose and green, $1.25 a yard; 50 inches wide. The same weaves in solid colors, $1 a yard.

Skikii Reps for portieres and drapes to match, $1.50 a yard; 50 inches wide.

$5 to $7.50 All-Silk Petticoats . . . $3.25

Close-fitting models made of soft-clinging Messalines, and nothing but Messalines—none of the cotton underruffles which you have learned to expect in petticoats selling at $5 to $7.50.

Black, solid colors and many really beautiful "fancies."

(Second Floor, rear)

Go East Via The Northern Pacific Ry

Through Portland, Tacoma, Seattle, Spokane

Extensive double-track and block-signals and a service unexcelled in comfort.

IT COSTS NO MORE TO GO THIS WAY

Two daily high class trains through to Minneapolis, St. Paul and Chicago—one via C. B. & Q. R. R. over the scenic Mississippi River line, the other via C. & N. W. Ry. through Milwaukee. Daily through train to Kansas City and St. Louis, via Burlington Route east of Billings. Direct connections to Duluth, Superior, Winnipeg, Omaha, Denver, etc.

Dining Car meals that are world-famous. Original, direct and only line to Gardiner Gateway, official entrance to Yellowstone Park—Season 1912: June 15 to September 15

STANDARD RAILWAY OF THE NORTHWEST

Drawing room, Compartment and Tourist Sleeping Cars, Coaches and Dining Cars Observation-Library Car with barber and bath on the North Coast Limited. Ask for free literature about the trip and Yellowstone Park

NORTHERN PACIFIC

NORTHERN PACIFIC TRAVEL BUREAUS:

531 So. Spring St., Los Angeles
Phone Sunset 1F-837
Home F4203
W. E. SWAIN, Gen'l Agent

625 Market St., San Francisco
Phone Kearny 1275
T. K. STATELER, Gen'l Agent

$1000 To $5000

The Equitable Life Assurance Society, New York, with offices 500 Wilcox Building, will consider loans on Homes or Inome Property at a very Low Rate of Interest. Loans can be repaid in Monthly Installments. See W. D. HAMELL, Supt. Home Purchase Dept. GEO. A. RATHBUN, Manager.

BUY YOUR HOME IN BEAUTIFUL GLASSELL PARK.

Large lots with grand view of mountains, $700 up. Easy terms. National Home and Town Builders, 350 S. Hill St. M. 1362, F3180.

Spier ESTABLISHED

LADIES' HATTER, Importer.
THIRD AND HILL STS.
Smart and Exclusive Effects—$10, $12 and $15.

"Los Angeles' Oldest Dry Goods House." Coulter's "The Best in Dry Goods Since 1878."

The Silks You'll "Buy" Are the Silks You'll Find at Coulter's. Note These We've Bulletined

Time to Think of Re-Bedding the Beds

HOUSE-*cleaning?*—if you're not you soon will be—and little need is there to remind the average woman of the problem she'll be confronted with. Of course, there will be new beddings—

—and we take it — you'll not be averse to effecting a few savings, just now, so we've selected these four specials as "leaders" for the week. Note the reductions:

$4.00 *Comforts at* $2.75

—full sized; filled with a single-sheet of pure cotton, and covered with beautifully embroidered dotted-mull. Has 9-inch near-silk Brocaded borders. Blues, pinks, lavenders, greens, old rose, etc.; worth $4, at $2.75.

$4.25 *Blankets at* $3.25

—full-sized; and snow-white, with pink or blue borders; bound with two-inch silk-ribbon. Enough cotton in them to prevent shrinking. Usually $4.25, at $3.25.

$5.00 *Pillows at* $3.75 *Pair*

—full-sized; made of a dust-proof, satin-finished ticking, and filled with goose and duck feathers—guaranteed clean. Regular $5 values, at $3.75 pair.

$7.50 *Mattresses at* $5.50

—we've just eleven of these left—full, double-bed sizes—with layers of all-cotton. A usual $7.50 mattress, at $5.50—while they last.

—Rear Left Aisles, Main Floor—

Easter's 'Kerchiefs in Dainty Laces---

EASTER'S *advent* calls for a more-than-usual attempt at completeness and daintiness of costume. A most noticeable part of Miladi's dress-requisites will be her lace 'kerchiefs. Little tho this may seem to be true—the 'kerchief at times is the cynosure of all eyes—and certainly, that conscious pride which attends the knowledge of one's perfect appointment — will more than repay the care expended in a choice selection of the best.

—We've everything to show you—in all-linens, lace-edged, at 25c, to imported handkerchiefs, bordered with genuine rose-point laces, at $35.

—Particularly, tho—we'd like to call attention to the real hand-made styles in Armenian laces.

—and just as a special, for this week only—we'll offer you the $1 Armenians, at 75c; the $1.25 ones at $1; and $2 ones, for $1.50!

—Center Main Aisle, First Floor—

—a *few* of the weaves we think you'll be apt to buy because of their *stylishness* and *certain* dependability of *quality*. That's a feature of Coulter-silks you shouldn't forget — *"certain" dependability of quality."* Ever since 1878—that has been our constant endeavor: to *better* Coulter-silks. And they're "practical" silks, are these—silks you'll "buy," as we said—not silks you'd love to *gape* and *gaze* upon, but silks you'll feel tempted to see *yourself* costumed in—silks you'll be PROUD to *be* seen in.

—There's more to a Coulter-silk than all this—there's exclusiveness, of a kind that distinguishes the wearer. And in price you'll find few—if any—so low, or near as low—quality considered.

TOURIST SILKS,—in stripes, all colors, at $1.50 and $2.25 the yd., 27 inches.

TO-BE-TAILORED SILK SUITINGS,—all colors in stripes and checks, priced $2.50 the yard. 27 inches.

TUB CREPES,—wash Crepes de Chine, in exclusive effects, at $1.25 the yard. 30 inches wide, and will launder nicely.

TUB SURAH SILKS, in light and dark effects, striped, at $1.50 the yard. 27 inches.

TUB SILKS, striped-effects in light and dark colors, priced $1 the yard. (Exclusive.)

BORDERED SILKS,—In foulards, messalines, satins, taffetas, crepes and marquisettes, exclusively designed, at $2 to $15 the yard.

CHIFFON TAFFETAS,—both plain and glace styles, all colors — $1.50 the yard. 36 inches.

FOULARD SILKS — Exclusive styles, in all colors, at 85c to $3 the yard. 23 to 43 inches wide.

REVERSIBLE SILKS, — black with colored reverse sides, at $2.50 and $3.50 yd.

PONGEE SILKS,—In natural colors, both domestic and imported weaves, at 85c to $5 the yd.

—Rear Main Aisle, First Floor—

Coulter's Cafe Today—

—will be the destination of many old-time down-town office people and experienced noon-day shoppers. Luncheon here is so delicious!—the atmosphere is one of such quiet and refinement.

—From the menu, we quote:

—Roast Turkey, Cranberry Sauce, 55c.
—Minced Lamb, with Green Peppers, 25c.
—Tenderloin Steak and Mushrooms, 55c.

And New Woolens Continue to Come

BARELY a *day* passes, but sees some new piece—oft an exclusive pattern—from across the waters. Fewer seasons have we been better enabled to show the very "newest" in first-shown fabrics—and never, if we remember rightly, has leniency been so generously allowed in the scope of style-selection. So many weaves—so many colors—so many patterns!—

—little wonder the well-dressed woman finds it easy to choose a becoming woolen—at Coulter's. And when 'tis tailored—also at Coulter's—you may well imagine a picture as pretty as a Fashion-plate.

—The new shades are ALL here—coarse, hairy-finishes, fine close-weaves, and the smart Bedford cords and whipcords—

—by the Yard, at $2 up—
—into a Suit, to your order, at $40 up—
—into a Coat, to your order, at $30 up—
—separate Skirts, to your order, $10 up.
—Rear Right Aisles, Bdwy. Annex—

All 10c Soaps Priced 4 for 25c

—*all* toilet soaps, *all* bath soaps, all laundry soaps, —that sold for 10c regularly, will be priced today, and today ONLY, at FOUR cakes for 25c—

—only $1 worth to a customer—

—No phone orders. None sold to dealers.

—Upper Left Aisles, Main Floor—

Save One-Fifth on Bath Accessories

TWENTY per cent. less!—is the reduction that will apply on ALL bathroom fixtures and accessories — today. This offers today's shoppers a worth-while saving on—

— soap-dishes, towel-bars, soap and syringe holders, glass and opal glass shelves, hooks, toilet papers and holders, tub seats, etc.

—A few other specials today, will be—

SIX WASH CLOTHS, of the knit "Skin-Glow" brand, usually 5c—priced 20c the six, or 35c for full dozen.

TALCUM POWDER, in pound-cans, worth 25c—at 15c.

"SANITOL" DENTAL PREPARATIONS, both powder and paste, usually 20c, priced 15c.

ABSORBENT SANITARY COTTON, specially priced at 25c the package, or two packages for 45c.

—Upper Left Aisles, Main Floor—

215-229 *So. Broadway.* Coulter Dry Goods Co. ESTABLISHED 1878 224-228 *So. Hill Street.*

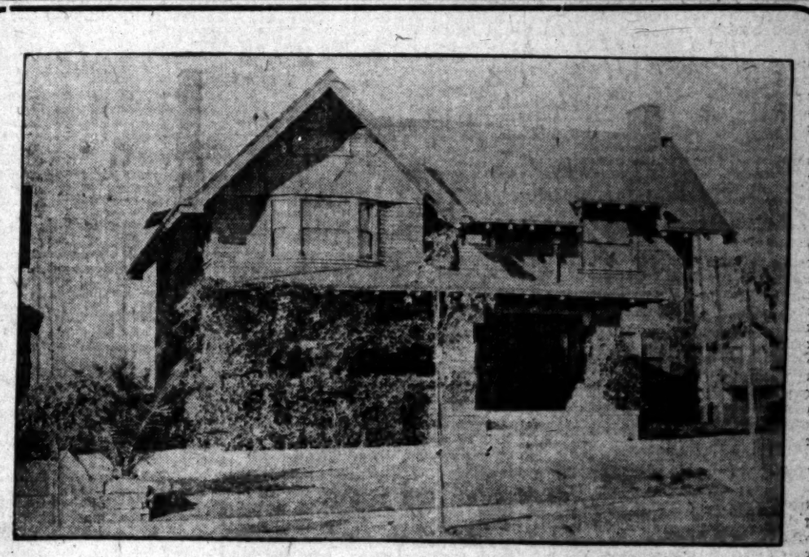

FOR SALE—This magnificent, nearly new and modern residence (East front) at 681 Berendo Street, between Wilshire Boulevard and West 7th Street, in the best part of the restricted district, on high ground. Contains 8 rooms, 2 baths, 4 bedrooms, 3 fine mantels and fireplaces, oak floors, Ruud Heaters, Browne Furnace, etc. Was built for a private home. Improved with lawn, flowers and trees. Owner's representative on the premises on Tuesday, Wednesday, Thursday and Friday, March 26, 27, 28 and 29, from 9 a.m. to 5 p.m. Take West 9th Street car to 8th and Berendo, walk a block and a half north; or Melrose Avenue or Commonwealth Avenue car to 6th and Berendo, and walk a block and a half south.

WEBB'S HAIR TONIC.

Cures Dandruff—stimulates growth of hair—prevents falling. The best hair tonic ever produced. For sale by BOSWELL & NOYES. 300 South Broadway, Corner Third. 50c

A. GREENE & SON
Exclusive Ladies' Tailors.
SPRING GOODS AND FASHION PLATES HAVE ARRIVED.
321-25 W. SEVENTH ST.
Third Floor over Bronson Desk Co.

The Home of $25.00 and $30.00 Suit Values for Women, at.... $15
DAVIDSON'S
Sample Suit Shop,
526 South Broadway.
"Where It Pays to Buy Upstairs."

Globe-Wernicke FILING CABINETS
WOOD AND STEEL
Grimes-Stassforth Sta. Co.,
232 S. Spring St.
Los Angeles, Cal.

SOCIETY

Photo by Kenneway

Mme. Esther Palliser,

Who will sing the Jewel Song from Faust at the ball given for the benefit of the Barlow Sanatorium.

CHARLES T. DAZEY, author of "Captain Lafitte," which is being presented this week at the Burbank Theater, was the honored guest last evening at a large theater party, with a supper following, covers being laid for Mr. and Mrs. J. F. Curran, Mr. and Mrs. B. W. Zeno, W. Ross Campbell, Bell Bishop, Mrs. Hattie McCleary, Robert Thomas, Mrs. Barker, Mr. and Mrs. A. W. Skinner, Miss Helen Mathewson, Miss M. G. King, Miss M. de L. Tearse, Mr. and Mrs. C. C. Haker, Mrs. Lombard, Mr. and Mrs. B. L. Harding, Mr. and Mrs. Jack Johnson, Mr. and Mrs. George Safford, Mr. and Mrs. P. Max Kuehnrich, Mrs. B. B. Tuttle, Mrs. D. D. Barnes, Mrs. D. M. Delmas, Miss Nettie Delmas, Mr. and Mrs. W. H. Davis, Mrs. M. S. Sanborn, Mrs. J. F. Greenough, Mr. and Mrs. J. W. Wilson, Mr. and Mrs. Swift, Mrs. Minnie Davies, Mrs. C. E. Wantland, Mr. and Mrs. William Thoupe, Mrs. W. J. Van Schuyver, Miss Van Schuyver, Mr. and Mrs. E. A. Pardee, Mrs. Gilmore, Mr. and Mrs. William Mead, Mr. and Mrs. O. A. Robertson, Mr. and Mrs. R. M. Bishop, Mrs. Engleman, W. F. Roberson, David Roberson, Mr. and Mrs. T. J. Douglas, Mr. and Mrs. E. R. Lightcop, Mr. and Mrs. W. H. Brintnall, Harry Brintnall, Mr. and Mrs. W. G. Hunt, Mr. and Mrs. J. B. Alexander, Mr. and Mrs. C. R. Thomas, Mr. and Mrs. A. M. Barnum, Miss Mary Lipe, Mrs. L. Lipe, Mrs. Mardeugh, Mrs. E. C. Babcock, Mr. and Mrs. J. O. Koepfli, Mr. and Mrs. M. A. O'Donohue, Mrs. David Murry, Loyal Swisher, W. H. Thomas, Mr. and Mrs. T. M. Wheless, Mr. and Mrs. Robert Pike, Mrs. Griffin, Mr. Griffin, Mr. and Mrs. Arthur McFarland, Mr. and Mrs. W. B. Clark, Mr. and Mrs. E. G. Judson, Mr. and Mrs. A. R. Olney, Mr. and Mrs. James G. Condon, Mr. and Mrs. Bancroft, Miss Bancroft, Mr. and Mrs. O. S. Ham, Mr. and Mrs. Fontron, Mr. and Mrs. W. C. Brode, Mrs. John A. Scott, Miss Margaret Scott and Mrs. J. F. Dunn.

Mrs. Pixley Leaves.

Mrs. Frank Pixley left last evening for San Francisco, from which place she will sail for New York via the Isthmus of Panama. Mr. and Mrs. Pixley, since their departure from the Alexandria, have been at Hotel Maryland, Pasadena, where they have enjoyed a gay winter.

Mrs. Pixley will make this delightful trip in company with Admiral and Mrs. Thomas, who have asked her to go as their guest. Admiral Thomas will inspect the canal works. Mr. Pixley was also asked to join the party, but on account of business it was impossible for him to leave Pasadena for a month at least, at which time he will go to New York to join Mrs. Pixley.

Barlow Benefit Treat.

One of the real treats at the Barlow Sanatorium benefit the evening of April 10 will be the singing by Mme. Esther Palliser of "The Jewel Song" from "Faust," during the intermission, and those who heard Mme. Palliser at the Ellis Club concert in February were much impressed with her beautiful voice. This little surprise was planned by Dr. Barlow himself and is only one of the many delights to be presented.

Mme. Palliser, who was touring Europe at the time the late Queen Victoria celebrated her eightieth birthday, was asked to sing at the anniversary and was presented by the Queen with a handsome pin bearing her monogram, V.R.I., with the crown of India above it.

The chairmen of committees are also planning tid-bits for the occasion, and many of these will not be divulged until the evening of the party at the Shrine Auditorium.

Sorority Dance.

The Misses Lucille Potts, Genevieve Bogart, Marguerite Hearne and Emily Wood entertained with a St. Patrick's dance, Monday evening, at the Echo Park Clubhouse, in honor of members of the Sigma Phi Delta Sorority. The rooms were decorated with sorority pennants, jonquils and asparagus ferns. Lunch was served by the patronesses, who include Mrs. A. B. Nolton and Mrs. W. S. Bailey.

Off for Honolulu.

The wedding of Miss Pauline Nickey and Byron Stanley was solemnized Saturday at the residence of Rev. and Mrs. J. Edward Brown, lifelong friends of the bride. Rev. Mr. Brown read the service at twilight, in the presence of members of the Kappa Phi Sorority and a few intimate friends. The home was decked with quantities of white flowers and greenery. Mr. and Mrs. Stanley went to San Francisco, accompanied by Mr. and Mrs. Charles Brown, who went to bid them bon voyage on their trip to Honolulu, where they will make their home. The young bride had a host of friends in this city, who complimented her with many pretty parties before the wedding.

Engagement Announced.

Formal announcement is made by Dr. and Mrs. J. H. Utley of No. 963 Menlo avenue of the engagement of their daughter, Miss Marjorie, to Erwin Widney, son of Mr. and Mrs. W. W. Widney of this city.

Pleasant Voyage.

A. E. McConnell of Thirty-fifth place and his daughter, Miss Carrie McConnell, sailed March 23 for a tour of Europe. Miss McConnell has been visiting in the East since last May, where she joined her father for the voyage.

Surprise Party.

A surprise party was tendered B. S. Raymond of No. 957 West Thirty-seventh place, when sixteen of his friends gathered at his home for an evening of cards and music. The guests included Mr. and Mrs. G. Raymond, Mr. and Mrs. C. K. Murray, Mr. and Mrs. W. H. Murray, Mr. and Mrs. P. E. Markle, Mr. and Mrs. Charles Markle and Mr. and Mrs. J. N. Cowan.

Club Party.

Members of the Sunshine Club were entertained at the home of Mrs. Enid Rice of No. 937 West Fifty-second street, Thursday afternoon. Five hundred was the game played.

Year's Tour.

Mr. and Mrs. Frank M. Boswell and son left Thursday for a year's tour of the world.

In Los Angeles.

Mr. and Mrs. Charles H. Smith of West Fourth street, Glendale, are now at home to friends at No. 332 South Olive street, this city.

Beach Luncheon.

The younger members of the faculty of the University of Southern California, with their wives, were delightfully entertained at a luncheon, last Saturday, at Hermosa Beach, by Mrs. George F. Bovard, wife of the president of the university, and Mrs. Thomas B. Stowell, whose husband is one of the senior professors. The hostesses opened their seaside cottages for the occasion, and the following guests enjoyed their hospitality: Mr. and Mrs. A. B. Ulrey, Mr. and Mrs. Paul Arnold, Mr. and Mrs. F. E. Owen, Mr. and Mrs. A. W. Nye, Mr. and Mrs. C. W. Lawrence, Mr. and Mrs. Odell Shepard, Mr. and Mrs. Roy Malcolm, Mr. and Mrs. J. C. Gaylord, Mr. and Mrs. Paul S. Wood, Mr. and Mrs. Allison Gaw, Mr. and Mrs. Emory Rogardus, Mr. and Mrs. L. S. Weatherby, Mr. and Mrs. L. Nattkemper and Mr. and Mrs. Kleule.

WILL CARRY CASE UP.

An appeal was perfected in the United States District Court yesterday in the case of the Los Angeles Gas and Electric Corporation, against the Western Gas Construction Company, involving a contract for the delivery of certain gas manufacturing machinery. The trial was held before Judge Wellborn, and the court returned a verdict for both parties to the complaint. The case will be carried to the United States District Court of Appeals.

FINED FOR CRUELTY.

E. W. Verdugo, a half-breed cowboy rider, was fined $100 by Justice Forbes yesterday, with the alternative of fifty days in jail. The cowboy was accused of brutally mistreating a steer while he was showing how to rope and throw cattle. The defendant was not supported by the management of the show where he was riding and it developed in the testimony that he had been warned to be less brutal in his treatment of the animals.

Do Their Duty.

FIREMEN FACE DEADLY PERIL.

Fumes of Burning Chemicals Endanger Scores.

Dean's Drugstore and Smith's Grocery Damaged.

Hundred Thousand Dollars Is Estimated Loss.

The lives of scores of firemen were several times placed in danger from the deadly fumes arising from chemicals and drugs during the progress of the fire that did more than $100,000 damage to the Lang building, the Dean Drug Company, and Smith's grocery on South Spring street, yesterday morning. Time and again hosemen were forced from their nozzles to purer air, their places being taken by fresher men.

The drug company's store at No. 214 South Spring street was almost totally destroyed, and other establishments and offices in the same building, which is one of the old landmarks, were greatly damaged. The principal losses, which are practically covered by insurance, are:

Dean Drug Company, $35,000; Walter E. Smith, grocer, $35,000; building, belonging to the Wilcox estate, $20,000; offices in the building, $10,000; H. Jevne & Company, $5000; D. M. Sutherland, tailor, $3000; E. H. Fosdick, chemist, $1500.

The cause of the fire is not known. It was discovered in the rear of the building a few minutes after 3 o'clock by Harry Wilkens, a messenger boy. His alarm was soon followed by a second when Chief Eley arrived upon the scene. When the flames broke through the skylight in the center of the drug store a third alarm was sounded.

FLAMES FORCED BACK.

For two hours after that more than one hundred firemen, reinforced by fifteen pieces of apparatus, fought the flames, confining them almost wholly within the basement and the first floor occupied by the drug company.

W. R. Dickinson, president of the Dean Drug Company, was so well pleased with the manner in which the fire was handled that he sent Chief Eley a $50 check for the firemen's relief fund. And later, when the fire commissioners visited the scene, he lauded the work of the firemen. Other occupants of the building were equally as enthusiastic as Dickinson over the able manner in which the fire was confined.

The fire started in the basement, which is occupied jointly by the Dean Drug Company and Smith's grocery. It was leaping over a board partition into the laboratory of the drug company when the firemen arrived. Above this laboratory is a large glass skylight through which a draft sucked the flames upward.

Breaking through the skylight the flames were in a light well into which opened offices and establishments on the second and third floors of the building. Among them were the Pinkerton Detective Agency, the offices of A. N. Francisco, G. J. Lang, H. M. Metcalf, insurance agents; D. M. Sutherland, tailor, and E. H. Fosdick, chemist.

STARTED IN BASEMENT.

Chief Eley early directed men into the basement with their hose. It was here the fire was raging the fiercest. The smoke was so thick and the fumes from drugs and chemicals were so deadly the men were forced to wear their smoke helmets. Despite the tons of water thrown upon the flames they ate their way through to the first floor, and soon the rear was all ablaze. The heat at times was so intense that the men could not endure it. They held their arms to their faces to keep them from being blistered.

There was so much inflammable material in the drug store that it was impossible to keep the flames from doing great damage in the rear of the store and eating upward into the skylight. The water thrown into the seething mass kept the flames well within the room. Most of the damage outside the drug store and the basement was from smoke.

Dickinson said his company did not lose its quarter of a century file of prescriptions. These were sent to the West Pico-street branch, and all orders will be refilled from there.

Dickinson said the drug store will be reopened as quickly as new shelvings can be built and the building otherwise repaired. It will only take a day or two to repair the damage done in the upper floors. The Smith grocery store opened for business at about the usual hour yesterday.

As soon as adjusters can make an inspection, work of repairing the damage done will be begun.

To Remove First Signs of Old Age

"The infallible first sign of age is the sagging cheek muscles," says Mme. Cavalieri, whose fame as a beauty culturist is scarcely less than that of a singer. "These are more difficult and serious to treat than wrinkles," she continues. "The sagging muscles indicate they have grown too weak to remain in place; they must be assisted, strengthened."

The best way to strengthen them is by using a wash lotion made by dissolving an ounce of powdered saxolite in a half pint witch hazel. This creates a freer circulation to the parts, besides causing muscles and skin to contract. Saxolite, procurable at every drug store, has long been known by complexion specialists to possess remarkable properties, valuable in treating flabby tissue and wrinkles.

Wetherby-Kayser Shoe Co.
Broadway at Fourth

House Pumps

Designed by Tom Cort—a dainty, low-heeled pump for housewear. Shown in Black and Red Kid and Patent Colt, with hand-turned soles.

$4.50

Complete assortments of Boudoir Slippers, in all colors. Hosiery to match.

BELMONT
AN ARROW
Notch COLLAR
"Get the knack of the NOTCH"
15c. each—2 for 25c.

A Skin of Beauty is a Joy Forever.

DR. T. Felix Gouraud's Oriental Cream or Magical Beautifier

"Gouraud's Cream" is the best known of all Face Beautifiers in the United States, Canada and Mexico.

FERD. T. HOPKINS, Prop., 37 Great Jones Street, New York

Most stylish in appearance
FOWNES
KID FITTING
SILK GLOVES
Most dependable in quality

— THE NEW DRESS FORM —

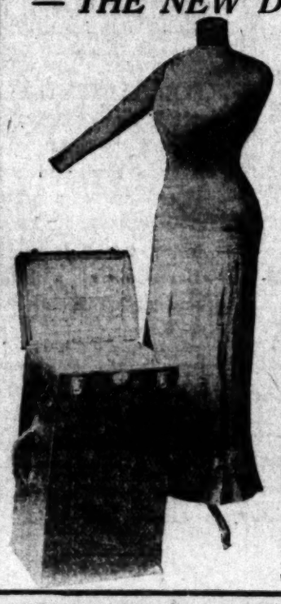

Your Own Accurate Figure.

The "NATURE FORM" is an absolutely perfect model of your own figure—arms, bust, skirt and poise just like you.

—Made of papier-mache, very light, durable, can be altered any time you should become heavier or reduced in flesh.

So constructed so that it can be easily taken apart and encased in beautiful leather receptacle for closeting or travel.

But a few moments required for taking your measurement and with no inconvenience to yourself.

Not necessary to pad or guess where necessary to leave garment tight or loose, as is necessary with all bungle-some adjustable forms.

Gowns, underwear, shirt-waists, etc., made with astonishing ease and in one-third the time required on any other dress-form made.

It will be an inducement for you to economize because sewing will be a pleasure instead of a bore.

You may begin your gown today and finish it at your leisure as you have time to spare, leaving the unfinished garment on your "NATURE FORM" until complete.

If worn and tired standing hours at your dressmakers, a "NATURE FORM" is just what you need, it never tires and your presence is not necessary.

All guessing is eliminated because it is absolutely perfect—exactly LIKE YOU.

Out of town orders a specialty.

Prices $8.75 and up.

NATURE FORM CO.,
1019 So. Main, Second Floor
A4937 Main 3686

We have several second-hand adjustable forms for sale, some brand new, at half price.

New Features of the Caloric Fireless Cook Stove

All the newest and most useful features that can be applied to fireless cooking are contained in the latest models of the "Caloric" just received by the Parmelee-Dohrmann Co. The most delightful of these new features is the porcelain enamel bake ovens. They are so clean and convenient and attractive. And the "Caloric" is the only Fireless Cook Stove with a vent-valve, controlling dry heat when baking cakes, bread, roasting meats, etc. Step in and see them—they're right by the door.

FREE DEMONSTRATION

Every woman who is interested in knowing the easiest and most economical way of cooking should see the "Caloric" demonstrated. Then you will easily understand how the Caloric can save you two hours of kitchen drudgery daily and save more than enough in fuel to pay for itself at that. Our demonstrator will explain all the new and useful features of the "Caloric," the most up-to-date heater on the market. She will show you how you can cook three different kinds of food in one compartment, with the "triple nesting utensils." It will interest and pay you to see this demonstration and you may sample some of the delicious food cooked by the Caloric.

Prices are from $10.75 Up

Parmelee-Dohrmann Co
436-444 SOUTH BROADWAY
Kitchenware, Chinaware, Silver, Glassware, Art and Household Goods

An Artistic Player Piano
$485

¶ The demand for a high-grade player-piano at a low price is being satisfied at our stores.

¶ We are showing this week new eighty-eight players in standard high-class pianos at $485 and $500, on easy payments.

¶ These are really fine instruments musically and mechanically. They have every feature of the higher-priced players, are more simple of control, and are capable even in unskilled hands of the very finest musical effects. In case design and in finish they are beautiful and unique. Fine Stickley oaks and beautiful mahogany cases are shown.

¶ They are no larger than the ordinary piano — small enough for the flat or apartment, large enough in tone for the proper rendition of the greatest operatic or classic numbers.

¶ See these new player-pianos. Have them demonstrated. You will appreciate their many points of superior excellence, and particularly their price and the lowness of the terms.

¶ SURELY YOUR OPPORTUNITY FOR PLAYER COMPARISON IS better here than in any store in the West.

Factory expert giving daily demonstrations. Call today, you will be interested.

The Wilson B. Allen Co.
116-118 South Broadway

very exclusive luxurious

Santa Fe-de-Luxe
America's Finest Train
Limited to 60 passengers

Santa Fe

This train offers a service that we believe is not equaled in the world.

You can save a business day to Kansas City, Chicago and New York.

Leave Los Angeles 6:05 p.m., Tuesdays.

We have a very interesting folder that tells of this train.

This, of course, is in addition to our regular daily service on the California Limited—exclusively first-class, on which no extra fare is charged.

E. W. McGee, General Agent, 334 South Spring Street. Phones: A5234; Main 736; Broadway 1565.

Vegetable Silk Hosiery
EDNA M. KINNEY 502 Laughlin Bldg. 315 So. Broadway

To LAND SEEKE

I have high gravity irri

ALFALF and DAIRY LA

In Kings Co California,

NOW IN CRO

$85 to $

Per acre — $80 under price.

Call at my latest map tral Californ

S. T. KEL
833 Higg
108 West

No More Hair On Your Face Neck And Arms

For sale in Los Angeles at Owl Drug Co. only.

PADRE'S TONIC LAX
Is perfection in a stomach, kidney and bowel regulator.
Tones, stimulates; does not gripe or force or gripe. Give it a fair trial.
25c (special) box of 100 pills.
At all drug stores.
The box with the Padre on it.

Psychic Fa
Richard De
1135 S. O
$5.00 readin

Fine Imported Sprats, in oil
Lenten delicacy.
Per can .....
Naumann & S
306 S. Spring St. Second F
Imported and Domestic Pr

Mailing Lis
RAMSEY
OPPENHE
San Francisco
Send for free catalogue.

Flying: Racing:

XXXIST YEAR.

There are three ki
Long term guarantees.
Short term guarantees.
Guarantees of genuinene
The long term (guarant
nothing as applied to auto
time of the car ends with
just when the guarantee
The short term guarantee
means even less when ap
it is figured into the selling
his car with due care is hel
the upkeep of the machine
The guarantee of genuineness—
the car you buy is just as good
now in use, will wear the way t
gives, will give the satisfaction th
buy is a perfect piece of mechanis
of accomplishment.
Ford Model T—the car of Vans
weight car in the world—else, p
not your car?
Ford branches and dealers in all
elbow with Ford Service for For
Ford Model T Touring Car
5 pass., fully equippe
Ford Model T Torpedo, 4
2 pass., fully equippe
Ford Model T Commercial
inders, 3 passengers, r
his seat, fully equippe
Ford Model T Town Car
cylinders, 5 passengers
equipped, f.o.b. Detroit
Ford Model T Delivery Ca
pounds merchandise, f
equipped, f.o.b. Detroit.
The ONE chassis w
Write today for booklet, "Ford F
Ford Motor Company, Detroit.
Los Angeles Branch,

The Ha
Jun
DON'T BE
Don't wait until "tomorro
suit for Easter.
DO IT T
We have the weave, the
meant especially for you.
House of Biehl Advanced T
SUITS $30
516 South B

Many good judges of lif
have settl
R·B Cig
You'll ju
tried on
EMIL FRANK, Dis
311 South Spring Street

WEBSTE
NEW ILLUSTRA
DICTIONARY
MARCH 26,
Six Coupons of Consec
Constitute a Se
Cut out the above coupon, with five others
presented (from at this office, with the $2.98
remainder in any style of Dictionary selected (whi
cents for packing, express from the factory, etc
ordinary EXPENSE items), and receive your c
The $4.00 WEBSTER'S New Illustrated DICTIONARY
(Like illustration in adver
issue) is bound in full
stamped in gold on back a
paper, with red edges and c
strong, durable. Besides t
described elsewhere there are maps and ov
illustrated by three-color plates, numerous
pages of valuable charts in two colors, and
Census. Present at this office six consecuti
Coupons and the Expense Bonus of .....
The $2.00 WEBSTER'S New Illustrated DICTIONARY
It is exactly the same as the $4.00 book, except in the style of binding, which is in half leather, with cl... corners.
Coupons and Expense Bonus of..... 81c
Any Book by Mail, 22c Extra for

en's Clothing
DESMON
Corner Third and Spring

Flying: Racing: Shooting: Fishing: Ball.

Part III—In the Field of Outdoor Sports.

The Los Angeles Times

The Pink Sheet—4 Pages—Illustrated.

XXXIst YEAR. TUESDAY MORNING, MARCH 26, 1912. PRICE: { Single Copies, on Streets and Trains, 5 Cents. Per Month, Per Copy, Delivered, 5½ Cents.

Ford

There are three kinds of guarantees:

Long term guarantees.
Short term guarantees.
Guarantees of genuineness.

The long term (guarantees for life) mean absolutely nothing as applied to automobiles, because the real lifetime of the car ends with the breaking of a vital part—just when the guarantee begins.

The short term guarantee (the kind they put on socks) means even less when applied to automobiles, because it is figured into the selling price, and the man who drives his car with due care is helping pay the manufacturer for the upkeep of the machine that the joy-rider bought.

The guarantee of genuineness—Henry Ford's guarantee—means that the car you buy is just as good a car as the 100,000 Fords that are now in use, will wear the way they wear, will give the service they give, will give the satisfaction they give. It means that the car you buy is a perfect piece of mechanism, proved in use. It is the guarantee of accomplishment.

Ford Model T—the car of Vanadium steel construction—the lightest weight car in the world—size, power and capacity considered—why not your car?

Ford branches and dealers in all cities, towns and villages are at your elbow with Ford Service for Ford Owners.

Ford Model T Touring Car, 4 cylinders, 5 pass., fully equipped, f.o.b. Detroit	$690
Ford Model T Torpedo, 4 cylinders, 2 pass., fully equipped, f.o.b. Detroit	$590
Ford Model T Commercial Roadster, 4 cylinders, 2 passengers, removable rumble seat, fully equipped, f.o.b. Detroit	$590
Ford Model T Town Car (Landaulet), 4 cylinders, 6 passengers, fully equipped, f.o.b. Detroit	$900
Ford Model T Delivery Car, capacity 750 pounds merchandise, fully equipped, f.o.b. Detroit	$700

The ONE chassis with different bodies.

Write today for booklet, "Ford Factory Facts." Address Dept. X, Ford Motor Company, Detroit.

Los Angeles Branch, 12th and Olive Sts.

The House of Biehl

Importing Tailors

DON'T BE CAUGHT NAPPING.

Don't wait until "tomorrow" before ordering your suit for Easter.

DO IT TODAY.

We have the weave, the pattern and the shade meant especially for you.

House of Biehl Advanced Tailoring will do the rest.

SUITS $30 TO $60.

516 South Broadway.

Many good judges of life's luxuries have settled their choice on

R·B Cigars 5¢

You'll join them when you've tried one. Get the genuine.

EMIL FRANK, Distributer
South Spring Street Los Angeles

WEBSTER'S NEW ILLUSTRATED DICTIONARY COUPON

MARCH 26, 1912.

Six Coupons of Consecutive Date Constitute a Set

(Like illustration in advertisement elsewhere in this issue) is bound in full Limp Leather, flexible, stamped in gold on back and sides, printed on Bible paper, with red edges and corners rounded; beautiful, strong, durable. Besides the general contents as found elsewhere there are maps and over 600 subjects beautifully illustrated by three-color plates, numerous subjects by monotone, 16 pages of valuable charts in two colors, and the late United States Census. Present at this office six consecutive Dictionary Coupons and the Expense Bonus of 98c

The $2.00 WEBSTER'S New Illustrated DICTIONARY is exactly the same as the $4.00 book, except in the style of binding — which is in half leather, with oblong square corners. Is in plain cloth binding, stamped in gold and black; has same paper, same illustrations, but all of the colored plates and charts are omitted. SIX Consecutive Coupons and the Expense Bonus of... 48c

Any Book by Mail, 25c Extra for Postage.

Men's Clothing Clothes for Men and Young Men

DESMOND'S

Corner Third and Spring Street

Jack Doyle is Going to Have Sport Scribes Help Him Put a Jinx on His Jinx!

Goblin'll Git Yuh.

JACK DOYLE'S CHASES JINX.

Gongs Are to Beat and Punks to Be Burned.

Sporting Writers Will Help Exorcise Hoodoo

Which Brings Defeat to the Prize Fighters.

BY R. A. WYNNE.

It was Blue Monday afternoon at Jack Doyle's training camp out Vernon way.

A large person with brilliant red cheeks and in his shirt sleeves was leaning over the back fence gazing out over the vacant Vernon ball grounds.

"Spuds," the bulldog who is inseparably connected with Doyle's camp, was squatting near the large ruddy-cheeked person.

There was a great deal of blueness in the atmosphere. The boxing pavilion was empty. The handball court was empty. The rubbing-room, where famous fighters have been rubbed, was sans occupant. The sun was shining fitfully through beetling clouds.

Jack Doyle was peevish. The bulldog was reflecting the peevishness of his master.

"Spuds," said Doyle, addressing the dog, "some low-down person has brought a jinx out here when I was not looking and I can't find it.

"Just look at what this jinx thing has done. Remember, Spuds, when Stanley Ketchel was here? Sure you do. He was at the top of the heap then and was sweeping everything before him like a cyclone. Do you remember what Billy Papke did to him after Ketchel trained here? Papke had no call to beat Ketchel like that at all and it was that jinx thing that did it.

"Then, do you remember Tommy Dixon? He came out here and trained and that darned jinx got to him and you remember what Joe Rivers did to him? Then Joe Coster came here and was going fine when that jinx crawled out from wherever it hides and wished itself on him and he was mauled all over the ring.

BIT EVEN JOE RIVERS.

"Why, Spuds, even Joe Rivers, who had whipped Kilbane the first time they met, was affected by this blamed thing. He came out here to train for his second fight with Kilbane and he trained hard, too, and when he met Kilbane he sustained his first and only knockout.

"Frankie Conley, one of the toughest and gamest boys that ever lived and the one person that a jinx should not touch, trained here and went in against Rivers and had the everlasting tar licked out of him. He hasn't won a single fight since he came here.

"I felt pretty blue about that time and I decided to break that darned jinx and I got Ad Wolgast to come here and train for his match with

(Continued on Fourth Page.)

M'FARLAND EAGER TO MEET WOLGAST.

[BY DIRECT WIRE TO THE TIMES.]

CHICAGO, March 25.—[Exclusive Dispatch.] Packey McFarland today received an offer of a $16,000 purse to box either Matt Wells or Ad Wolgast before the National Athletic Club of New York, some time next month. Packey said he would sign in a minute if he were offered a reasonable percentage of the purse. The Stockyards boxer would like nothing better than to meet Wolgast over the short route. A contest between the champion and challenger would be a magnet for fistic fans of the eastern metropolis.

The argument against such a mill is the fact that Wolgast may not have recovered sufficiently from his recent appendicitis operation to take on such a formidable opponent as McFarland.

Diamond Victory.

TROJANS TAKE THIRD EVENT.

Berkeley's Best Ball Team Is Beaten by a Run.

Score Eight to Seven When Battle Ends.

North Amazed at Showing of Local Boys.

BY OWEN R. BIRD.

[BY DIRECT WIRE TO THE TIMES.]

BERKELEY, March 25.—[Exclusive Dispatch.] The U.S.C. Trojans swept all before them in the game this afternoon with the University of California baseball team on the latter's own battleground.

It was one of the hardest-fought games ever witnessed on the northern field and the southern men won by outplaying the big C squad in every department of the game from fielding to base-running, and the mass of California rooters had to sing their college hymn after the game to console their wounded feelings, when the final score of 8 to 7 was tacked up on the score-board.

This is the third straight win for the University of Southern California on the northern invasion, as they beat the Berkeley freshmen at track and baseball, and then the same dose was handed out to the best ball team in the university this afternoon.

NORTH AMAZED.

The California men are stunned by the showing made by U.S.C., and from this time on will have a wholesome respect for the men coming from the lower part of the State.

The game itself was a heart-breaking affair, and especially in the last canto. With the score 8 to 4 against them, the Berkeley men made a desperate rally and succeeded in scoring three runs. Then Pat Milliken stepped into the limelight for the South and pulled off two great running catches in center field with the bases full, saving the day and causing the third cloud of gloom to settle over the Berkeley Hills.

The Trojans played true to their name and never was there a minute in all the hard nine innings when the men of the South were not fighting tooth and nail for a lead and holding what they got by clean, hard-played baseball.

EVERY ONE A HERO.

Every one of the nine U.S.C. men was a hero at one stage of the game or another, and when it was up to one of the Trojans to make good, they did the work, never faltering. Walter Bridwell was on the hill for U.S.C. and heaved one of the most headgames ever seen by the writer. He was ahead of the situation at all times, and half of the twelve hits gathered off his delivery were lucky, coming after the ball had taken a bad bounce on the bumpy infield.

Chapman, who heaved for California, was bumped for twelve nicely bunched hits, and every one of them came when it meant a run, so we will have to draw the curtain on this Chapman person.

The best way to get away with a story of this game is to take it up inning by inning, as there was something stirring in every spasm worth at least a column.

GAME BY INNINGS.

The first inning was an eye-opener for the North. "Chunkey" Foss, the first man up, after having two balls and two strikes called, clouted the next ball far into center for the first hit of the day.

Tod Wright failed to connect safely this time, saving his timely wallops for a later period. Miller moved Foss up a peg by going out via third to first, then Pat Millikan, who has been hitting the fences this trip, fooled the infield by rolling a nice slow one to short and beating the peg to first, Foss going to third. Milliken stole second in the next breath. Hap O'Conner angled to right, scoring Foss and putting Milliken on third. Here Bryan cleared up the situation by simply tripling down the left field foul line. Two runs and much joy. This made three runs and four hits for a starter. The rooters who had been scattered over the bleachers expecting to see a walkaway began to cluster with the frantic calls of the yell leader, and oski wow wow broke forth over the field.

It did no good, as Bridwell fanned the first man up and the next was an easy out, Decker to Bryan, then Goodwin singled infield, with Young at bat tried to steal on old Hap O'Conner but

(Continued on Second Page.)

KILBANE NOT TO FIGHT ABIE.

[BY DIRECT WIRE TO THE TIMES.]

CLEVELAND (O.) March 25.—[Exclusive Dispatch.] That Labor Day return engagement between Johnny Kilbane and Abe Attell out on the Coast isn't such a cinch after all. In fact, it begins to look very doubtful. Sunday, Kilbane announced to a few intimate friends at the La Salle Club's feast in his honor, that he has already begun to lay plans for sailing to Europe in August of the present year, instead of waiting till next year.

"I figure that that's about the time my theatrical engagements will end," Johnny declared, "and I will be good and ready then to take a rest. There's no such awful hurry about meeting Attell again and I think I'll need a rest when I get through with the theaters, so I've begun looking up the route of a trip abroad."

Kilbane and Dunn both declare there's nothing binding in their talk with Promoter Tom McCarey about a Labor Day fight with Attell. Dunn is to go abroad with Johnny.

The Villagers.

HAPPY HOGAN IN FRESNO.

Tigers Begin Hard Practice Training Series.

Burrell Sprains His Ankle While Sliding.

Hap Is After the Class C Ground Lease.

[BY DIRECT WIRE TO THE TIMES.]

FRESNO (Cal.) March 25.—[Exclusive Dispatch.] Tucked away snuggly in their berths, "Happy" Hogan and his twenty-three Vernonites rolled into Fresno early this morning on the tail end of a Southern Pacific passenger train and were side-tracked just across from the depot.

"Happy" and his band of prospective pennant winners were escorted to the Fulton Hotel by a crowd of Fresno fans and as "Happy" registered for his stars he asked, "Can you beat it?"

Those present admitted that they could not and Hogan remarked, "Neither can the other teams in the Coast League."

Hogan and his players will practice at Recreation Park for a week prior to the opening of the season at Sacramento next Tuesday. Very little practice was done today because of a slow drizzling rain.

BURRELL'S ACCIDENT.

In running bases Burrell, third baseman, slipped and sprained his ankle. He will not be able to take part in any practice games for about four days.

Practice games between the Regulars and the Yannigans will be played every afternoon and an attempt will be made to have a Fresno team clash

(Continued on Third Page.)

Wolgast's Defi.

WILL STOP KILBANE AND THREE MORE IN TWENTY.

[BY DIRECT WIRE TO THE TIMES.]

Cleveland, O., March 25, 1912.

Johnny Kilbane laughed heartily when he heard Wolgast's statement, and had the following comment to make: "Wolgast will have his hands full in defeating Rivers."

PORTLAND (Or.) March 25.—[Exclusive Dispatch.] Bespangled with diamonds Ad Wolgast blew into Portland today accompanied by his manager, "Cherokee" Tom Jones, and their wives.

Ad is appearing at Pantages Theater this week, and leaves for San Francisco Saturday night, where he will stop for a few days before returning to Los Angeles for a conference with Promoter Tom McCarey in regard to the proposed match with Joe Rivers, which McCarey wanted to stage on July 4.

"I am the king of my class," declared Wolgast, "and can box when and where I please. McCarey doesn't need to think that I am bound to fight for him. He claims that it was a throw-down for me to refuse to box Rivers for what he offered, which was a flat purse of $12,500, with no picture privileges.

"The least we will take is $15,000, a percentage of the moving picture rights, and an option of 45 per cent. of the house.

"McCarey has admitted that the bout would draw a $30,000 house at the very lowest. Now he can get Rivers for $7500, at least, and he wants to grab the rest of it himself. No, if McCarey, who has always treated me well in the past, refuses to come to our terms there will be no bout between us, as Rivers would not prove the drawing card in another city that he is in the South, where they regard him as the best in the business.

"As far as his class is concerned, I am not worrying about the result, if we ever clash. Who has Rivers ever fought with any class outside of Kilbane? I will put up a side bet that I can take any four of the men he has beaten, Kilbane included, and stop them all within twenty rounds."

In response to a query that it was supposed that Rivers and Wolgast had been good friends in the past, Ad warbled:

"Sure we were, for it paid me to boost the stock of the little Mexican. But there are a number of men in the ring today who are better than he when it comes down to class. K. O. Brown, One Round Hogan, Abe Attell, Harlem Tommy Murphy and Willie Ritchie could trim him at the lightweight limit, but I can see where Rivers is the best card of the lot."

Runners Are Out.

ACTIVE TRAINING BEGINS FOR "TIMES" MARATHON.

ACTIVE training for the Times Modified Marathon, which will be held Saturday afternoon, April 20, is on in earnest.

College athletes are spending their afternoons running around the college ovals. Members of the Y.M.C.A. are wearing away the running pad on the gallery track in the association gymnasium, the stars of many road runs are going over the course nightly on the low, and the novices who are employed during the day, are to be seen after the darkness falls, covering the miles in true marathon style, through dark alleys and along seldom frequented avenues of various parts of the city.

Another phase of marathoning is attracting the attention of sport followers, generally. The men of the Seventh Regiment, who are slated to star in the military feature of the big race, are taking long hikes out over the hill country and coming in with their rifles slung over their husky shoulders, with a gait that looks good for a new twelve-mile record.

The first marathon was run in 1896, under the direction of the Greek government, over the old road on which the unknown Athenian soldier ran bearing the news of the victory of the Greek army over the invading Persians. Since that time, marathoning has become popular all over the world and the modified marathon has attracted the attention of athletes in every section, especially the United States.

FOR THE OFFICE MAN.

The modified marathon appeals to the man who is employed during the day in the office, the store and the factory as well as the well-trained college man; and some of the most successful performers in the events are men who have been deprived of physical training under the direction of professional coaches.

John J. Hayes, winner of the Olympic marathon in London in 1908, was a clerk in a furnishing store and did his training after working eight hours within doors. Peter George, winner of the Los Angeles Athletic Club race two seasons, and who will be seen in The Times marathon, is a working man who trains for the sake of keeping in condition, between shifts. Will Foster of Co. F, who is expected to run George a close second, is a local merchant who trains nightly on the indoor track of the Y.M.C.A.

There are many others who are in the same class, men who are true athletes, running for the sport and the physical benefit to be derived from competition.

Herb Simon is a distance man who is training under difficulties, but will make a great showing in the race nevertheless. Simon is called out of the city often, and is compelled to neglect his training stunts, but by following dieting rules which he has laid down for himself, keeps in good condition, and is able to run miles in fast time.

The hundred entrants in The Times marathon are from all sections of Southern California. Walbrige of Corona, the boy who landed in the upper ten of the L.A.A.C. affair, will come to town on the date of the long run, Karl Solomon of Norwalk is another out-of-town runner, Dick Lee will be down from San Francisco, and there is an Indian from Phoenix, Ariz., on the bill.

Ahoy!

YACHTSMEN ON DECK AGAIN.

Pleasure Craft Being Put Into Commission.

Honolulu Race With Cup from Lipton.

Anchorage Question at San Pedro Puzzles.

BY L. COX.

(Formerly lieutenant in British navy.)

With the spring yachting season practically at hand, there is a great deal of activity apparent at the South Coast Yacht Club's anchorage and at the Sunset Yacht Club's floats.

The spring and summer season gives every promise of being one of the best that the local yachtsmen have had for many years. The fact that the big San Pedro to Honolulu race is to come off in June and that Sir Thomas Lipton has practically agreed to offer a cup for the winner has been one of the principal factors in arousing interest among the members of the local clubs.

There is a great deal of overhauling and repairing under way at San Pedro, and many of the old-time yachts will come forth this season in the regattas with as smart an appearance as any of the newer boats.

HONOLULU RACE.

The probable entries in the Honolulu race will be the "Lurline" of San Diego, which will be sailed by Lew Harris, who handled the "Lady Maud" over the same course in 1908, and the "Sweetheart" in 1910. The "Sweetheart" may be entered this season, as she is being overhauled, and though not as young as she was at one time, her good lines should make her a strong contender.

Another entrant is "The Aggie" of San Francisco, and also the "Marion," both of which are fast boats. Then there is the "Olympic," of the Royal Vancouver Yacht Club, which is going to give a good account of herself, and there are good yachtsmen up there who can sail her to her best advantage. The "Gwendolyn" is another entrant, and she is also a good boat.

The Hawaiian entry is to be a new boat which the islanders are building with a great deal of care and at a great cost. They will enter this new boat in the place of the old "Hawaii," and they are sparing no pains to make their new boat a flyer in every respect.

There will be a good showing for the start, and plenty of room for speculation on the race, as there is enough diversity of rig and build for every critic's choice.

ANCHORAGE QUESTION.

With the opening of the yachting season almost at hand, the question of anchorage again comes up. At the old berthing grounds in San Pedro Harbor, opposite the South Coast Yacht Club house, pleasure has been forced to give way to business. The Miner fill has encroached upon the grounds until the old pontoon has been swept away, and a large part of the mooring space taken up. Many of the yachts which have been at anchor during the winter months have been damaged, and some of them even beached by lighters drifting against them.

James Anderson of the Harbor Commission has promised that another anchorage will be given the club members, but to my mind the best anchorage in the entire harbor is close to Joe Fellows's boat plant, in the inner harbor. Here they will be free of traffic and absolutely safe from the occasional southeaster which I have seen do considerable damage at the old anchorage.

Of course, an anchorage here will necessitate a beat down the channel to open water, but there is plenty of room for this work, and it is one of the best tests for a yachtsmen that can be found.

I have seen yacht races in many parts of the world, and have engaged in not a few myself, to my mind, the best part of the entire affair is the "beat to windward." Here a man's knowledge of sailing is tested to the limit, and there is always an opportunity for fine work that is so dear to the heart of the true yachtsman. This beat to windward does not leave it all to the boat, but makes it necessary for the yachtsman to take things into his own hands and show his skill.

There will probably be an innovation among the regattas to be held this summer, as Farnum Fish, the youthful aviator, has taken his biplane to Joe Fellows's boathouse, and is equipping it with pontoons and will use it as a hydroplane. Fish plans to enjoy his air and water sailing this summer over San Pedro Bay, and says that he will match his biplane with any of the fastest yachts that are sailed.

Mormon Island, with its high, level land, makes an ideal spot upon which to start these flights, and then the wide stretch of placid water in the inner harbor makes it possible for Fish to try out his machine under ideal conditions.

CHIPP-HOWARD DRAW.

AKRON (O.) March 25.—[Exclusive Dispatch.] In one of the best boxing exhibitions ever seen in this city, George Chipp of Pittsburgh and Jimmy Howard of New York fought a twelve-round draw here tonight. Both men showed excellent generalship in the ring and each tried hard for the sleep-producing punch, but neither was successful in putting it over.

JEFFRIES IN RING AT OLYMPIC CIRCUS.

One of the features of the Olympic Games Circus, which will be held in the city next Friday, Saturday and Sunday, will be the boxng exhibitions. Every performance will contain the fistic capers of professional and amateur mitt sharks. On Sunday afternoon, Joe Rivers will box an exhibition programme, and none other than James J. Jeffries will referee.

Military Marathoners

Of Co. F., Seventh Regiment, who will compete for the regimental trophy offered by Gen. Harrison Gray Otis, and Capt. Anderson of Co. C, who will lead marching team in Times Modified Marathon April 20.

TROJANS TAKE THIRD.

(Continued from First Page.)

Hap nailed him ten feet from the keystone pillow, putting an end to base stealing for the rest of the game as far as California was concerned.

The third inning saw the fifth run for U. S. C. come over the plate. Tod Wright singled clean to left, and was sacrificed to second by Miller. Milliken singled to right, sending Tod to third, and O'Conner scored him with another sacrifice, first base way.

The Berkeleyites got their first chance to yell in the last half of this inning. Stoner, the first man up doubled to left but was caught napping off the pillow by a quick throw from Bridwell to Wright. Chapman walked, but was forced at second by Ford. Ford took second on Rubke's lucky bouncing single through short, and scored when Coane singled to center.

The fourth was another landslide for the south. Rives, the first man up, singled to left, and Decker put one in the same spot, putting Rives on second. Bridwell flew out to center, but Foss shoved them both up a peg when he went out Chapman to Holden. Tod Wright singled to left scoring Rives, and putting Decker on third. He scored a minute later when Stoner made a wild peg to third to catch him napping. Miller hit to short and the ball was overthrown to first and Tod kept right on going, and when the first baseman finally got the ball he made another wild heave to the plate, and Wright was safe with the third run of the inning.

BERKELEY SCORES.

Chubby Allen, captain of the Berkeley team scored a run for his alma mater in the last half of the fourth with a home run over Milliken's head. In the fourth inning Decker startled the rooters with a wonderful diving catch of Shepard's liner down to third. He had to dive for the ball, but it stuck in his left hand.

In the fifth, U.S.C. drew a blank, but California was able to score one run on three hits and a base on balls. Some great fielding on the part of Foss and Wright spilled the beans for any more California runs. These boys were right on their toes.

U.S.C. got its last run in the sixth inning. Foss opened with a hard two-base hit to right, went to third on Wright's sacrifice, and scored when Miller singled to left.

It took three hits to score the one run for Berkeley in the seventh. Ford singled to center, and took second when Rubke singled to the same spot. Ford tried for third, but Milliken headed him. The ball got away from Foss, but Bridwell was right behind and finally caught Ford by a neat throw to Foss, this little fellow making a flying leap to catch his man. Rubke took third when O'Conner overthrew first in an attempt to catch him at station one, and scored when Coane doubled to center.

The last half of the ninth inning nearly caused the Berkeley rooters to lose their reason. Ford the first man up walked. Then Rubke singled to right, putting Ford on second. Coane misjudged one of Bridwell's slants and took the ball on the dome, filling the bags, with none out. Benson relieved Bridwell here. Goodwin singled to right scoring Ford and when Miller missed the ball on a bad hop, Rubke came home also, Coane going to third. Coane scored on Allen's out, Foss to Bryan.

Milliken now come to the front and made two great running catches in center, saving the game by one run.

The score:

U. S. C.	A.B.	R.	B.H.	S.B.	P.O.	A.	E.
Foss, 2b	5	2	3	1	6	2	1
Wright, ss	4	2	2	0	2	3	0
Miller, rf	4	0	1	0	2	0	0
Milliken, cf	5	1	2	1	5	1	0
O'Conner, c	4	1	1	1	5	0	1
Bryan, 1b	4	0	1	2	9	1	0
Rives, lf	4	1	1	0	2	0	0
Decker, 3b	4	1	1	0	3	2	0
Bridwell, p	4	0	0	0	0	2	0
Benson, p	0	0	0	0	0	0	0
Totals	38	8	12	6	27	11	2

CALIFORNIA.	A.B.	R.	B.H.	S.B.	P.O.	A.	E.
Rubke, ss	5	2	4	0	3	1	1
Coane, lf	5	1	3	0	2	0	0
Goodwin, 2b	5	0	2	0	1	4	0
Young, 3b	0	0	0	0	0	1	0
Allen, 3b	4	1	1	0	1	1	0
Holden, 1b	5	0	1	0	12	2	0
Shepard, rf	5	0	0	0	2	0	0
Stoner, c	4	0	1	0	4	0	1
Chapman, p	3	1	1	0	0	4	0
Ford, cf	3	1	1	0	2	0	0
Totals	39	7	14	0	27	12	4

SCORE BY INNINGS.

	1	2	3	4	5	6	7	8	9	
U. S. C.	2	0	1	0	1	0	1	0	3	—8
Base hits	4	0	2	3	2	0	1	0	0	—12
California	0	0	1	1	0	1	0	3	1	—7
Base hits	1	0	3	1	2	0	3	1	3	—14

SUMMARY.

Home run—Allen.
Three-base hit—Byram.
Two-base hits—Stoner, Foss.
Sacrifice hits—Miller, Wright, O'Conner.
Struck out—By Bridwell, 1; by Chapman, 3.
Bases on balls—Off Bridwell, 2.
Hits made—Off Bridwell, 12.
Time of game—2h. 3m.
Umpire—Baumgartner.

BOUT STOPPED.

PHILADELPHIA, March 25.—[Exclusive Dispatch.] Young Jack O'Brien easily defeated Monte Britt of Cleveland at the American Athletic Club tonight. Referee Roach stopped the bout in the middle of the second round.

REFEREE PROTESTED.

Motorcyclists Willing to Lay Aside Differences and Ride One More Day for De Rosier Benefit.

At a meeting held yesterday morning in the rooms of the Angel City Motorcycle Club, the riders who have been entertaining crowds at the Los Angeles Stadium during the past few months decided to stay off the dangerous course until Referee Charles Fuller Gates had been replaced. The name of Eddie Lingenfelder was mentioned as a possible successor to the present incumbent.

The boys are willing however, to ride one more day in a great benefit for Jake De Rosier. "I know that if some of the rest of us were in the same fix, Jake would be strong for just such a benevolent stunt as we propose to pull off," said Will Samuelson to the Times representative yesterday. "We want De Rosier to know that we feel deeper than words will go and all the bunch, will ride for charity and ride as they never rode before if the benefit is arranged."

All personal matters would be put aside in the races which would bring comfort to the illfated rider. The track management would grant a free day and the official ticket sellers and followers of the game would fall in line to make the affair a big success from the standpoint of charity as well as from the view of the brother of the course.

Incline.

HUGH JENNINGS' TIGERS INJURED IN A WRECK.

[BY DIRECT WIRE TO THE TIMES.]

VICKSBURG (Miss.) March 25.—[Exclusive Dispatch.] Hugh Jennings and every member of his squad of thirty-eight players was injured more or less painfully in a wreck which occurred on the incline of the Vicksburg, Shreveport and Pacific Railroad which leads from the river into the city of Vicksburg. The list of the more seriously injured includes Hugh Jennings, ear cut, bruised; Eddie Summers, pitcher, knee wrenched and hip hurt; Charley O'Leary, infielder, knee cap cut and bruised; Jack Onslow, back injured; Jim Marooney, knee cap hurt and legs bruised; Davy Jones, abdomen hurt; J. Dubuc, shoulder hurt; Jim Delehanty, thigh bruised; George Mullen, legs bruised. Other members were badly shaken up, and slightly injured. The crash was terrific, and the athletes were thrown from their seats in wild confusion.

Congratulations.

MISS JAMES IS EASY WINNER IN GOLF PLAY.

BY ALMA WHITAKER.

THERE was an unusually large entry for the match against Bogey, given under the auspices of the California Women Golfers' Association at the San Gabriel Country Club, when Miss Margaret James, one of our best known women golfers, won the laurels with a score of 1 down.

Miss James is probably one of the most universally popular of all the women golfers and she has been identified with Southern California golf for some years. She used to play a very fine game in the days when she was a member of the Los Angeles Country Club team, but latterly she has given less time to it and consequently suffered from a slight falling off in skill. Her win in this event is therefore a matter of congratulation and betokens the fact that Miss James is returning to form.

There was a tie for second place between Mrs. Harry Kearne of Riverside, who had an 8 handicap, and Miss Lulu Roberts, with 11 handicap, who both finished 4 down. This tie was played off yesterday afternoon, when Miss Roberts proved the winner.

Mrs. Harry Kearne is another player who appears to be coming back to form, at all events she was certainly putting up a most excellent game in the first match, holing a twenty-five foot putt from off the green at No. 4 after recovering from a very bad lie and taking the hole for 3. A Bogey 4. Mrs. Kearne ascribes her good golf to the fact that she was playing with Mrs. J. V. Eliot, who is such a good player that she inspires one to do their very best. In the match with Miss Roberts she stood little chance owing to the latter's heavy handicap.

Mrs. Eliot herself, who finished 7 down, playing from scratch, met some rather hard luck in hitting trees, and her putting was not quite up to her usual standard. Mrs. Eliot seemed quite recovered from the indisposition that caused her to give up the championship.

Miss Katherine Harley of Redlands came down for the event, and she finished 6 down, playing from scratch. The other players were Mrs. Henry Van Dyke, Miss Katherine Mellus, Mrs. Frank Griffith, Mrs. T. Hewitt, Mrs. Requa, Mrs. Guy Cochrane, Miss Marion Clark, Mrs. Bowen, Mrs. Fred Griffith, Mrs. Perley, Mrs. Atkinson and Mrs. R. G. Field, the well-known northern player.

From Annandale came Mrs. McLaughlin, wife of the now famous Michael McLaughlin, and Mrs. A. C. Scales. Miss Margaret Halsted, Mrs. D. W. Pierce, Miss Constance Clark, Mrs. L. T. Roberts, Mrs. C. O. Alkire, Mrs. J. C. Howard, Mrs. H. M. Gifford, Miss Kathleen Pierce, Mrs. Simpkins, Mrs. Lankershiemer and Mrs. Silas Burns were all among the players — a most encouraging crowd, many of whom will meet again at the Riverside similar event on the first Wednesday in April. The fact that no one finished more than 9 down, and that 7 and 8 were the average, shows that the handicapping was a matter of pretty good judgment on the part of the committee.

This makes the third of the association events. After Riverside, one will be arranged at Redlands, for, thanks to the incentive of Miss Harley, the Redlands Country Club has been induced to join on behalf of their women players.

The date for the play-off of the championship between Mrs. Kennett and Mrs. Van Dyke has not yet been fixed.

O'ROURKE ANNOUNCES LINE-UP OF SENATORS.

[BY A. P. NIGHT WIRE TO THE TIMES.]

SACRAMENTO, March 25.—Capt. Patsy O'Rourke today announced the line-up of the team which will represent Sacramento in the Pacific Coast League this season.

He will send them against the Portland team tomorrow and they will open the season against the Vernon team in Sacramento on April 2.

The team line-up follows:

Catchers—Cheek, Hart and Price.

Pitchers—Baum, Fitzgerald, Arrellanes, Thomas, Williams, Byram and Gaddy. Mahoney, Knight, Kane and Holman will be carried during the month of April by the Senator leader, and the most promising twirler will occupy the eighth berth.

First base—Miller and Williams.

Second base—Capt. O'Rourke.

Shortstop—Helster will start the season until Shinn or the other candidate is released to the Senators.

Third base—Tommy Sheehan.

Outfield—left field, Lewis; center field, Swain, and right field, Tommy Madden. Van Buren will be the utility outfielder.

Marty Murphy will be carried also as utility man.

The selection shows that four extra men will be carried during the month of April.

TOMMY BUCK WINS.

NEW YORK, March 25.—[Exclusive Dispatch.] Tommy Buck, the Philadelphia featherweight, defeated Koeggers of the West Side in every round of their ten-session bout tonight at the Olympic Athletic Club in Harlem. It was the local boy's ability to hold on that enabled him to go the full distance.

"ITS HAT IS IN THE RING"

1912

The prominent 1912 candidate for the premier position among high grade Cars—The Thomas Six Forty

The Times Cook Book

No. 4

Bigger, Better and More Complete than any Previous Issue.

Replete with Spanish, Hygienic and other Recipes by famous Chefs and Skilled Housewives.

Now Ready and For Sale at Times Offices and All Agents.

Price 25 Cents

Postage 5 Cents Extra

DR. H. S. DOWNING
Dentist.
IMPROVED ALVEOLAR METHOD.
552 South Broadway,
Next to Silverwood's.

HIGH GRADE PIANOS
Continually received in exchange on
APOLLO PLAYER PIANO
and sold at special bargain prices.
J. B. BROWN MUSIC CO.
612 S. BROADWAY.

"Everything Athletic"
DYAS-CLINE
214 W. Third

We

Smiling Jack Herrick is wo
good and hard for his fight
Frank Mantell, at Shaw's gymna
at Venice. Herrick is the smiling
all right. If you hit him a
punch he will smile, if you hit a
one he will grin, if you slug him
will laugh out loud. It is wort
trip to Venice just to see this smi
Jack's. As usual he did his gym
stuff before the boxing. He
went three good hard rounds
Bill Hoyt, a very promising l
weight.

This boy Hoyt can go some, and
workout that he gives Herrick is
the best. Hoyt would give any l
liminary light heavyweight in this t
of the country a fast go. He
heavier than Jack and this gives J
just the hard work that he wa
There were no punches held ba
and several times he hit Herrick h
enough to drop most any one,
Jack was always back with the
smile.

From what I have seen Mantell a
Herrick do so far, I would say th
Herrick at the present time is in mu
better condition, and a better boxer
long range. But Mantell is better
close quarters. Fred Gilmore w
handicapped yesterday with a ba
thumb which he hurt on Herrick Su
day afternoon, and had to be a litt
careful. But at that there were f
love taps handled out by either bo
The more I see of Fred Gilmore th
more I think that he has a gre
chance to win that welterweight tit
if he would only get back into th
fighting game again. Fred and Harr
Gilmore are constantly coaching Her
rick in the finer points of the game
and he is an apt pupil.

Jack is a great listener and get
busy right off the reel and tries al
the new stunts. When I say this I do
not mean that Herrick is a novice by
any means, but he is just as am
bitious to learn as any young fellow
that I have ever met. Mantell, on his
record, should win, but he must not
hold this young husky fellow cheaply.

I asked Jack what was the toughest
fight that he ever had, and he said: "I
fought a big guy that weighed 180
pounds, once, and I only weighed 139.
We fought for two hours and forty
minutes and I knocked him out."
"Was it with bare knuckles or
gloves?" I inquired.
"He had four ounce gloves and I
had eight ounce," said he.
"Why did you allow that?"
"Well," he said, "I was green at the
game and thought that the bigger the
gloves the harder I could hit him."
"If you are as tough as that," said
I, "you will be the middleweight
champion some day."
"I will be," he replied, with a broad
grin, "and that is no lie." It is go-
ing to be a hard proposition to stop
such a determined fellow as Herrick,
with that confidence.

Jack White, the game little fellow
who lost to Joe Rivers, is taking a
quiet rest down at Venice with his
wife. Jack is an interested visitor to
Herrick's training every afternoon.
Jack is a quiet chap, but is pulling
hard for his pal, Herrick, to win the
coming contest.

Jack Welsh, the San Francisco
referee, sprung a new one in the
fighting game in the recent fight be-
tween Jack Dillon and Frank Klaus,
when he announced from the ring dur-
ing the fight that both men were foul-
ing and he could not prevent it. He
allowed them to continue through the
fight, and then gave the decision to
Klaus.

It is hard to figure how he could
render a decision of this kind. If
both men fouled, why did he not dis-
qualify both. If he was considering
the crowd, which is quite likely, he
might have done better by allowing
them to finish the contest and then call
the whole thing off as no contest. It is
hard to understand, why one man was
more guilty than the other. Both
were to blame and each as guilty as
the other, why give Klaus the best
of th dirty work.

I received a letter from Dan Mc-
Kittrick, manager of Joe Jeanette,
saying that he would like to match
Jeanette with Tommy Burns or Jim
Flynn. Then let Jeanette meet the
winner of the McVey-Langford fight,
when the winner of that fight returns
from Australia. This would give the
best legitimate contender for Jack
Johnson. He also says that recently,
Johnson refused an offer to meet
Jeanette for $10,000 in six rounds in
Philadelphia. Later he refused $20,-
000 for ten rounds in New York City.
McKittrick offered him $5000 if he got
the decision over Joe.

He also says that while Langford
got a shade in a decision over Jean-
ette, Joe made Sam quit cold in nine
rounds and decisively beat him in
Madison Square Garden last Septem-
ber.

"While McVey might beat Langford
when they meet in Australia," said
Dan, "I will agree to meet Langford,
any day, as he must be to beat Lang-
ford, as he must be to beat Lang-
ford in twenty rounds. You must real-
ize what a great man Jeanette is
when he beat McVey after a hard fight

Well, Mr. Wad Hasn't Crossed the Page Yet---But He Got His in the P. S. Just the Same!

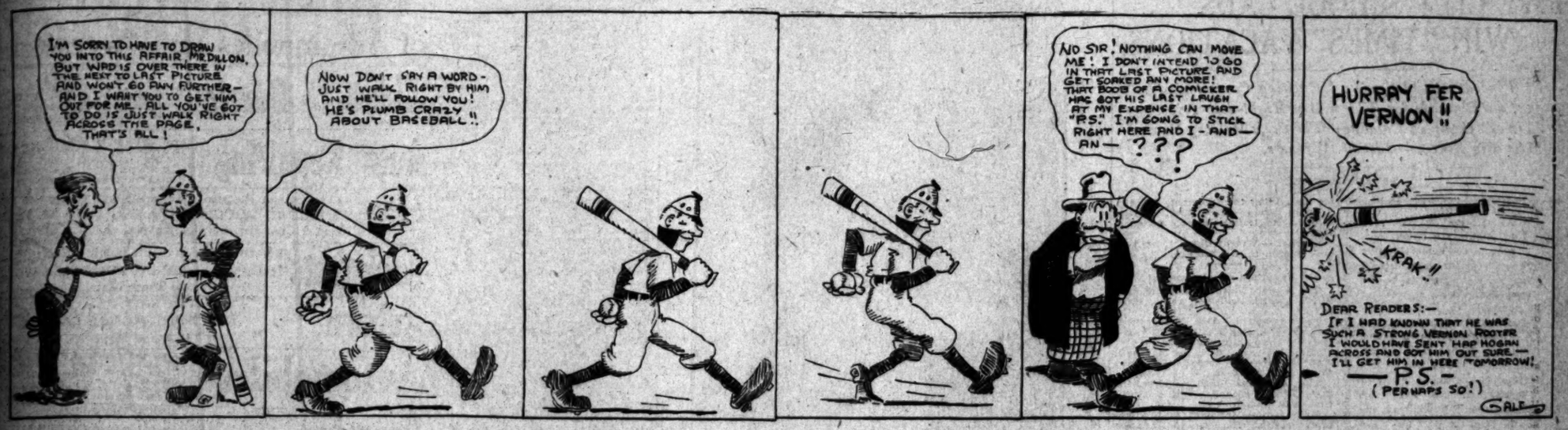

Smiling Jack Herrick is working hard and hard for his fight with Frank Mantell, at Shaw's gymnasium at Venice. Herrick is the smiling kid all right. If you hit him a light punch he will smile, if you hit a hard one he will grin, if you slug him he will laugh out loud. It is worth a trip to Venice just to see this smile of Jack's. As usual he did his gymnasium stuff before the boxing. He then went three good hard rounds with Bill Hoyt, a very promising light weight.

This boy Hoyt can go some, and the contest that he gives Herrick is of the best. Hoyt would give any preliminary light heavyweight in this part of the country a fast go. He is quicker than Jack and this gives Jack all the hard work that he wants. There were no punches held back, and several times he hit Herrick hard enough to drop most any one, but Jack was always back with the old smile.

From what I have seen Mantell and Herrick do so far, I would say that Herrick at the present time is in much better condition, and a better boxer at long range. But Mantell is better at close quarters. Fred Gilmore was handicapped yesterday with a bad hand which he hurt on Herrick Sunday afternoon, and had to be a little careful. But at that there were no cross taps handled out by either boy. The more I see of Fred Gilmore the more I think that he has a great chance to win that welterweight title if he would only get back into the fighting game again. Fred and Harry Gilmore are constantly coaching Herrick in the finer points of the game, and he is an apt pupil.

Jack is a great listener and gets busy right off the reel and tries all the new stunts. When I say this I do not mean that Herrick is a novice by any means, but he is just as ambitious to learn as any young fellow that I have ever met. Mantell, on his record, should win, but he must not sell this young husky fellow cheaply.

I asked Jack what was the toughest fight that he ever had, and he said: "I fought a big guy that weighed 180 pounds once, and I only weighed 139. We fought for two hours and forty minutes and I knocked him out."

"Was it with bare knuckles or gloves?" I inquired.

"We had four ounce gloves and I had eight ounces," said he.

"Why did you allow that?"

"Well," he said, "I was green at the game and thought that the bigger the glove the harder I could hit him."

"If you are as tough as that," said I, "you will be the middleweight champion some day."

"I will be," he replied, with a broad grin, "and that is no lie." It is going to be a hard proposition to stop such a determined fellow as Herrick, with that confidence.

Jack White, the game little fellow who lost to Joe Rivers, is taking a rest down at Venice with his pal Jack is an interested visitor to Herrick's training every afternoon. Jack is a quiet chap, but is pulling hard for his pal, Herrick, to win the coming contest.

Jack Welsh, the San Francisco boy, sprung a new one in the fourth game in the recent fight between Jack Dillon and Frank Klaus, when he announced from the ring during the fight that both men were fouling and he could not prevent it. He allowed them to continue through the fight and then gave the decision to Klaus.

It is hard to figure how he could render a decision of this kind. If both men fouled, why did he not disqualify both. If he was considering the foul, which is quite likely, he could have done better by allowing Klaus to finish the contest and then call the whole thing off as no contest. It is hard to understand, why one man was more guilty than the other. Both men fouled and each as guilty as the other, why give Klaus the best of the forty work.

I received a letter from Dan McKetrick, manager of Joe Jeanette, stating that he would like to match Jeanette with Tommy Burns or Jim Flynn. Then let Jeanette meet the winner of the McVey-Langford fight. If Jeanette is the winner of that fight returns to Australia. This would give the latter a legitimate contender for Jack Johnson. He also says that recently, Jeanette refused an offer to meet Langford for $10,000 in six rounds in Philadelphia. Later he refused $20,000 for ten rounds in New York City. Langford offered him $4000 if he got within ten pounds over Joe.

McKetrick says that while Langford got a shade in a decision over Jeanette, Joe made Sam quit cold in nine rounds and decisively beat him in Madison Square Garden last September.

"While McVey might beat Langford when they meet in Australia," said McKetrick, "I will agree to meet Langford, and beat McVey. McVey is a great fighter, no doubt, but he must be to beat Langford in six rounds. You must realize that Langford is a great man. Jeanette is entitled to both McVey after a hard fight

HAPPY HOGAN IN FRISCO.

(Continued from First Page.)

with Hogan's tossers Saturday and Sunday.

Hogan after he had warmly grasped the hands of his old admirers announced that he was proud of his men and that he was sure he would have a pennant winning team this year.

Hogan, of course, will be unable to carry all of the men that he brought to Fresno with him and the eliminating axe will start to fall in a few days. The men who do not make the regular team will be retained with a view of turning them over to the Coasters who expect to form with Fresno, Stockton, Oakland and San Jose on the circuit.

THAT CLASS C LEASE.

The first thing that Hogan did this morning when he got away from his friends was to locate the Fresno Traction Compahny officials and attempt to get a five-year lease on the ball diamond at Recreation Park. Hogan was given to understand that he could have the lease on the grounds if he would agree to keep a first-class team in Fresno. Manager Webster of the Traction Company has the power to lease the ball grounds in Stockton and San Jose and there would be no trouble in getting the diamond at Oakland. Should this deal be carried through Fresno will have class C ball this season.

Recreation Park, where the Vernon team will practice, is located three miles from the center of the city and can be reached by street car. The diamond is in first-class shape, having recently been fixed for the Los Angeles team. In connection with the park is a fine clubhouse fitted with dressing-rooms and showers. The grand stands are in good condition and will accommodate the large crowds which will without a doubt attend the practice games. Hogan stated tonight that his men were in tip top shape and that real practice would be started tomorrow.

NOTHING DEFINITE.

Nothing definite developed at the conference between Hogan and Managers Webster and Cashin of the Traction Company tonight regarding the leasing of the Recreation Park ball grounds for class C games. The Traction Company is holding out for fear that in a few weeks the good players might be taken away from the Fresno team and to convince the officials that such cannot be done Hogan has wired to Los Angeles for the rules of the National Baseball Commission.

MAKES LIGHT OF CRASH.

Aviator Williams and Tetzlaff Inspect Owensmouth Course, Despite Wreck of Plane.

Following a fall of forty feet, in which his big biplane was shattered beyond repair, and himself and a mechanic whom he carried as passenger were badly bruised, Beryl Williams, local aviator, braved an automobile trip to the new town of Owensmouth yesterday afternoon, to meet Teddy Tetzlaff, the Fiat motor car racer, with whom he is to compete next Saturday.

Williams sustained his injuries at Dominguez aviation field, where he was making a final test of the machine before it was to have been removed to Owensmouth. He was soaring away from the hangar, when, simultaneously, motor trouble occurred and a strong gust of wind blew up. The air craft careened and before it could be righted or the motor started, it had crashed to earth. The aviator and his mechanic were hurled free of the planes, and struck on ground hard packed by recent rains. Both planes were torn from the airship, the propeller shattered in many pieces, and other damage inflicted.

After his bruises had been bandaged, Williams drove to the Van Nuys-Lankershim lands, and there was introduced to Tetzlaff. The two went over the magnificent $500,000 boulevard, where they competes in an air versus earth contest at the inauguration of the new town. This is part of an all-day free celebration, inclusive of many sporting events, and a big barbecue. Williams will use a smaller and even faster racing aeroplane, now that the larger craft is dismantled.

HOCKEY MATCHES.

Arranged for the Neil Nettleship and Hamburger Trophies—Ladies Teams Will Play Saturday.

Two important hockey matches have been arranged for the Neil Nettleship and Hamburger trophies. The first will be played on Saturday at Vineyard, between the ladies team of Los Angeles, under the captaincy of Miss Marguerite Millier, and the ladies eleven of Santa Monica, under the leadership of Mrs. W. Widdowson. The second is scheduled for April 6, at the old polo grounds, between the Los Angeles Hockey Club and the champions of Santa Monica.

The local contingent is exceptionally strong and should give Mrs. Widdowson's eleven a hard match. Following are the names of the local players to participate in next Saturday's game: Miss Marguerite Millier, captain; Miss C. Mytton, Miss A. L. Avery, Miss Inez Millier, Miss A. Cocks, Miss M. Nelson, Miss M. Crosby, Miss G. Barnes, Mrs. Blomfield, Miss E. Barnes, Miss A. Proutz.

The match at Santa Monica on April 6, will be the last of the Hamburger cup games. Santa Monica has won the cup this year, by taking four games straight from the locals. As A. R. Yorston and F. Yorston are absent in Bakersfield, P. J. Higgins may play for Los Angeles. Both games start at 2:30 o'clock.

BEECHER BEATS BEDELL.

NEW YORK, March 25.—[Exclusive Dispatch.] Willie Beecher of New York outfought Joe Bedell of Brooklyn in a fiercely-contested ten-round bout at the Irving Athletic Club in Brooklyn tonight. Beecher scored the only knockdown of the contest, when he dropped Bedell in the sixth round with a hard right cross to the jaw. Willie had the better of all of the rounds except the eighth and ninth.

Santa Fe to Yosemite Valley.

Through sleeper daily at 8:00 p.m. to Merced, connecting with Y. V. R. R. for the valley. Detail information at No. 334 South Spring street.

SWIMMING DATE SET.

Pacific Coast Olympic Tryouts Will Be Held in Redondo Tank This Month.

The Pacific Coast Olympic tryouts, which will be held in the Redondo tank, April 12 and 13, bid fair to excel anything attempted in the field of aquatic sports for several seasons.

B. A. Manor, manager of the Redondo bathhouse, has arranged for a number of special events which will furnish entertainment for the spectators aside from the interesting contests of the regular bill.

Among the merriment-producing acts there will be a duck chase, boys' diving contest, and a novice race, which will be entered only by those who never raced before in a sanctioned meet.

The winners of these races will be declared Coast champions as well as members of the team which will compete in the Olympic games. The best water artists in this section, as well as the stars from the North, will be seen in the events and there is every chance for some new records going up during the two days of the swimming convention.

One of the big events of the programme will be the competition for the A.A.U. Four-forty cup, which has been won twice by Ludy Langer of Redondo Beach. This cup must be won three times before it becomes the property of the champion and having but one more winning quarter to swim, the speedy Ludy will go after the goblet in earnest; but there is always a possibility of some other splasher in the water game, and with all the aspirants for aquatic honors set on cutting Langer away from the prize, the four-forty races will be the best ever.

BASKET CHAMPIONSHIP.

Y.M.C.A. Team to Meet Riverside for State Leadership Friday Night on Local Court.

Basketball followers will have a chance to see the clever Y.M.C.A. team in action again Friday night, when the winners of the A.A.U. series meet the quintette from Riverside. The Riverside Y.M.C.A. has been winning many battles of late, and there is much interest centered in this final game on the local association court which will decide the Southern California championship.

The Los Angeles boys will have the advantage of playing on their home courts, but the team from up in the citrus belt has little fear of defeat on any grounds.

The game in which the Y.M.C.A. team defeated the Los Angeles Athletic Club was a spectacular affair, but from all indications this contest of Friday night will surpass anything of the basket type ever produced in this end of the State.

The game will begin promptly at 8 o'clock. Walter Hall, basketball coach at the University of Southern California, will officiate as referee.

Van Court's Boxing Lesson.

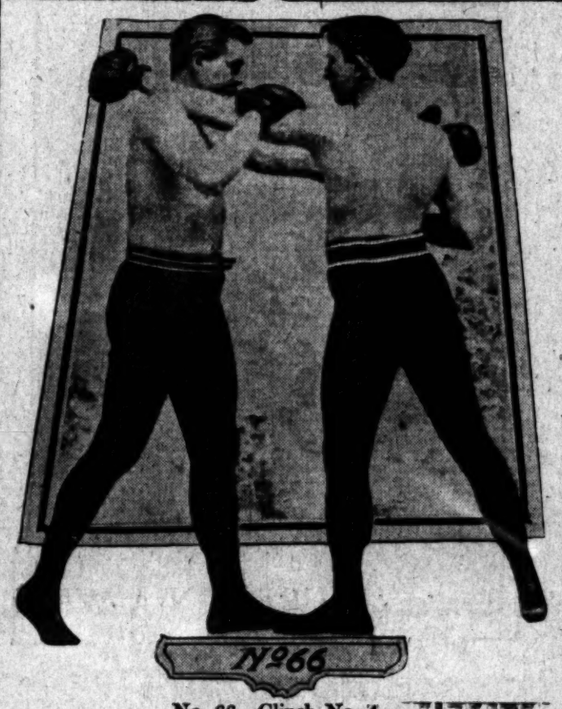

No. 66—Clinch No. 4.

This clinch is used when you have missed a cross-counter and are brought close together. When your opponent leads with his left at your head and you miss the cross-counter, his left arm will be over your right shoulder. Hold his left arm with your right, as shown in the cut, and his right with your left, as shown in the cut. When you break, slip your right hand under his left arm up and to the left; at the same time duck under his arm and to your right, and jump away.

Views of the good roads in Southern California, and some pictures of those that are not so good, will be given on Thursday evening in the Chamber of Commerce building, under the direction of the Automobile Club of Southern California. Secretary Stan Mitchell will have the matter in charge. One hundred pictures were taken at various points in Southern California, and these will be shown in the interests of the good roads question.

An invention that may be a boon to the automobile driver appeared on the streets for the first time this past week. Charles A. Short of this city is the inventor. It consists of a series of lights, which indicate the speed at which an automobile is traveling and practically prevents the arrest of the automobile driver if the signals are watched carefully. Perched on the hood of the machine the red, white and green light combination flashes the speed of the car.

An automobile exceeding ten miles an hour is governed by the white light. At fifteen miles an hour a green light appears until the twenty-mile limit is reached when a red light, the danger signal, is flashed. This gives the driver an opportunity to judge the exact speed of his car and he need not strain his ears to listen for the approach of a speed cop. Now a new suggestion may obviate the necessity of slowing up and listening to the summons to appear before Judge Rose. When the thirty-mile limit is reached the red, white and green lights flash the real danger signal, and, of course, the motor is slowed down.

Ralph Hamlin announces to his friends that he is in no danger of losing the Franklin agency. Now this announcement may sound like a joke, but there are some of us who dare not make it about our own car just at present. You may wake up most any morning and find that a branch has been established, or you may be asked to give up your particular car by letter. No matter what happens in the next few weeks, don't be surprised. There is something doing every minute on automobile row, and it may not be doing just as you expected. Take whatever comes and be a good fellow. It makes no difference what it is, you must be good.

Earle C. Anthony has no troubles. He is also ready to say that he has nothing to worry about. Well for that matter we knew as much ourselves. The Packard agency is one of the coveted lines on automobile row, but that new home is just the thing for a high-priced car and who could have designed a better one than the Packard agent himself. The building is nearing completion and soon will be ready for cars.

The Los Angeles Athletic Club is a great gathering place for automobile dealers. Counted twenty prominent agents there at noon yesterday. Lunches are in order and business is on tap from the second the gong for dinner sounds until the dessert is cleared away. You could pick them out in knots of two to five yesterday, eagerly discussing the latest items on automobile row.

ANNANDALE CLUB CHAMPIONSHIP GOLF.

The qualifying round for the club championship commenced on the Annandale links yesterday morning, when W. K. Jewett won the trophy for the best qualifying score with 80.

With the threat of rain persisting through the day, there was not a very large attendance, particularly as it is essentially an event for the scratch players.

The next in order of merit to qualify were E. P. Gates with 81, Michael McLaughlin with 82, E. N. Wright with 84, J. E. Clifford, 84; E. S. Armstrong, 84; Hugo Johnstone, 84; E. H. Strafford, 84; Armine Brand, 85; E. R. Williams, 87; J. V. Eliot, 88; Arthur Braly, 89; Hixon, 91; A. S. French, 94; Newby, 94, and E. N. Mackey, no card.

Not very promising scores for a championship, but conditions were not inspiring for brilliant play, and they must not be taken as evidence that our star players are deteriorating.

The drawings for today are Jewett and Brand, Clifford and Hixon, Newby and Johnstone, Eliot and McLaughlin, Wright and Braly, and Strafford draws a bye. Armstrong plays A. S. French, and Williams plays Gates.

On Saturday next the Victoria Club team comes down from Riverside to play their postponed league match at Annandale, after which Annandale goes to Redlands for their league match and the Invitation Tourna-ment

MOTOR CAR DEALERS ASSOCIATION DIRECTORY

AMERICAN - THOMAS - COLE-PAIGE — Grundy Motor Sales Co., 842 S. Olive St. Main 2191, 10927.

APPERSON JACKRABBIT—Leon T. Shettler Co., 151 West Pico st. Main 7034, Home 10167.

BAKER ELECTRICS—Standard Motor Car Co., 1001 South Olive St. Broadway 2963, Home 10457.

BUICK—Howard Auto Co., Tenth and Olive. Home 60009, Main 9040.

CHALMERS—Western Motor Car Co., 727 South Olive. 10789, Main 3196.

COLUMBUS ELECTRIC — Firestone and Warren, California Automobile Co., 1250-1260 West Seventh St. Wilshire 788, Home 53018.

DETROIT ELECTRICS—California Electric Garage Co., 12th and Olive Sts., Los Angeles. 100 East Union St., Pasadena.

FRANKLIN—R. C. Hamlin, Twelfth and Olive Sts. Main 404, Home 60249.

GARFORD—Lord Motor Car Co., E-M-F., Flanders. 1032 S. Olive St. Main 5470, Home 10845.

HUPMOBILE—M. C. Nason, Mgr., 1019 South Olive. A1007, Broadway 2967.

JACKSON—Chas. H. Thompson, 1012-14 S. Main St. F6390, Broadway 1947.

KISSEL KAR—Kissel Automobile Co., 118 West Pico St. Broadway 2186, 22886.

LEXINGTON & MARION—Burkhard-Crippen Motor Car Co., Pico and Grand Ave. F4568, Broadway 3091.

LOCOMOBILE—Los Angeles Motor Car Co., Eleventh and Flower. F2875, Main 5988.

MATHESON-MAIS TRUCK—Renton Motor Car Co., 1230 S. Main St. Main 1068, Home 10799.

MERCER—Mercer Auto Co., 1217-31 South Flower St. Home 60151, Main 8680.

MITCHELL—Greer-Robbins Company, 1501 South Main St. Bdway. 5410, Home 22813.

OAKLAND — Grabowsky Trucks, Hawley King & Co., 1114-1116 South Olive. Home F1045, Broadway 1823.

OLDSMOBILE—Oldsmobile Co. of Cal., 1205 South Olive. Main 3130, F5647.

PREMIER & REO—Premier Motor Car Co., 1127 South Olive St. Main 679, F2664.

PIERCE-ARROW—W. E. Bush, 1227-9 South Main St. Bdwy. 2961, Home 21183.

POPE-HARTFORD—Wm. R. Ruess, Cor. 10th and Olive. Main 7278, Home F60173.

PULLMAN—Miller & Williams, 1140 South Olive St. Broadway 2907, Home F2942.

REGAL—Big 4 Automobile Co., 1047-49 South Olive. Home F2533.

SIMPLEX—Oscar Werner, 2122 W. Pico St. Phones: 23557, West 432.

STEVENS-DURYEA — Eastern Motor Car Co., 825-827 South Olive St. Main 2965, Home F2963.

STEARNS-KNIGHT and OHIO ELECTRIC—Smith Brothers, 742 South Olive St. Bdway. 3834, Home F4206.

STUTZ—Brown-Symonds Company, 1142-44 South Olive St. A2291, Bdway. 1344.

WINTON—W. D. Howard Motor Car Co., 1238 S. Flower St. Broadway 4180, Home F5609.

Lucky Athletes.

FIVE CITY SCHOOL LADS WIN "TIMES" VACATIONS.

St. Vincent's Field Scene of Exciting Contests Saturday, the Rewards for Which Are Eight-day Trips to "Times" Camp at Catalina—The Page Military Home Meet Big Success—List of Winners.

BY ARTHUR LEE.

MARIO Marchetti, No. 1002 E. Eighteenth street, running in the senior division of the Twentieth-street school wins the eight-day trip to the Times Camp with a total of 38 points.

Bernard Birchfield, No. 327 W. Fifty-fifth street, a senior from the Main-street school, won the eight-day trip with a total of 33 points.

Dewey King, No. 1117 San Julian street, a junior from the Ninth-street school, won the eight-day trip with a total of 31 points.

Clarence Benjaman, No. 1157 E. Twentieth street, won the eight-day trip in the junior division of the Fourteenth-street school with a total of 24 points.

Eugene Goss, No. 1512 E. Twentieth street, a senior from the Fourteenth-street school, won the eight-day trip with a total of 25 points.

Saturday Times Camp track meets were continued to St. Vincent's field.

Four of the largest schools in the city sent good teams. Twentieth school, Fourteenth-street intermediate, Ninth street, and Main-street schools were the ones whose track boys fought for the capital prizes of an eight-day trip to the Times Camp.

The Twentieth-street juniors started the sport by bringing young Goss out as the first 'blue ribbon winner of the day as result of his coming home first in the 50-yard dash.

Goss and Neville put up some pretty competition during the meet, trying for first in the high jump and taking the short dashes in turns.

Marchatti, however, took the prize of the trip with thirty-three points. It was unofficially understood that one of the juniors had scored thirty-three points and was entitled to a tie score. But unfortunately for him the official results which were carefully tabulated by three men fail to bear out his contentions, as the junior score was twenty-five made by Goss, and the next highest by Neville who scored fourteen points.

A careful re-check of the junior results on a basis of five points for first, three for second, and one for third place, and four points each for the boys who tied for first will prove the correctness of the figures and clearly makes Marchatti the senior the winner of the meet by eight points. The mere possession of ribbons are not official proof of victory as these may be exchanged lost or found.

The twenty boys were the most enthusiastic bunch of clean cut little track athletes that has taken part in one of the Times meets. Their playground director was out to look after the interest of her boys, and her presence served as an inspiration to them to do their best.

MAIN STREET.

The Main-street boys certainly put on an aristocratic athletic appearance, each appearing in a brand new athlete's track suit, with a red band across the breast. They appeared on the field under the personal guidance of Playground Director Woodruff, who deserves a great deal of credit for rounding out into shape such a large bunch of well trained boys.

Ray McKey the star junior of this school, is a speedy youngster in the sprints; he has a clean cut leg that would make a world's champion envious. However, he was unable to make enough points in the weights and jumps to take the Times Camp prize away from Birchfield the winner of the meet and running in the senior division. Both these boys will be heard from in the Big Times Camp meet to be held June 1. In fact, there are several others in this school that could win a place, some of whom are; Tryer, Irniah, Evans, Seymore, Blankney and Carl Hart, Schmidt, McLain, Beach, Howe and Bushmire.

NINTH STREET.

The Ninth-street school developed a Times Camp winner in the junior division; he is a little chap, but a good athlete. He is Dewey King. Dewey got thirty-one points while Herendeen, the senior who gave him such a close run for the trip, got twenty-nine points.

FOURTEENTH SCHOOL.

The Fourteenth-street intermediates had two full teams in the meet despite the fact that they just had a big meet the day before. As this is an intermediate school a trip to the Times Camp was given to the boys in each division who scored the highest number of points.

Little Clarence Benjamin took all the short runs and the broad jump, and got enough seconds to run his score up to twenty-four points, beating out his speedy rival George Hewitt by five points.

Eugene Goss, the senior in this school, won in his division by scoring twenty-five points, beating out his main contender, Clement Workman, by only five points. A lot of boys in this school will also be able to make a brilliant showing in the big June meet.

THE STAR ATTRACTION.

The one big feature of the meet however, came in the junior 302-yard dash of the Twentieth-street school, when Buster Von Hart, a chap hardly 12 years old, took the lead with a flying start and was never headed. His time was the fastest junior 302-yard run of the day. He is a wonder for his size. He stands about four feet.

Twentieth-street Juniors.

The 50-yard dash — Goss first, Neville second, Wing third; time, 7 1-5s.

The 100-yard dash — Neville first, Von Hart second, Collins third; time, 13 1-5s.

The 220-yard dash — Goss first, Smith second, Neville third; time, [illegible]

The 302-yard dash—Von Hart first, Smith second, Neville third; time, [illegible]

High jump—Goss and Neville tied for first, Wing third; height, 3ft. 6in.

Broad jump — Goss first, Benson second, Rosbrough third; distance, 12ft.

Shotput — Wright first, Goss second, Benson third; distance, 27ft. 3in.

Twentieth-street Seniors.

The 50-yard dash—Marchetti first, Pierce second, Anderson third; time, 7 1-5s.

The 100-yard dash — Marchetti first, Goss second, Neville and Pierce tied for third; time, 13 4-5s.

The 220-yard dash — Marchetti first, Stembridge second, Anderson third; time, 31 2-5s.

The 352-yard dash — Marchetti first, Pierce second, Neville third; time, 52s.

High jump—Marchetti first, Stembridge second, Hansen and Anderson tied for third.

Broad jump—Marchetti first, Stembridge second, Pierce third; distance 13ft.

Shotput — Stembridge first, Marchetti second, Black third; distance, 30ft. 8in.

Main-street Juniors.

The 50-yard dash — McKey first, Hart second, Schmidt third; time, 7s.

The 100-yard dash — McKey first, Hart second, Schmidt third; time, 13 2-5s.

The 220-yard dash — McKey first, Hart second, Schmidt third; time, 32s.

The 302-yard dash—Hart first, McKey second, Schmidt third; time, 41 2-5s.

High jump — MacLean first, Bushmire second, Hart third; height, 4ft.

Broad jump—Schmidt first, Howe second, McKey third; distance, 14ft. 3in.

Shotput—Beach first, Schmidt second, MacLean third; time, 18ft. 6in.

Main-street Seniors.

The 50-yard dash — Tryer first, Birchfield second, Evans third; time, 6 1-5s.

The 100-yard dash—Birchfield first, Tryer second, Evans third; time, 12s.

The 220-yard dash—Birchfield first, Tryer second, Evans third; time, 28 4-5s.

The 352-yard dash—Birchfield first, Tryer second, Evans third; time, 46 1-5s.

High jump—Irniah first, Seymour second, Blackney and Carl tied for third; height, 4ft. 3in.

Broad jump — Evans first, Tryer second, Blackney third; distance, 14ft.

Shotput — Birchfield first, Evans second, Carl third; distance, 35ft. 3in.

Ninth-street Juniors.

The 50-yard dash — King first, Jackson second, Shoemaker third; time, 7 2-5s.

The 100-yard dash — King first, Jackson second, Shoemaker third; time, 13 1-5s.

The 220-yard dash—Brenton first, King second, Jackson third; time, 32 1-5s.

The 302-yard dash — King first, Brenton second, Jackson third; time, 45 1-5s.

High jump—King first, Shoemaker second, Downey third; distance, 3ft. 8in.

Broad jump — Brenton first, King second, Downey third; distance, 11ft. 8in.

Shotput — King first, Jackson second, Shoemaker third; distance, 27ft. 6in.

Ninth-street Seniors.

The 50-yard dash — Herendeen first, Conklin and Pendlay tied for second; time, 6 3-5s.

The 100-yard dash — Herendeen first, Martin second, Conklin third; time, 12s.

The 220-yard dash — Herendeen first, Pendlay second, Martin third; time, 30s.

The 352-yard dash — Herendeen first, Pendlay second, Martin third; time, 44 4-5s.

High jump — Martin first, Herendeen second, Leonard third; height, 4ft.

Broad jump—Herendeen first, Martin second, Leonard third.

Shotput — Pendlay first, Conklin second, Herendeen third; distance, 32 4-5s.

Fourteenth-street Juniors.

The 50-yard dash—Benjamin first, Hewitz second, Rubey third; time, 7 2-5s.

The 100-yard dash—Benjamin first, Rubey second, Hewitz third; time, 14s.

The 220-yard dash — Hewitz first, Benjamin second, Rubey third; time, 28 2-5s.

The 302-yard dash — Hewitz first, Benjamin second, Rubey third; time, 44 1-5s.

High jump—Rubey first, Benjamin second, Ruhly third.

Broad jump—Benjamin first, Rubey second, Herbert third; distance, 12ft. 6in.

Shotput — Hewitz first, Rubly second, Rubey third.

Fourteenth-street Seniors.

The 50-yard dash — Goss first, Workman second, Rawley third; time, 6 4-5s.

The 100-yard dash — Goss first, Workman second, Rawley third; time, 11 2-5s.

The 220-yard dash — Goss first, Workman second, Laughlin third; time, 28 3-5s.

The 352-yard dash — Goss first, Workman second, Rawley third; time, 46s.

High jump — Goss first, Laughlin second, Rawley and Height tied for third; height, 4ft. 4in.

Broad jump — Workman first, Weight second, Jones third; distance, 14ft. 1in.

Shotput—Reynard first, Workman second, Laughlin third; distance, 32ft. 3in.

Officials — Starter, Lee; judges, G. Gillett Craig, Dukes, Connon, Erwick; timer, Waddell; clerk of course, H. Gillett.

PAGE MILITARY HOME MEET.

Lester Reider of the Page Military Academy was the lucky winner of The Times free vacation offer at the track meet held on their own grounds yesterday afternoon. There was much enthusiasm manifested among the lads and several of the finishes thrilled the interested spectators. Reider is of the senior division and won the trip without any close competition, corralling, in all, a total of thirty-three points.

Results of the senior events:

The 50-yard dash—Lester Reider, first; Ben Shutz, second; Huston Guyer, third. Time, 6 2-5s.

The 100-yard dash—Lester Reider, first; Ben Shutz, second; Huston Guyer, third. Time, 12 4-5s.

The 220-yard dash—Lester Reider, first; Ben Shutz, second; Glen Wilkinson, third. Time, 32 2-5s.

The 352-yard dash—Lester Reider, first; Glen Wilkinson, second; L. Howard, third. Time, 57s.

Broad jump—Lester Reider, first; Huston Guyer, second; Glen Wilkinson, third. Distance, 14ft. 9in.

Shot put—Perkins, first; Lester Reider, second; Ben Shutz, third. Distance, 22ft. 4in.

High jump—Lester Reider, first; Ben Shutz, second; Glen Wilkinson, third. Height, 4ft. 1 1-2in.

Results, junior events:

The 50-yard dash—Lester Preston, first; Louis Biscar, second; Harry Plastier, third. Time, 8s.

The 100-yard dash—Louis Biscar, first; Lester Preston, second; Harry Valastair, third. Time, 13 3-5s.

The 220-yard dash—Louis Biscar, first; Lester Preston, second; Harry Balestier, third. Time, 31s.

The 352-yard dash—Louis Biscar, first; James Kornfeld, second; Lester Preston, third. Time, 59s.

Broad jump — Wilkinson first; Noyes, second; Kornfeld, third. Distance, 10ft. 6in.

High jump—Preston, first; Biscar, second; Micola, Rogers, Monteside, tied for third. Height, 3ft. 11in.

Relay race, 400 yards—Won by Reider, Haston, Kornfeld, Preston, against Biscar, Wilkinson, Howard and Perkins.

Ramona School Meet.

The Ramona school held their home track meet Monday afternoon on their own grounds at the corner of Santa Monica boulevard and Normandale avenue. The winner of The Times camp trip was Elmer O'Brien, No. 2029 Lexington avenue; Elmer ran in the senior division and won five firsts, one second and got one tie for first. Howard Bowes kept him from getting all the honors in the high jump. Howard made a great jump of 4ft. 4in., which equaled Elmer's best jump. Neither boy was able to go any higher, as they were tired from the 220-yard dash, which they had just finished, thus tying the event.

Walker Royce also surprised the camp trip winner by taking the 352-yard race by four yards. Walker got to the first turn ahead of the field and kept the lead to the tape.

Wolsey, after losing all the other running races to Wilson, in the junior division, came back strong in the 302 and beat his old rival by a narrow margin. Young Wolsey, a junior, won the broad jump in 12ft. 1in., and his big senior rival, Elmer O'Brien, only went 12ft. 4in.

This was the first track meet that the boys in this school ever held, and they certainly enjoyed it. They want to know when they are going to have another one. This school will have a good representation in The Times camp track meet June 1, as well as a good representation of boys in the camp this summer for securing subscriptions to The Times.

The following are the summaries of events in the junior division:

The 50-yard dash—Wilson, first; Woolsey, second; Edwards, third.

The 100-yard dash—Wilson, first; Woolsey, second; Edwards, third.

The 220-yard dash—Wilson, first; Woolsey, second; Edwards, third.

The 352-yard dash—Woolsey, first; Wilson, second; Roger, third.

High jump—Edwards, first; Woolsey and Olson tied for second.

Shot put—Merriman, first, Olson, second; Woolsey, third. Distance, 25ft. 5in.

Broad jump—Woolsey, first; Edwards, second; Wilson, third. Distance, 12ft.

Senior division:

The 50-yard dash—O'Brien, first; Bowes, second; Royce, third.

The 100-yard dash—O'Brien, first; Royce, second; Bowes third.

The 220-yard dash—O'Brien, first; Royce, second; Bowes, third.

The 352-yard dash—Royce, first; O'Brien, second; Seay, third.

High jump—O'Brien and Bowes tied for first; Royce and Harlow tied for third.

Shot put—O'Brien, first; Bowes, second; Baker, third.

Broad jump—O'Brien, first; Bowes, second; Royce, third.

Officials—Starter, Lee; judges, Waddell and Prof. Welsh; clerk of course, H. Gillett.

FOWL FIEND FOILED.

In Which Bud Tells a Story in Revenge for Recent Kidnaping.

"Bud" Rose, son of Judge Rose, who was kidnaped and taken to San Francisco with the U.S.C. and Occidental athletes, returned to the city yesterday afternoon and showed no marks of ill-usage at the hands of the jolly college boys or the tossing billows.

Judge junior reported the southern athletes in perfect condition, when he left them, and said that none were at all seasick on the way up. Even Swiggett, the Arizona boy, who had never been on the water before, stood the cruise well and won his eight-lap event in the meet with University of California the day after landing.

A good story was told on Waldo Throop, captain of the Trojan cinder battery, by young Rose. "We were sitting at one of the big tables in the dining salon, Swiggett, Lynch, "Tod" Wright, Throop and myself, when Coach Cromwell and Manager Bovard entered in quest of an evening meal. Throop was devouring the huge form of a roast duck; but the coach was not at all pleased with the fowl tactics of the fast youngster and ordered him to trade the bird for a steak. That was Cromwell all the way, a great man, always on the job."

PADDY OUTPOINTS PHIL.

NEW YORK, March 25. — [Exclusive Dispatch.] Paddy Sullivan of Brooklyn outpointed Phil Cross in ten rounds tonight at the Fordon Athletic Club.

Louise Dresser,
Who is at the Orpheum this week.

DOYLE CHASES JINX.

(Continued from Fifth Page.)

Freddie Welsh. I knew Wolgast couldn't lose and I knew if I could just put one over I would have the goat of that jinx and it would leave.

"Now what happened, Spuds? I ask it of you plainly. What happened? That jinx got working one night just before the fight and Wolgast was hustled away the next morning to the hospital and operated upon for appendicitis.

ALSO ABIE.

"Abe Attell came to Los Angeles and told me that he just doted on jinxes and could always get their goat. He came out here and trained and what Kilbane did to him is still fresh in my mind. Then last there was Jack White, one of the crack little fellows from the East, and the jinx should not have touched him. There is no use of me telling you what happened to White, for he still bears the scars.

"I tell you what, old dog, I am going to break this jinx," and Jack Doyle walked dejectedly back into his office, from which there soon issued forth an invitation to the fight promoters, managers, fighters and sporting writers of Los Angeles to come to Jack Doyle's Thursday night of this week and help Doyle bust up this jinx thing.

Jack will serve a unique dinner, at which punks will be burned and gongs beaten to scare away the jinx that haunts the finest and best-equipped training camp in the world.

Doyle says he isn't doing this because he is superstitious, but because he hopes this jinx is.

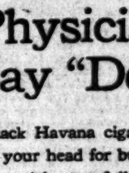

We Get the Pick Of a Limited Crop

The famous Vuelta Abajo district of Cuba, yields, *in limited quantity*, the rarest tobacco in the world — the finest Havana tobacco grown.

From this limited quantity our trained experts in the field select the finest leaves for

Van Dyck "Quality" Cigars

These leaves undergo months of preparation in our own Cuban warehouses — are mellowed on native soil into superb fragrance and flavor.

Then they are shipped to our factories in Tampa, and put into the hands of skilled Cuban workmen.

So "Tampa-made" cigars of "Cuban-grown" tobacco means a saving of duty that doubles the value and halves the price of Van Dyck "Quality" Cigars.

In 27 Different Shapes 3-for-25c. and Upward

M. A. GUNST & CO.—"The House of Stogies"

Physicians Say "Don't

smoke black Havana cigars when you need your head for business—they're too rich, too full of nicotine." Get the delightful flavor of Havana blended with light, domestic leaf in the

Gen'l Arthur Mild Cigar

10c and 3 for 25c

M. A. Gunst & Co., Inc.

Boston Garter

Velvet Grip

Made of highest grade materials—as nearly perfect as a garter can be made, and so guaranteed. Holds up your sock as smooth as your skin. The genuine has the moulded rubber button and our trademarks stamped on the loop.

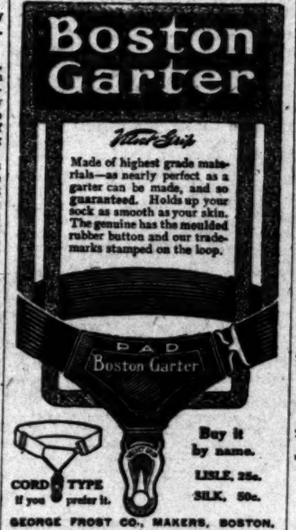

CORD TYPE If you prefer it.

Buy it by name. LISLE, 25c. SILK, 50c.

GEORGE FROST CO., MAKERS, BOSTON.

Also makers of the famous Velvet Grip Hose Supporters for women and children.

Times Directory of Automobiles and Accessories

Abbott & Dorris — MOTOR CARS. L. R. CARPENTER & CO. Corner Pico and Hill. Phones, Main 4011; 23389

Auto Repairing — General overhauling and rebuilding; work guaranteed. Reasonable charges. KING MACHINE & MFG. CO. 1171 E. 52nd st. Home Phone [illegible] Half block East of Central ave.

Alco — Trucks and Pleasure Cars Built and Guaranteed by AMERICAN LOCOMOTIVE CO., 1246-8 So. Flower. Rand & Chandler, So. Cal. Agents. F2637. Bdwy. [illegible]

Architects — and Builders of Automobile Bodies, Sheet Metal Parts. EARL AUTOMOBILE WORKS. 1320 South Main St.

Auburn — TOURIST PARTS. W. J. BURT MOTOR CAR CO. 10th and Main Sts.

Automobiles — AND MOTOR TRUCKS. 100 Second-hand all standard makes to select from. Largest auto salesroom West of Chicago. Automobile Clearing House Association. 1039-1041 SOUTH BROADWAY.

Bargains — IN TIRES. AUTO TIRE COMPANY. Sixth and Olive Streets.

Brush — $515. IMMEDIATE DELIVERY. The Only One Cent Per Mile Automobile. 1312 South Grand Ave. Phones 22299; Broadway [illegible] Agents Wanted for Outside Towns.

Cartercar — FRICTION DRIVE. No Clutch to Slip. No Gears to Strip. Tourers, Coupes, Roadsters and Trucks. 40 and 48 H.P. Prices $1,900 to $2,900. CANAVAN MOTOR COMPANY, 1139-53 So. Main. PHONES—A2361, Broadway 2948.

Chanslor & Lyon — Kelly-Racine Tires, Motor Supplies and Tops. Los Angeles San Francisco, Seattle, Fresno.

Cutting — 1912 Models Here. PIPHER BROS. & AUSTIN. Home F5833. 1150-56 So. Main St. Bdwy. [illegible]

Disco Starter — Exclusive Agents. Disco Pacific Co. Installing Station, 804 South Olive St. [illegible]

Empire Tires — Wear Longest. Our Tire Preserver gives you great mileage. Our Prestone Tube beats them all. EMPIRE TIRE & RUBBER CO. 1315 South Main St. Los Angeles.

FIAT — F5047. THE WORLD-FAMOUS CAR. PACIFIC COAST MOTOR CAR COMPANY. 1144 South Hope St. Reginald N. Gorton, Sales Manager.

Goodyear — COAT COMPANY. Headquarters for AUTO COATS, CAPS and GLOVES. 324 South Broad[way]

Great Western "40" — Tourers, Limousines, Toy Tonneaus and Roadsters. 40 and 60 H.P.—Prices $2250 to $3500. VAN MOTOR COMPANY. 1139-55 South Olive. PHONES—A3661, Broadway 2950.

Halladay — The Great Western Motor Co., 1217 [illegible] Flower St.

Haynes-K-R-I-T — Haynes Auto Sales Co. L. A. T. W. BROTHERS, JR., Mgr. 1227 S. Olive. A1002. Main 5067.

Havers Six & Nyberg — SUNSET AUTO Corporation. 11th and Figueroa. Bdwy. 267.

Hudson — HUDSON SALES CO., H. L. Arnold, Mgr. Phones—Sunset Main 678; Home A4[illegible] 1118 South Olive St.

Metz "22" — 4-Cylinder, 1912 Roadster with rumble and chains encased, $575. LOWN MOTOR CAR COMPANY. 1144 South Main Street.

King — Silent "36." $1585, Touring Car and Roadster; Coupe f.o.b., Detroit. Positively the easiest riding car in the world. UNITED STATES MOTOR CAR CO. OF CAL. 418 East Ninth St.—Tel. F4623.

Motor Car Supply Co. — 734 SOUTH SPRING ST., LOS ANGELES.

Michigan 40 — 40-H.P. Touring Car, $1750; 33-H.P. Touring Car, $1550; 33-H.P. Roadster, $1300. Fully equipped. Los Angeles. MICHIGAN MOTOR SALES. C. L. Perrin, Mgr. 1801-3 W. Pico St. Home Wilshire, 2161. Goode Clinn Co., 1019 South City Agency, Phone A1007, Bdwy. 2967.

Miller — QUALITY TIRES. W. D. NEWERF RUBBER CO. Coast Distributors. 940-951 S. Main St., Los Angeles. Phones—F5501

Moreland — DISTILLATE MOTOR TRUCKS. Manufactured in Los Angeles By Moreland Motor Truck Co., N. Main and Willow.

Moon — LYNN C. BUXTON. Distributor Southern California and Arizona. 1226-28 South Olive. Main 577; F6851.

Overland — Pacific Coast Distributors. J. W. LEAVITT & CO. Main 4277. 1212 South Olive St.

Pathfinder 45 — PARRY 35, SPEEDWELL 8. PATHFINDER MOTOR CO. 206-8-10 W. Pico St.

Penn "30" — West Coast Motor Car Co. 1217-31 South Flower Street. Home 60151, Telephones Main [illegible]

Rambler — 1140-48 South Hope Street. Offset Crank-Shaft, Straight Line Drive, Six Wheels and Tires, Spare Wheel. All matchless Ramblers. W. K. COWAN, Agt.

Reo — REO-PACIFIC CO., Wholesale Office and Salesroom, 942-46 South Grand Ave.

Wilcox Trux — Immediate Delivery. WILCOX MOTOR TRUCK CO. OF SOUTHERN CALIFORNIA. Third and San Pedro. Main [illegible]

DeLeon — CADILLAC AGENCY. 1218 S. MAIN STREET. Main 8440.

Tourist and California Parts. Manufactured by Sam Johnson Auto Co., 115 E. 10th St. A4628 Broadway 2376

VARICOSE VEINS, PILES, FISTULA AND HERNIA. Cured in Five Days. Free Consultation. H. J. Tillotson, M.D. Entrance 254 S. Broadway, Corner Third and Broadway.

DAILY BEAUTY HINT: It is said that a bath of lemon juice will benefit enlarged pores upon the nose. Some use a weak solution of aromatic ammonia—not the household ammonia, which is too strong and severe.

Angels blowing heavenly airs through the waxy fragrance of bells of white lilies!

That is what it seemed to me. No greater miracle to see those heavenly ones, piping upon their magic silver flutes, than the miracle of Nature's own performance, in bringing forth from shaggy flowers, from the depths of murky earth.

To be more specific and prosaic, if one could be associated with so wonderful a sight—I would tell you of the cases of sixty thousand Easter lilies, all in bloom at once—in one great congregation and sending forth their anthems of beauty and perfume so strong that you more than half believed that there was music also in the air, so filled with satisfaction seemed it to your every sense.

How could such homely elements as soil and water and air, produce such spiritual beauty? It seemed as though twenty books had somehow materialized to create this magic scene.

And there is magic, in producing with perfect blooms, and preparing it for a certain date. Here are tight-little buds, and there are full-blown flowers; here a half opened flower appears, yonder are those which seem to have nearly spent their glory—and yet the Man of Flowers has had at high tide of Easter time, to be in the height of bloom. He knows this with confidence and we cannot doubt his word; for gradually is he assured that he is indeed Nature's partner, holding in his palm the secret of Easter lilies, as well as that of roses and carnations. He disclosed to me his secrets—or at least a few of them. The flowers which are most stimulated—like a bride who, in her nervousness has dressed an hour too soon—are housed in cool dark places, away from the wooing sun, and so their bloom is arrested for a time. Those which—too shyly coy to open wide their eyes—shrink backward in blushing affright, are firmly stood away under the clearer glass, where the warmth of sun and if necessary, artificial heat will woo them into fullness by the eventful day. When the flowers arrive, six great express cars are required to transport them from the nurseries to the stores, where they will fulfill their mission of silvery service to the world, proclaiming the wondrous miracle of the Eastertide, which symbolizes Nature's annual recreation—and who can doubt they, the rebirth of the human soul. Purity rising in stately exultation from lowest degradation, typified aside from humblest instrumentalities, light from darkness, what you will of poesy from prose—the imagination weaves from the inspiring sight of all those beauteous lilies growing, in their glass houses—which are like floral cathedrals—the nurseries of the leading florist of the city. Truly Nature's ways are wondrous ways, and in her flower-growing realm, which man sometimes dominates, whatever is—is RIGHT.

* * *

Not Land, But Its Products.

"Half price for half a day! This magical instrument, handy helper for every woman who has a home, will be sold for the next few hours for just half the usual price!" That was the preachment which instantly arrested my attention at the Land Show, the other day. It captured the interest of every other woman within hearing, too. Why shouldn't it? Isn't it our business to keep a weatner eye out for bargains—and also a seasoned ear? If we have been called the bargain hunting sex, I consider that a compliment, since it makes for frugality, expedition, and several other righteous qualities which I cannot stop to catalogue. But what was it that was only half the regular price? It didn't matter what it was, we all wanted it—we were sure of that. And when we saw, growing beneath its touch, those quaint vegetable roses, white and red and saffron yellow, we wanted it doubly, just for the beauty it produced. But when, before our very eyes, the same magic instrument quickly clipped "French fried," "shoe string," "German fried," and "Saratoga," as well as slaw of "paper thin"—everybody wanted it even at full price, but of course, the man wouldn't sell at that. "Gracious! I want two, then!" exclaimed one enthusiast. "I'll give one to my sister, and—let me see, who else can I make glad?" And so, like the proverbial "hot cakes," the handy little tool, whose powers I have not half told, was transmuted by its inventor into coin of the American realm.

* * *

For the Pink Lady.

One of the Broadway shoe houses has fitted a window with all kinds of shoery in pink. Pink satin evening slippers, boots of rosy hue; pink mules for the boudoir, and hose of cobwebby silk in pink. If it happened that the "Pink Lady" came to town minus anything in shoes or hose—she will find them there; and so will the audience—for of course, every one who IS ANYONE, will wear pink to the theater where the Lady is in Pink on the stage.

* * *

A New Wrap.

The dolman scarf, is the latest pretense in the way of a wrap. It combines the shape of the old time "dolman" and the shawl, but is—as a rule,—of material which precludes calling it a garment. It is a mere "beauty web," in fact, a part of the charming "chiffonerie" which forms so large a part of the wardrobe of the French dame of style.

* * *

Flower Hat Madness.

I remember a story called "The Madness of the Flower Hat," and I often think of this delightful madness, as I scan the millinery for the new season. A charming conceit noticed in one of the local stores combined a madness of flower hat with a madness of muff as well. The huge Tam of violets, jaunty and bewitching—was accompanied by a great muff of shirred purple satin, with a broad edging of violets matching those of the hat. One could carry out this charming set in crushed roses, or hyacinths, and in orchids it would be sumptuous. A single great flower, of striking contrast, trims the muff at one side.

* * *

A Return.

There is a decided return of the hemstitched muslin collars and cuffs, which were popular several years ago. Severe though these accessories seem, they add a touch of fragrant spick-and-spanness to any costume, which nothing else can give.

* * *

An Intermingling.

A silent struggle for supremacy exists between the simple, quaint styles of the Colonial times and the rich colorings of the Orient. Sometimes the two are combined—the fabric being an exposition of the splendor of the East, and the shape of the garment one of striking Puritanism.

Blue Taffeta Skirt,
Blouse of blue and white taffeta, under black lace.

Your Home

Furnished Complete ON CREDIT

We make terms to suit each individual customer.
Visitors always welcome, whether looking or buying.

COLYEAR'S
Where Bargains Reign.
507-509-511 South Main St.

Destructive.

T. R. POLICIES REACTIONARY.

Effort Being Made to Change Government Dangerous.

Constitution Upheld in a Brilliant Discourse.

Capt. Fredericks Addresses Woman's City Club.

"Ladies, he's a stand-patter," observed the president of the Woman's City Club as she introduced Dist.-Atty. Fredericks to the several hundred new citizens who had flocked to the Westminster yesterday to hear about the effort to change our system of government. "If you can't hear what he says, don't vote for him," continued Mrs. Lobingier, as Mr. Fredericks mounted the forum.

"I don't know whether I'm a 'stand-patter' or not," he said slowly. "I don't know what that means, and as for your votes, ladies, I've done with running for office, thank you. I am a progressive citizen, but I find myself sometimes differing from those who call themselves progressives."

With clear logic and the clever mind of a keen lawyer, the District Attorney then proceeded to define just what our constitutional form of government is—a government ruled by

(Continued on Tenth Page.)

11

Easter Less Than Two Weeks Away

Most Splendid New $15 Suits Here at $15

—They couldn't have come at a more opportune time for men are wanting new suits of just their stripe now for Spring and Summer—and with Easter so near we are particularly glad of their arrival.

Suits with every bit of $15 worth of value in them

—The best cheviots, tweeds, serges and mixed weaves have been used in their making and how carefully their maker has been in building them! In every respect they are well tailored suits and nothing has been left undone that should have been done to make them "as perfect suits as it is possible to make."

—Snappy two and three-button, single breasted coats that fit well and are so constructed that they will retain that quality. Then the trousers have unfinished bottoms so that they can be finished to exact measure.

—They're "dollar for dollar values" Bullock's want men to see at the earliest opportunity—Take the elevator today to the Third Floor and see them—Men's Clothing Section.

Bullock's

Elastic Hosiery
Made to Order.
Trusses that Fit
Wheel Chairs for Sale
PACIFIC SURGICAL MFG. CO

The Bootery
Smart Shoes for Women
432 BROADWAY

DR. COLEGROVE, Dentist
452½ South Broadway, Corner 5th, Over the Bank.

Los Angeles Investment Company Real Estate Appraised--A Profit of $3,426,604.08

A Profit of $3,426,604.08 Not Charged

Three of the most prominent members of the Los Angeles Realty Board have appraised this company's real estate holdings at $3,426,604.08 *more* than they are carried on the company's books.

This makes a profit for Los Angeles Investment Company stockholders of $3,426,604.08 which has not been charged up. It represents the increase in value since the property was purchased—a profit in which every single small investor can share.

The appraisement was made by *Robert Marsh, W. W. Mines* and *C. F. W. Palmer*, all members of the Los Angeles Realty Board and recognized as experts on realty values. They are competitors of the Los Angeles Investment Company and would be inclined to place a *low* value instead of a *high* one on the company's property.

Robert Marsh is the head of Robert Marsh & Company, and *W. W. Mines* of Mines & Farish, two of the *largest* and most *prominent* realty firms on the Coast. The C. F. W. Palmer Company of which *C. F. W. Palmer* is head, has bought and sold *more* subdivision property than any other firm in the city.

Dividends $687,130.92

The Los Angeles Investment Company has paid its stockholders more in cash dividends than any other similar company in the world. It is now making nearly 45,000 individual dividend payments yearly. Its dividends now amount to nearly $5.00 for every working minute of every working day in the year.

Since the establishment of the Los Angeles Investment Company in Los Angeles it has paid 634% in dividends, an average of nearly 40% a year.

Los Angeles Investment Company stock is recognized as a standard investment throughout the Southwest. With 3200 acres of choice Los Angeles property, with a $1,000,000.00 home nearing completion at Eighth and Broadway, with its volume of business, larger and more profitable than at any time in its history, the Los Angeles Investment Company stands today a golden investment opportunity for the man of moderate means.

Bank Holds "Money Back" Fund

The Globe Savings Bank of Los Angeles has over $100,000.00 *ready* to buy Los Angeles Investment Company stock from those who wish to sell. This is the Guarantee Fund. It has *invariably* returned *on demand*, to every stockholder in the Los Angeles Investment Company, his money *in full*. To date this fund has purchased over 300,000 shares, buying *all* stock offered to it. During the panic of 1907, the Guarantee Fund paid *cash* for every share of Los Angeles Investment Company stock handed it for sale. The money is *ready*—$100,000.00. If you want your money back take your stock certificate to the Globe Savings Bank.

No investor in the Los Angeles Investment Company or in any of its securities *has ever failed* to have his investment returned to him *in full on demand*. This is a record of 16 years.

Stock Advances—March 30—Saturday Night

Small investors have never faced a *bigger* opportunity. One Hundred Dollars invested in this Company's stock when the company was organized in Los Angeles sixteen years ago, with dividends reinvested, is now worth $18,695.97. Ten Dollars a month invested under the same plan, is now worth $44,771.65, while the small sum of ten cents a day, with dividends reinvested, is now worth $13,431.49.

With the continued *growth* of this marvelous southwest city, with the *ever increasing population*, and *rising* land values, an investment of $100 in Los Angeles Investment Company stock is *today* as good an investment as it was 16 years ago.

Saturday, March 30th, marks another advance in the price of Los Angeles Investment Company stock.

Buy yours now.

Los Angeles Investment Company

60127 333-335-337 South Hill Street Main 2248

Business: Markets, Finance and Trade.

FINANCIAL NEWS SUMMARY.

[Furnished by Logan & Bryan, Members New York and Boston Stock Exchanges, Bradbury building, Los Angeles.]

NEW YORK, March 25.—London irregular. Bank statement shows actual surplus reserve $12,225,190, decrease, $4,750,850.

Bituminous miners modify 10 per cent. wage increase demand to 5 per cent., and drop other demands. Would require referendum vote. President White says renewal of Scranite conferences awaits advances by operators.

Great Britain hopeful today's conference may end coal strike. Asquith said to have decided to use troops to open mines if conference fails.

Interstate Commerce Commission session in Louisiana against St. Louis Southwestern leaves State railroad commissions little authority. Will be carried to Supreme Court to determine important question of jurisdiction.

International Agricultural Corporation annual report shows 8.37 per cent. an average common stock for year ended June 30, 1911, and 4.91 per cent. for six months ended December 31, 1911.

President Taft said to have decided to veto Democratic wool tariff bill as not embodying results of tariff board report, favors bill drafted by Representative Hill of Connecticut.

Chicago fears strike of 34,000 men in building trades.

Interstate Commerce Commission urges House Commerce Committee to push bill authorizing it to make physical valuation of railroads; would cost $1,000,000. Wants power to examine the books of J. P. Morgan and Company and Kuhn, Loeb and Company.

Twelve industrials advanced 79 per cent. Twenty active rails advanced 37 per cent.

The accumulation of buying orders over Sunday and absence of occurrences of a nature to check the bull enthusiasm which developed last week resulted in a resumption of the rise and trading of larger volume than has been witnessed for quite a period. Marketwise there was not much news of importance and from the standpoint of trading element there was that which was reckoned as being more influential than news, namely buying of a good character. Distribution on a good scale was accomplished and it was quite apparent in the afternoon that with exception of a few selected issues the pace had been rather rapid and the market somewhat overbought. The recessions in the last hour were orderly and it looks very much as though the same would extend somewhat further but on any sharp downturns which may occur, we believe purchases advisable particularly of stock, which up to this time has been somewhat of a laggard owing to the prominence of the other metal shares, notably the coppers, which have been benefited by the strength of copper metal. The contraction in the short interest has somewhat weakened the technical position of the market, but the same lags in great part behind that by the larger response from outside sources.

FINANCIAL.

OFFICE OF THE TIMES,
Los Angeles, March 26, 1912.

BANK CLEARINGS. Bank clearings yesterday were $2,019,417.28. Same time last year, $2,785,219.58; same time, 1910, $1,906,335.82.

Monday $2,019,417.28
Total $2,019,417.28
Same time, 1911 ..... 2,785,219.58
Same time, 1910 ..... 1,906,335.82

Quotations furnished by the Los Angeles Stock Exchange.

OIL STOCKS.

	Bid.	Asked.
Producers—		
Amalgamated Oil	$ 59.50	$ 60.00
American Pet. Co. pfd.	....	75.00
American Pet. Co. com.	40.00	44.00
Associated Oil	....	.75
Associated Oil & M. Co.	46 37½	....
Cal. Midway Oil Co.	....	.13½
Columbia	.12¼	.13
Contiental Oil	1.08	1.12½
Enos Oil Co.	....	.35
Euclid Oil Co.	.03	.06
Globe	....	.04
Maricopa Queen Oil Co.	....	.07
Mexican Pet. Ltd.] com.	.07	.07½
Mexican Pet. Ltd.] pfd.	84.00	....
National Pacific Oil Co.	53.00	54.00
Olinda Land Co. (Oil)	.02¼	.02½
Palmer Oil Co.	.32	.35
Penn. Midway Oil Co.	.62½	.65
Rice Ranch Oil Co.	.07	.08
Traders' Oil Co.	....	.25
Union	76.50	78.25
Union Provident Co.	98.25	98.37½
United Petroleum	98.00	98.25
United Oil Co.	98.25	....
Western Union	.30	.35
	115.00	116.00

BANK STOCKS.

	Bid.	Asked
All Night & Day Bank	$155.00	$160.00
American Savings Bank	150.00	250.00
Bank of So. California	....	90.00
Cal. Savings Bank	340.00	....
Central Nat'l Bank	300.00	....
Citizens' National	332.50	....
Commercial National	347.00	....
Farmers & Mer. Nat'l	325.00	400.00
First National of L. A.	125.00	....
First National of Pasadena	687.50	710.00
German-American Savings	600.00	645.00
Home Bank & Trust Co.	130.00	150.00
L. A. Hibernian Sav. Bank	100.00	125.00
Merchants' Bank & Tr. Co.	110.50	350.00
Merchants' National	230.00	....
National Bank of Cal.	307.00	....
National Bank of Comm.	100.00	117.00
Security Savings Bank	140.00	150.00

BONDS.
(With Accrued Interest.)

	Bid.	Asked.
American Petroleum Co.	....	80
Associated Oil Co.	....	....
Cal. Pac. Ry.	....	107
Corona City Water Co.	....	98
Cucamonga Water Co.	....	90
Edison Elec. Co., 1st R.	....	101
Edison Elec. Co., old issue	....	102
Home Tel. Co., 1st Ref.	....	101
Home Tel. & Elec. Co.	....	99
L. A. Pac. 1st Con. Mtgs.	....	104
L. A. Pac. Ry. 1st Ref.	....	104½
L. A. & Pasadena El. Ry.	....	....
L. A. Public Market	....	....
L. A. Railway Co.	....	103½
L. A. & Redondo Ry. Co.	....	107½
L. A. Traction Co. 5s	....	100
L. A. Traction Co. 1s	....	....
Mexican Nat'l Gas Co.	....	....
Mission Trans. & Pr. Co.	....	69½
Pac. Elec. Ry. Co.	....	104
Pac. Light & Power Co.	....	104
Pac. Light & Power Co. Gtd.	....	107½
Pomona & Ont. L. & P. Co.	....	100½
Pomona Con. Water Co.	....	....
Riverside H. T. & T. Co.	....	100
S. Monica Bay Ry.	....	....
S. Mesa H. T. & T. Co.	....	....
S. Pac. H. T. & T. 1st Mtgs.	....	85
Tamalpais Home Tel. Co.	....	64
Tamalpais Water Co.	....	....
Union Oil Co.	....	100
U. S. Transportation Co.	....	20½
U. S. L. D. & T. Co.	....	97½
Whittier Home T. & T. Co.	....	10

INDUSTRIAL AND PUBLIC UTILITIES.

	Bid.	Asked.
Cal. Portland Cement Co.	$105.00	....
Edison Electric pfd.	....	92.50
Edison Electric com.	....	93.00
Emergency Hospital	70.50	71.00
Hawaiian Com. & Sug.	22.00	23.00
Home Telephone pfd.	42.25	....
Home Telephone com.	30.12½	30.50
Los Angeles Gas & Elec.	5.50	6.50
L. A. Athletic Club	21.00	....
Mexican Nat'l Gas pfd.	4.50	9.00
Mexican Nat'l Gas com.	15.00	25.00
Occidental Life Ins. Co.	10.00	....
Pac. Coast Borax Co.	125.00	165.00
Pac. Mut. Life Ins. Co.	73.00	....
Pac. Com. Stone	400.00	....
Pasadena Home T. & T. Co.	....	....
San Dimas Home T. & T. Co.	5.00	....
S. Monica B. Ry. Co. pfd.	7.00	14.00
Title Ins. & Tr. Co.	12.00	13.00
Title I. & T. Co. pfd.	75.00	1.82½
Title I. & T. Co. com.	180.00	....
Title I. & T. Co. Scrip	150.00	....
Title I. & T. Co. 6% pfd.	....	....
Union Trust Co.	21.50	....
Whittier Home T. & T. Co.	....	....

BANK. Opening session: 2000 Cons. Mines at 5¾; 2000 do. at 5¾; 5000 do. at 5¾; 1000 do. at 6; 1000 at 6; 1000 at 5¾; 1000 Johnnie at 6; at 5; 1000 do. at 5¾; 1000 do. at 5; 1000 do. at 5¾; 1000 do. at 8; 1000 do. at 7¾; 1000 do. at 7¾; 1000 Bonnie Clare at 1¾; 1000 do. at 2.

SALES—Afternoon session: 2000 Cons. Mines at 6; 1000 do. at 6; 4000 do. at 6.

LOCAL PRODUCE MARKETS

The heavy increase in the receipts of asparagus was the feature in the market for miscellaneous kinds of vegetables. With the increased supplies prices sank to a lower level and while sales were much more general at the reduced rates, the local movement was not of sufficient volume to clean up supplies. Prices ranged from 5 to 12 cents per pound. Canners have not yet started operations, but with prices now getting down close to their ideas, the next week or two will doubtless see them operating.

Rhubarb was easy at the recently reduced rates with the best offerings rarely bringing $1.50 per box. Mercantile buying at a lower standard of quality because of heavy offerings. A dollar and a half was about the prevailing price, although some choice offerings were held at $1.75 per box.

Green peas were more liberal and were a trifle easier, but the demand was such that no change in quotations was noted. String beans were in limited supply and offerings were held at 20 cents per pound. White prices of apples remained at last week's quotations the market presented a fairly heavy appearance and dealers having liberal lines in cold storage were disposed to shade values in order to induce buying. Retailers, however, were not disposed to buy freely and sales were limited to one and two-box lots. The maximum figure on good varieties was hard to obtain. Newton Pippins and Bellefleurs were best in call.

Arrivals of strawberries were light and as the quality of the receipts was excellent, quick clean-ups were affected at the rate of from 20 to 25 cents per basket.

Oranges were the firmest offerings in the citrus market. There was a scarcity of low quality fruit on the market, which dragged, notwithstanding inducements offered by dealers. Lemons were held at last week's quotations.

The egg market showed no change over last week. Prevailing quotations were upheld, notwithstanding liberal receipts. The market was firm to steady with case counts and pullets making up the bulk of the arrivals. Receipts were 917 cases.

The market on creamery extra butter and firsts going to 31½ cents, respectively. The market was inclined to be weak in the North and this condition was reflected here. Other grades of butter were also inclined toward weakness, but were quotably unchanged. Arrivals were 7,326 pounds.

The cheese market continued to rule firm.

DAILY EASTERN CITRUS MARKET QUOTATIONS.

[BY DIRECT WIRE TO THE TIMES.]

NEW YORK, March 25.—[Exclusive Dispatch.] Thirty cars navels sold. Market strong and higher. Weather, fair.

NAVELS.

	Avge.
Wisteria, S.A. Ex.	$3.00
Paul Neyron, S.A. Ex.	3.00
Fuchsia, S.A. Ex.	2.65
Lotus, Imp. O.K. Ex.	3.40
Monogram, Imp. O.K. Ex.	2.95
Diamond S. Imp. O.K. Ex.	2.95
Red C. Covina Ex.	2.60
Golden Cross, O.K. Ex.	3.40
Golden Star, O.K. Ex.	3.10
Red U. ?	2.80
Gold Buckle, iced, R.H. E. High	3.35
Lochinvar, R.H. E. High	3.40
Belt, Imp. iced, R.H. Ex.	2.90
Gold Buckle, iced, R.H. Ex.	3.20
Glendora Hgts, fy., A.C.G. High	3.20
Glendora Hgts, ch., A.C.G. Ex.	2.75
Evolution, A.C.G. Ex.	2.75
Lotus, O.K. Ex.	2.75
Monogram, O.K. Ex.	2.75
Diamond S, O.K. Ex.	2.40
El Camino	2.95
Real	2.50
Golden Cross, O.K. Ex.	2.95
Golden Star, O.K. Ex.	2.45
Red X, O.K. Ex.	3.35
Red X, Imp., O.K. Ex.	3.00
Vista Bonita, Imp. A.F. Hemet	2.90
Vista Bonita, A.F. Hemet	3.30
Lake Hemet, A.F. Hemet	3.30
Mission Indian, A.F. Hemet	2.80
Golden Apple	2.30
Believieve	2.30
Violet, D.M. Ex.	2.25
Twin Palms, O.K. Ex.	2.35
Stock Label	2.30
Red Shield, A.C.G.	2.05
Green Crown, A.C.G. Ex.	2.05
Redbread, S.B. Ex.	2.05
Carrier, S.B. Ex.	2.20
Red C. Covina Ex.	2.55
Paul Neyron, S.A. Ex.	2.25
Rancho, S.T. Rivera	2.05
Red Riding Hood, A.C.G. Ex.	2.95
Chums	2.20
Titus Ranch, fy. San Marino G.F.A.	2.40
El Toyador, ad., San Marino G.F.A.	2.60
Signal, Stewart Ft. Co.	2.05
Solano, Stewart Ft. Co.	2.05
Ferns, Stewart Ft. Co.	2.45
Kings, Upland M.O.A.	2.30
Sultan, Upland M.O.A.	1.40
Half Moon, Red. M.O.A.	2.70
Golden Fruit, Red. M.O.A.	2.70
Gold Banner	2.35
Royal Knight, R.H. E. High	2.25
Ben Hur, R.H. Ex.	2.20
Magnet, O.K. Ex.	2.05
Orchard, Imp., or., National O. Co.	1.95
Columbia, Imp., National O. Co.	2.30
Standard Orange Co. Imp.	2.75
Euclid, Growers Ft. Co.	2.75
Uplanders, Growers Ft. Co.	2.90
Plain, Growers Ft. Co.	2.85
Carmen, Randolph Ft. Co.	2.95
Wildflower, Randolph Ft. Co.	2.50

TANGERINES—HALVES.

Lotus	$2.40
Monogram	1.65
Blue Seal	1.25
Stag	1.65

LEMONS

Swan	2.30

Cincinnati Market.

CINCINNATI, March 25.—[Exclusive Dispatch.] Cold. Market strong on navels, firm on good stock lemons. One car navels, one lemons, two Floridas sold. Florida oranges sold $2.25 to $2.75.

NAVELS.

	Avge.
Hiddendale, E.C.Y. Escondido	$2.50
Del Diablo, E.C.Y. Escondido	2.40

LEMONS.

Quaker Girl, S.T. Whittier	$3.25
Greenleaf, S.T. Whittier	2.65

St. Louis Market.

ST. LOUIS, March 25.—[Exclusive Dispatch.] The streets are blocked with snow. Market strong on navels, weak on lemons. Six cars sold.

NAVELS.

	Avge.
Sunlight, R.H. Red.	$2.30
Lochinvar, R.H. E. High.	2.75
Red Riding Hood, A.C.K. C. Oak	2.85
Belt, R.H. E. High.	2.85
Belt, R.H. E. High.	1.85
Chums, A.C.G. C. Oak	2.55
Fox	2.40

LEMONS.

Watchumsa, C.C. Lemoncove	$2.15
Justasgood, C.C. Lemoncove	1.50
Crystal, R.H. E. High.	1.90
Lemoncove, C.C. Lemoncove	1.80
Gold Buckle, R.H. E. High.	2.00

MANDARINS—HALVES.

Stag	3.10

Boston Market.

BOSTON, March 25.—[Exclusive Dispatch.] Fourteen cars sold. Cool, cloudy. Market doing better on oranges, unchanged on lemons.

NAVELS.

	Avge.
Laurel, Q.C. Corona	$2.35
Lily, Q.C. Corona	2.65
Kenilworth, A.H. Riv.	2.65
Sunnyheights, R.H. Red.	2.65
Glendora Hgts, &c., A.C.G. Ex.	2.30
Homer, Q.C. Corona	2.30
Gold Buckle, R.H. E. High.	2.80
Elephant, or. Elephant Orchard	3.10
Columbia, National O. Co.	2.30
Tree-ripened, Elephant Orchard	2.30
Colonel, O.G. Cash Asen.	2.75

30 Mex. P. Ltd. pfd. at 84.00; 10 Mex. P. Ltd. com. at 53.37½; 20 do. at 53.00.

MINING STOCKS.
CALIFORNIA.

Miscellaneous.

	Bid.	Asked.
Cal. Hills M. Co.	.01½	.02
Consolidated Mines Co.	.06	.06¼

NEVADA.

Miscellaneous.

	Bid.	Asked.
Johnnie M. & M. Co.	.07½	.07¾

(Searchlight District.)
*Searchlight Parallel ..... 9.00 .....

*—Per 1000 shares.

SALES—Morning session: 2000 Cons. Mines at 5¾; 2000 do. at 5¾; 5000 do. at 5¾; 1000 do. at 6; 1000 at 5¾; 1000 Johnnie at 6; at 5; 1000 do. at 5¾; 1000 do. at 8; 1000 do. at 7¾; 1000 Bonnie Clare at 1¾; 1000 do. at 2.

SALES—Afternoon session: 2000 Cons. Mines at 6; 1000 do. at 6; 4000 do. at 6.

PRODUCE MARKETS

Prices Current.

EGGS—Fresh local ranch, candled, selected, 24; ranch, case count, 21; seconds, 19; pullets, 18.

BUTTER — Price to trade, 2¼ above quotations. Creamery extras, 32¼ per lb.; creamery firsts, 31½; ladle, 28½; pullets, 27½ per lb.; country, 25; dairy, 25; ranch, 25; eastern twin, 24; Longhorn, 27; singles, 22; cheddars, 21; Tillamook, dairies, 24; Dom. Swiss block, 24; daisies, 24; wheel, 22; Edam, 6.50; Sierra, 1.10 per box; Neufchatel, 1.00 per box; Camembert, 1.20 per box; cream, 1.00@1.10 per box; Roquefort, 52; German breakfast, 1.10.

BEANS — Pink, No. 1, 3.75; Lady Washington, No. 1, 4.75; small white, No. 1, 4.75; blackeyes, 5.00; lentils, 8.00; Garvanzas, 4.90; Mexican Reds, 4.50; Bayous, 4.90@5.00.

DRIED FRUITS — Apples, evaporated, 11@11½; Citron, fancy, 15; orange and lemon peel, 14@16; currants, imp. fancy, bulk, recleaned, 10; fancy, 11@11½; choice, 9½@10; imported, Fards, 6c; 7@8c; Persians, 11@12½; Golden, 5½@6½; Fards, fancy, 9½@11; Figs, black and white, 5c; packages, 12 oz., 12s, 90; 16 oz., 90; 18-oz. cartons, 1.75@1.80; imported, 15@17; peaches, 11@12½; apricots, 16@17; nectarines, 12½; pears, 12@12½; plums, 10.

RAISINS — Sultanas, bleached, 10@11; unbleached, 7@7½; seeded, 8, for 16-oz. pkgs., 7; for 12-oz. pkgs., London Layers, 3-crown, 1.50; 3-crown, 1.75; 4-crown, 2.00; 5-crown, 2.25; 6-crown, 2.50; loose Muscatels, 5-crown, 6; 4-crown, 6½; 3-crown, 7; 2-crown, 6½; seeded, 7½; clusters, 7; NUTS—New almonds, fancy IXL, 15½@22; Brazil, 20; filberts, large, new crop, 15; peanuts, large, 10; pine nuts, 16; peanuts, California raw, 5@6½; eastern, 7@7½; Japan, 6@6½; Rice corn, 6; cocoanuts, 70; walnuts, No. 1 Asn'n., 14; budded walnuts, 13; unbleached walnuts, 12@12½.

HONEY—Comb, fancy, water white, 1-lb. frames, 13@15; light amber, 12@14; white, 14@15; extracted, light amber, 7½; water white, 8½; white, 9.

CITRUS FRUITS — New navels, 1.50@2.50; lemons, 2.00@3.00; unpacked stock, 1.75@2.00; seedling grapefruit, 2.50; seedless grapefruit, 4.00; limes, 1.25 per 100; tangerines, 90@1.40 per lug box.

FRESH FRUITS—Apples, Bellefleurs, 4-tier, 1.25@1.50; 4½-tier, 1.15@1.25; Jonathans, 4-tier, 1.25@1.50; Spitzenbergens, 4-tier, 2.00@2.50; 4½-tier, 1.10; Greenings, 1.35; Rome Beauty, 2.00@2.75; Colorado Ganos, 2.00; Smith Cider, 1.25; Missouri Pippins, 4-tier, 2.00@2.25; Winesaps, 2.75; Ben Davis, 4-tier, 1.50; Colorado Winesaps, 2.75; Pearmains, 4-tier, 1.50; Colorado Winesaps, 2.75; Ben Davis, 4-tier, 1.50@1.65; Y. N. W. W. Pearmains, 4-tier, 1.75; bananas, 4 lb.; pineapples, 90@; pears, Bartletts, 2.00; Winter Nelis, 2.00; alligator pears, 4.00@5.00 doz.; imported grapes, 10.00 per bbl.

BERRIES—Strawberries, 20@25 per basket.

ONIONS AND CHILI — Stringed, 12½@13; loose, 12; Mexican black, 2½; Chili Telpinis, 1.00; Japan, 1½; ground chili, 10; green chili, 2½@3; Onions—Yellow Danvers, northern, 4.50; Australian Brown, northern, 4.50; Oregon, 4.50; Imperial, 2.00 crate; Nevada, 4.50; Highlands, 2.75@2.85; Salinas, 2.50 cwt.; Oregon Early Rose, 2.00; Lompoc, 3.00; Watsonville, 2.75@2.85; Oregon, 2.85@3.00.

GREEN VEGETABLES—Beets, 1.50 a sack; carrots, 1.00@1.25 a sack; parsley, 25@30 per doz.; turnips, 1.25 a sack; peas, 6@7; beans, wax, 20 per lb.; green beans, 20; spinach, 2½; cabbage, 1.50@1.75 per sack; red cabbage, 3.00@3.50 a cwt.; green onions, 20 per doz.; leeks, 40 per doz.; lettuce, common, 1.00@1.25 per crate; hothouse mushrooms, 40@1.00 per lb.; parsnips, 1½ per lb.; celery, new, 3.75 per crate; hothouse mushrooms, 40@1.00 per lb.; peppers, 15@18 per lb.; rhubarb, 1.00@1.25 per box; red chili pepper, 16; strawberry rhubarb, 1.25@1.50; cucumbers, hothouse, 1.00@2.00; bell peppers, 40; eggplant, 25@40; cauliflower, 2.00 a crate; horseradish, 12½; Brussels sprouts, 10; new asparagus, 50@75; Mexican tomatoes, 1.50@1.75.

POULTRY—Dealers buy from the producer, live weight. Old roosters, 8; stags, 8; hens, 13@17; squab pigeons, 1.75 per doz.; fryers, 22; broilers, 27; roasters, 18; turkeys, 12 lbs. and up, 18; turkeys, light, 16; ducks, 18; geese, 15. Wholesaler sells to retailer, live weight: old roosters, 11; turkeys, 20; squabs, 25; ducks, 21; roasters, 19@21; geese, weight averages from 2c to 5c higher than live weight.

BACON — Winchester, 5-10 lb. bacon, 18½; Winchester, 6-8 lb. bacon, 19½; Premium, 20; Atlas Bacon, 17c; Sunlight bacon, 15½; Rex breakfast bacon, 5-10 avgs., 15½; Rex breakfast bacon, 8-10 avgs., 13½; Rex bacon, 6-8 avgs., 14½; Hausner's Pride bacon, 6-8 avgs., 17½; 12-14, 17½; bacon, 6-8 avgs., 17; Angelus bacon, 8-10 avgs., 16½; Angelus bacon, 10-12 avgs., 16½; Star bacon, 8-10 avgs., 16½; Shield bacon, 6-8 avgs., 18½; 8-10, 10-12 avgs., 18½; Colonial bacon, 8-10 avgs., 17½; 12-14 avgs., 16½; bacon strips, 26; dried beef insides, 24½; dried beef outsides, 23½; dried beef tongues, 21; boiled and smoked beef tongues, 21.

DRY SALTED MEATS—Dry salt bellies, 12-14 avg., 14; dry salt bellies, 15-20 avg., 13½; dry salt fat backs, 14-20, 12½; loin backs, 13; short clear, square cut, 12½.

Meals—Per 100 lbs.

	5-lb.	10-lb.	25-lb.	50-lb.
Capitol flour	....	3.50	....	....
Graham flour	....	3.40	3.20	3.10
Buckwheat flour	....	4.75	4.50	4.40
Buckwheat flour, pure	....	5.20	5.00	4.90
Rye flour or meal	....	4.00	3.80	3.75
Cornmeal, W. & W.	2.70	2.50	2.40	2.35
Oatmeal, Steel Cut	5.70	5.50	5.45	5.40
Oatmeal, ground	5.70	5.50	5.45	5.40
Hominy, large or small	4.40	4.20	4.15	4.10
Cracked wheat	4.00	3.80	3.75	3.70
Eptire wheat flour	3.50	3.30	3.25	3.20
Pearl barley	6.90	6.70	6.65	6.60
Split peas, yellow	6.70	6.50	6.45	6.40
Split peas, green	8.20	8.00	7.95	7.90
Nutrina Germ	4.00	3.80	3.75	3.70
Farina	4.50	4.30	4.25	4.20

GRAIN AND MEALS—Per 100 lbs. Alfalfa meals, 1.35; bone granulated, 2.05; bone meal, 2.05; blood meal, 2.35; XXXX beef scrape, 2.10; chick feed, 2.90; do. bale of 20 five-pound bags, 2.80; do. bale of 10-lb. bags, 2.90; corn, eastern, mixed, 1.70; corn, eastern, white, 1.75; corn, small yellow, 2.00; feed meals, 2.10; Kaffir corn, 1.95; Egyptian corn, 2.00; Yellow Dent, 2.00; corn, cracked, 2.05; XXXX Dry grit, granite, 60; corn feed, per 50-lb sack, 2.90; millet, 6.00; red feed oats, 2.30; 2.75; oilcake meal, rolled oats, 2.10; California feed oats, 2.65; white clam, 60; do. hard eastern oyster, 1.15; XXXX Special Dry Scratch Feed, 2.00; bran, 1.45; shorts, 1.80; No. 1 wheat feed, 1.85; wheat, 100-lb. sack, 2.00; wheat, cracked, 1.90; 100-lb. sacks, 2.00; middlings, 1.80; Milo maize, 2.00; Hegari, 2.00; for hay. Producers receive 1.00 to 2.00 less than these prices:

Choice tame oat hay $25.00 $28.00
No. 1 oat hay 23.00 26.00
Choice barley hay 23.00 25.00
No. 1 barley hay 21.00 23.00
Choice alfalfa hay 22.00 23.50
No. 1 alfalfa hay 20.00 21.00
Straw 12.00 13.00

SUGAR—Prices are based on sacks. Bbls. add 10c; ¼ bbls., 25c; and boxes, 50c per 100 lbs. All prices are net cash, less 25c cwt. 15 days. Beet gran., 6.40; Standard cane, 6.40; Standard berry, 6.60; Cube cane, 6.60; Candy gran., 6.70; powdered, 6.70; Confectioners' A, 6.60; Extra C, 6.10; Golden C, 6.00; D, 5.90; Bowles 6x powdered, 30-lb. boxes, 6.50; Bowles 6x powdered, ¼-bbls., 7.05; Bowles 6x powdered, bbls., 7.50; Bowles Bros. Bar, bbls., 7.50.

FLOUR—Per bbl. Capitol, made of No. 1 hard and California wheat, blended, 5.60; Aurora, 5.20; Mikado, 4.40; Trophy, 4.60; No. 1 hard bakers Mikado, 4.40; Capitol, 4.60; No. 1 hard bakers Capitol, 4.40; Capitol Bakers' Extra Hard and Cal., 5.40; Eclipse, 5.00; Our Giant, (bakers',) 5.80; Purity blended, 5.00; Our Pride, blended, 4.60; Morning Glory, 4.20.

Flour—Family extras, 5.40@5.60; bakers extras, 5.40@5.60; Oregon and Washington, 4.20@4.40.

Wheat—Shipping, 1.60@1.65.

Barley—Feed, 1.45@1.90.

Oats—Red, 1.75@1.90; white, 1.87½; black, 1.60@1.75.

Millstuffs—Middlings, 31.00@34.00; rolled barley, 37.50@39.00; cracked corn, 42.00; rolled oats, 37.00@38.00.

Hay—Wheat, 15.00@19.50; wheat and oat, 15.00@18.00; oat, wild, 12.50@16.00; oat, tame, 13.00@18.50; alfalfa, 12.00@15.00; straw, 5.00@7.50; oats, 50; beans, 857; corn, 130; barley, 600; onions, 420; bran, 50; middlings, 10; hay, 525; hides, 675; wine, 35,300.

Beans—Pink, 3.10@3.20; Lima, 6.00@6.15; small white, 4.10@4.20; large white, 2.85@3.30.

Potatoes—Oregon Burbanks, 2.25@2.65; River Burbanks, 2.25@2.50; Salinas Burbanks, 2.00@2.75; Merced Sweets, 2.50@2.65.

Onions—Fancy, 2.65; common, 2.50.

Various—Green peas, 2@5; egg plant, 10@20; green peppers, 10@20; tomatoes, 1.00@1.75; asparagus, 75@1.25; rhubarb, 75@1.00; garlic, 1.00@1.25.

Butter—Fancy creamery, 30; seconds, 28. Cheese—New, 19@19½; eastern, 18@20; western, 20.

Eggs—Ranch, 19.

Poultry—Roosters, old, 4.50@5.00; roosters, young, 9.00@12.00; broilers, small, 4.00@5.00; broilers, large, 5.00@6.50; fryers, 7.00@8.00; hens, 4.50@5.00; ducks, old, 2.50@4.50; ducks, young, 5.00@6.00; geese, 2.00@3.00; pigeons, old, 1.50@2.00; pigeons, young, 2.00@2.25.

Drafts and Silver.

SAN FRANCISCO, March 25.—[By A. P. Night Wire.] Silver bars, 53½; Mexican dollars, 46½; drafts, sight, 2½; drafts, telegraph, 5.

San Francisco Dairy Market.

SAN FRANCISCO, March 25.—[By A. P. Day Wire.] Butter, fancy creamery, 30; seconds, 29. Eggs, store, 19; fancy ranch, 20. Cheese, new, 19@19½; young Americas, 19@20.

Calibard Sales.

SAN FRANCISCO, March 25.—[By A. P. Night Wire.] Wheat, firm, December, 1.58½ bid, 1.61 asked; May, 1.63 bid, 1.66 asked; steady; December, 149; May, 1.49 bid, 1.51 asked; cash, 1.45@1.96. Corn steady; western spot, 1.25 asked; May, 1.04½ bid, 1.05 asked. Barley firm, December, 1.49½; May, 1.52.

New York Cotton Market.

[Special Service to The Times by E. F. Hutton & Co., Members N. Y. Stock Exchange, 119 West Fourth street, Los Angeles.]

NEW YORK, March 25.—Extremely cold weather and rains during the past week are sure to have delayed farm work. The setback from four to six weeks to date and there is not the remotest possibility of entirely overcoming this setback even under favorable weather conditions. The usual date to begin preparation of the cotton land in Louisiana, Mississippi, Alabama and Georgia, February 15 in Arkansas and March 5 in the Carolinas. Our advices indicate practically no farm work has been done possible in this territory during the past six weeks. The usual date to begin planting cotton in these States from April 1 to 15. Corn is usually the first crop to be planted and as farmers have not been able to plow to any extent, the planting of all crops will have to be done simultaneously. This will result in enormous deficiency in soil preparation and also be about fifteen days late. Texas and Oklahoma, Arkansas, Mississippi, fertilizer can not be secured in that increased deterioration of soil is so great this season is practically out of the question. Even if the territory Texas acreage was reduced 10 per cent. it was 9,161,000 acres. In 1906 the acreage was 10,868,000 acres. Last year the yield last year was 10 per cent. increase, yet against 4,656,000 bales only 4,258,000 bales or 8 per cent. In 1906, an increase of only which has occurred in Texas is best illustrated by the yield per acre by decades commencing with 1870. From that decades continuous, the yield of that cotton in Texas was 204 pounds per acre. In the next decade it was 222.09 pounds; in the next decade, closing with the year 1903, it was 172.5 pounds. The average production for the six years from 1903 to 1908 was 171.6 pounds per acre. Turning to 1909 was 171.6 pounds per which bullish average old crop statistics were 223,034 bales. Export for the week Total to date 2,743,386 against 71,852 last year. Amount of ship board not cleared is 2,565,263 bales compared with 102,585. Stocks at counted interior towns are less than at last year and also less than the famine crop of 1910. The census report on supply and distribution issued today shows our consumption was 2,628,027 bales for the first nine months of the season. In 1910 for the first nine months consumption was 2,531,425 bales. The total crop yield of the previous year was 10,004,000 bales. Stocks in the south at the end of domestic spinners, 1,544,982 in 1908-09. At the end of year and 1,844,992 in 1908-09. At the end of year and 1,844,992 in 1908-09. At the end of year and 1,844,992

Business: Shipping, Mines and Stocks.

THE WEATHER.

U. S. WEATHER BUREAU, Los Angeles, March 25.—[Reported by Local Forecaster.] At 5 o'clock yesterday morning registered 29.98; at 5 p.m., 29.96. Temperature for the corresponding hours of the day, 62 and 81 deg. Relative humidity, 5 a.m., 90 per cent.; 5 p.m., 30 per cent. Wind, 5 a.m., velocity 2 miles; 5 p.m., velocity 6 miles. Highest temperature, yesterday, 82 deg. Rainfall for season, 20.02 inches; rainfall to same date last season, 10.61 inches. Barometer reduced to sea level. NORMAL AND COMPARATIVE TEMPERATURES.

	Max.	Min.	Mean.
San Diego	72	52	62
Santa Barbara	68	52	60
San Luis Obispo	76	52	64
Los Angeles	82	52	67
Bakersfield	82	52	67
Fresno	82	52	67
Independence	84	52	68
Yuma	84	52	68
Phoenix	84	52	68
Tucson	84	52	68
Flagstaff	84	52	68
Winnemucca	84	52	68
Reno	84	52	68
Salt Lake	84	52	68
Los Angeles	82	52	67

CONDITIONS.—A moderate depression over Eastern California and Nevada, causing somewhat unsettled weather with more or less cloudiness over the southern part of the Pacific Slope. In the interior it is generally clear and no rain has fallen west of the Rocky Mountains, except in Eastern Oregon, where light showers have occurred. The storm central over the Pacific northwest valleys Sunday has moved eastward to the New England coast, causing precipitation along the Atlantic coast from Florida, accompanied in many places by light snow. Elsewhere in the United States fair weather has prevailed. Unsettled weather is predicted for Los Angeles and vicinity, with more or less cloudiness and occasional light shower.

Forecast—For Los Angeles and vicinity: Unsettled weather, with more or less cloudiness and light showers, Tuesday; southerly winds.

For Santa Barbara, Riverside and San Bernardino counties: Unsettled weather, with more or less cloudiness and probably light showers, Tuesday.

For the remainder of the Tehachapi: Cloudy Tuesday.

SAN DIEGO, March 25.—Forecast: Unsettled weather, with more or less cloudiness and vicinity: Cloudy Tuesday, probably light showers; light south wind, changing to southwest.

Fresno Valley: Cloudy Tuesday; light south wind.

Bakersfield Valley: Cloudy Tuesday, with light south wind, changing to southwest.

Imperial Valley: Cloudy Tuesday; light south wind.

Yuma Valley: Cloudy Tuesday; light south wind.

Independence: Local rains or snow in northeast portion; rain in southwest, Tuesday or Wednesday; generally Wednesday; cooler; a west portion; somewhat colder Tuesday.

Reno: March 25.—[Exclusive Dispatch to U. S. Reclamation Service.] Gauge height, 11.85 feet.

SHIPPING.

SAN PEDRO, LOS ANGELES.

ARRIVED—MONDAY, MARCH 25.

Steamer Rainier, Capt. Purrington, from Seattle, via San Francisco, and Ventura.

Steamer Yosemite, Capt. Sundberg, three days from Grays Harbor.

Steamer Fort Bragg, Capt. Nelson, five days from Eureka.

Steamer Coronado, Capt. Kittleson, five days from Port Bragg.

Steamer Chehalis, Capt. Asplund, five days from Coos Bay, via Redondo Beach.

Steamer Queen of Toledo, Capt. Strangland, three days from Antwerp, via Ventura.

Steamer Wellesley, Capt. Lundquist, three days from Eureka.

SAILED—MONDAY, MARCH 25.

Steamer Rainier, Capt. Purrington, for San Francisco.

Steamer Fort Bragg, Capt. Nelson, for Eureka.

Steamer Coronado, Capt. Kittleson, for Port Bragg.

Steamer Chehalis, Capt. Asplund, for Coos Bay.

Steamer Queen of Toledo, Capt. Strangland, for Antwerp, via Ventura.

Steamer Wellesley, Capt. Lundquist, for Eureka.

IN PORT—MONDAY, MARCH 25.

Steamer Bowdoin, wharf No. 2.

Steamer Rainier, wharf No. 1.

SCHEDULE OF ARRIVALS AND DEPARTURES OF PASSENGER VESSELS.

TUESDAY, March 26.—Steamship President, from Seattle, via San Francisco, en voyage for San Diego, via San Pedro.

FRIDAY, March 29.—Steamship State of California, from San Francisco, via Santa Barbara, en voyage for San Diego, via San Pedro.

SAILING FOR THIS PORT.

Steamer Excelsior, Gray's Harbor.

Steamer Annie N. Campbell, Columbia River.

Steamer National City, Noyo.

PORT ITEMS.

The steamer Rainier arrived today with 700,000 feet of lumber for the C. Canahl Lumber Company, from Grays Harbor.

The steamer Yosemite with 200,000 feet of lumber for the Pacific Electric, and the steamer Fort Bragg with 200,000 feet for the Pacific Electric Company.

SAN FRANCISCO, March 25.—Arrived: Steamers Yale, Rose City, Los Angeles; Columbia, Ventura. Sailed: Steamers President, Nero, San Diego; Del Norte, Yale, Los Angeles.

Shares and Money.

UPWARD TREND IS UNCHECKED.

A GREAT DAY ON THE NEW YORK EXCHANGE.

Trading Involves More Than One Million Shares, the Largest of the Year, in Spite of Unfavorable News from a Number of Sources. Money Rates Up.

[BY A. P. NIGHT WIRE TO THE TIMES.]

NEW YORK, March 25.—On trading in excess of 1,000,000 shares, the largest this year, stocks today continued their advance. The movement lacked its recent breadth, but was effective. The rise came in the face of such unfavorable conditions as the refusal of the railroads to grant wage increases to their engineers, further unrest at domestic industrial centers and deadlock in the British coal strike. The counteracting influence was another advance in copper shares. Taking today's top figures as a basis prices show gains of 1 to 3 points for the month. Development among the copper shares contributed more than anything to the market's strength. Metal and kindred securities sold at best prices in some months while some attained their highest quotations in more than a year. Last week's spectacular rise in American smelting was continued, the common shares rising above 98, on enormous dealings. The eagerness with which this stock was taken offered additional proof of the existence of an enormous support. Industrial, notably American Can common and preferred maintained their prominence of last week at higher levels and as a whole comprised a large part percentage of the day's business, the standard railway shares being comparatively dull until the latter part of the session, when Reading rose to its best price of the year. United States Steel shared this distinction. The market made its most pronounced halt in the last hour. The final dealings were on a moderate scale. The tone was firm throughout, sixty and ninety day money rates were advanced here today chiefly as a result of last week's further decrease in reserves and continued borrowing by Germany. Increased firmness was shown in commercial paper. For the first two days of the bank week local institutions have lost almost $3,000,000. Bonds were in better demand here today, prices reflecting greater firmness. Total sales, par value, $3,226,000. United States government bonds unchanged on call.

New York Stocks.

[Furnished by Logan & Bryan, Members New York and Boston Stock Exchanges, Bradbury Building, Los Angeles.]

NEW YORK, March 25. — [Exclusive to The Times.] Following were the closing prices, sales and high and low quotations today:

Sales.		High.	Low.	Bid.	Ask.
400	Atlantic C. L.	129½	129	129	129½
300	Allis Chalmers	7¼	7	7¼	7½
1,600	Allis Chal. pfd.	35½	34¾	35¼	35½
81,500	Amalg. Copper	81½	80¾	80¾	80½
200	Am. Agr. Chem.	63¾	62¾	62¾	63½
	Am. Agr. C. pfd.			103½	103
1,300	Am. Car & Fdy.	88	87¾	87¾	87¾
	Am. C. & F. pfd.			116½	117½
71,500	Am. Can Co.	22¾	20	22¾	22¾
2,400	Am. Can Co. pfd.	106½	104½	106¾	106
6,000	Am. Beet Sugar	59¾	58¾	59¼	59¾
	Am. B. Sugar pfd.			97¾	99
1,500	Am. Cotton Oil	54½	54½	54¾	54½
	Am. Cot. Oil pfd.			97	100
400	Am. Locomotive	32¾	32¼	32¾	33
	Am. Express			217	216
	Am. Hide & L.			4	4½
200	Am. H. & L. pfd.	53¾	53	53¼	54
1,000	Am. Linseed	13¾	13¾	13	13¾
300	Am. Linseed pfd.	34¾	34¼	34¼	34¾
2,700	Am. Locomotive	40	39¼	39¼	39¾
	Am. Loco. pfd.			108	108½
200	Am. Steel Fdy.	32	31¾	31¾	32
20,400	Am. S. & R. Co.	89¾	87	89¾	89¾
700	Am. S. & R. pfd.	108	107¾	107¾	108¾
5,100	Am. Sugar	129	127½	127¾	128
	Am. Sugar pfd.			122	122
2,400	Am. Tel. & Tel.	149¾	148¾	148¾	149¾
100	Am. Tob. pfd.	106¼	106¼	106	106
100	Am. Woolen	29¾	29¼	29¼	29¾
1,000	Am. Woolen pfd.	84¾	84¼	84	84½
13,100	Anaconda	41¾	41	41¼	41¾
3,400	A. T. & S. F.	103¾	103¾	103¾	103¾
100	A. T. & S. F. pfd.	103¾	103¾	103¾	103¾
2,200	Baltic Co.	106¾	106¾	106¾	106¾
100	B. & O. pfd.	89	89	89¼	89
3,400	Bethlehem Steel	32¾	31¼	32	32¼
2,500	Beth. Steel pfd.	62¼	60¾	61½	62
4,300	Brooklyn R. T.	83¾	82¾	82¾	83¼
1,300	Canadian Pacific	253¾	253¼	253½	253¾
4,000	C. & O.	73¾	73	73	73¼
500	Central Leather	24	23½	23½	23¾
	Central L. pfd.			88½	88
100	Chicago & Alton	22¾	22¼	22	22½
	C. & A. pfd.			35	36½
200	C. & G. W.	19¾	19¾	19¾	19¾
700	C. G. W. pfd.	28	27½	27¾	28
700	C. & N. W.	143	142	142¾	143
	C. & N. W. pfd.			191	200
5,700	C. M. & St. P.	110¾	109¾	109¾	110¼
300	Do. pfd.	146	145	145	146¼
	C. C. C. & St. L.			54	57
	Do. pfd.			95	103
3,100	Colo. Fuel & Iron	30	29	29¾	29¾
	C. F. & I. pfd.			105	115
	Colo. Southern			43½	45
400	Colo. So. 1st pfd.	76½	76¼	76¼	76¾
	Colo. So. 2nd pfd.			67½	68
10,500	Consolidated Gas.	143¾	142¼	143¾	143¾
15,500	Corn Products	15¾	15	15¾	15¾
	Do. pfd	82¼	82¼	82	82¼
800	Del. & Hudson	171½	171	170	171
	D. L. & W.			558	564
200	D. & R. G.	28	27¾	27	28
800	D. & R. G. pfd.	41¾	41¼	41¼	42¼
1,500	Distilling Sec.	34	33¾	33¾	33½
400	D. S. S. & A.	10½	10	10½	11
100	D. S. S. & A. pfd.	20½	20½	20½	21
23,600	Erie	37¾	36¾	37	37¾
4,500	Erie 1st pfd.	57	56¼	56¾	57
1,000	Erie 2nd pfd.	46¾	46	46	46¾
1,600	Gen. Electric	167¼	165¾	166	165¾
9,900	Gt. Northern pfd.	134	132¾	133½	133¾
4,300	Gt. No., Ore Ctfs.	42	41	41	41¼
800	Illinois Central	121¾	121	121¼	121¾
700	Int'l Harv. Co.	115¾	114	114	114½
	Int'l Harv. pfd.			115	120½
1,300	Int'l Paper	14¼	14	13¾	14
1,400	Int'l Paper pfd.	59¾	57	57	58½
2,900	Int'l Pump	31¾	30¼	30¼	30¾
200	Int'l Pump pfd.	82¾	81¾	82	82¾
	Iowa Central			12	13
	Iowa Central pfd.			24	27
900	K. C. Southern	29¼	28¾	28¾	28¾
600	Kl C. So. pfd.	65¾	62	62	62¼
2,100	L. & N.	157¾	156¾	156¾	157
	Laclede Gas com.			105½	108
	Laclede Gas pfd.			92	102
	Manhattan			137½	139
1,700	Inter-Met.	13¾	13¾	13	13¾
5,600	Inter-Met. pfd.	53¾	53¼	53¼	53¾
600	Mex. Central Ctfs.	31	30¾	30¾	31
500	Mackay	80	79½	79½	80
100	Mackay pfd.	70		69	70
	Minn. & St. L.			27½	28
	Do. 1st pfd.			35	36
400	M. St. P. & S.S.M.	136	135½	135½	136¼
	Do. pfd.			148	150¾
1,100	M., K. & Texas	30¾	30	29¾	30¼
	M., K. & T. pfd.			64	65
82,000	Missouri Pacific	47	44¾	45¼	45¾
3,200	National Lead	59¾	58¾	57¾	58¾
	Nat'l Lead pfd.			107	108
200	Nat'l Biscuit	131¾	130	130½	131½
	Nat'l Biscuit pfd.			127		
8,700	Nevada Con.	20¾	20¼	20¼	20¾
300	N. Y. Air Brake	59¾	54¼	56	56¾
5,100	N. Y. Central	114	113	113¾	113¾
	N. Y. C. & St. L.			50	56½
	Do. 1st pfd.			102	102½
	Do. 2nd pfd.			65	69
1,200	N. Y., Ont. & W.	39¼	39	39	39¼
41,600	Norfolk & W.	110	109¾	109¾	110
	N. & W. pfd.			87	89
700	North American	79¼	79¼	79¼	79¾
17,800	Northern Pacific	123¾	123¼	122¾	123
200	Omaha	137	136	136	140
	Omaha pfd.			130	140
2,400	Pacific Mail	33¾	32	32¾	33
200	Pac. Tel. & Tel.	48¼	48¼	48	48¾
	Pac. T. & T. pfd.			98	100
8,100	Penn. R. R. Co.	123¾	123¼	123¼	124¼
1,800	People's Gas	107¾	107¼	107¾	108
	Pitts. Coal			19¼	19½
	Pitts. Coal pfd.			79¾	80
400	Pressed Steel Car	35¼	35	35	35¼
200	P. Steel Car pfd.	102	101¼	101½	102¾
	Pacific Coast			90	99½
	P. C. C. & St. L.			105¾	104½
	Do. pfd.			103	103
	Pullman			180½	180¾
1,900	Ry. Steel Springs	33	32½	32¾	33
	Ry. Steel S. pfd.			100¼	101
250,000	Reading	161¾	159¼	160¾	160¾
200	Reading 1st pfd.	90¼	90¼	90	90¾
200	Reading 2nd pfd.	97½	97	97	98
2,100	Republic I. & S.	23	22¼	22¾	22¾
400	R. I. & S. pfd.	74¾	74	74	74½
12,500	Rock Island	25¾	25¼	27¾	27¾
11,500	Rock Island pfd.	55¾	54¾	54¾	54¾
	Sloss S. S. & I.				46
	S. S. R. & I. pfd.			100	100½
800	St. L. & S.F. 1st pfd.	69½	68¾	68¾	69¼
1,000	Do. 2nd pfd.	43¾	42¾	42¾	42¾
5,600	St. L. & S. W.	32¾	32¾	32¾	33
	Do. pfd.	76¾	74¾	74¾	75
6,600	Southern Pacific	111¾	110¾	111¼	111¾
5,300	Southern Railway	30½	29¾	29¾	30
2,200	Southern Ry. pfd.	76	75¾	75¾	76
1,000	Third Ave. Ry.	42¾	41	41	41¾
4,200	Tenn. Copper	40¾	40	40¼	40¾
2,600	Texas Pacific	24½	23¾	24¼	24½
800	T., St. L. & W.	15¾	15	15¾	16
200	Do. pfd.	34	33¾	33¾	34¼
	Twin City R. T.			105	106
1,100	U. B. & P. Co.	7¾	7	7	7¼
	U. B. & P. pfd.			84½	85¼
60,700	Union Pacific	171¾	170¾	170¾	170¾
40,100	U. P. pfd.	92¾	91¾	91¾	91¾
32,100	Utah Copper	62¾	61¾	61	61¾
	U. R. R. of S. F.			34½	35
200	Do. pfd.	63¾	63¾	63	63¾
100	U. S. Cast Iron Pipe	16¾	16¾	15¾	16¼
	U. S. C. I. F. pfd.			53¾	53¾
	U. S. Express			93	98
	U. S. Marine Co.			5	9½
1,200	U. S. Marine pfd.	23	22¾	22¾	23¼
2,400	U. S. R. & Cons.	76¼	75	75	76
	U. S. R. & R. Co.			1¾	2¾
	U. S. R. & R. pfd.			7	12
2,800	U. S. Rubber	53	52¾	52¾	53¾
100	U. S. R. 1st pfd.	113¾	113¾	113	114
100	U. S. R. 2nd pfd.	78	78	77¾	78½
184,500	U. S. Steel Cor.	70½	69	69	69¼
2,400	U. S. Steel pfd.	113¾	113¼	113¼	113½
3,700	Va. Car. Chem.	55¾	54½	54½	55
100	Va. Car. C. pfd.	121¾	121¾	121¼	122
	Va. Coal & Coke			61¾	62¾
1,200	Wabash	6¼	6	6	6¼
300	Wabash pfd.	18¾	18¾	18¾	18½
	Wells-Fargo Ex.			144	147
400	Western Union	84¾	84¼	84	84¾
5,600	Westinghouse	79¾	79¾	79¾	79¾
	Do. 1st pfd.			118¾	120
1,400	Western Md. com.	64¼	63½	63	63½
	Western Md. pfd.			79	80
400	W., S. & L. E.	8¾	8½	8¾	8¾
1,200	Do. 1st pfd.	22	21	21	22
400	Do. 2nd pfd.	12	11¾	11¾	11¾
800	Wisconsin Central	25¾	25¾	25	25½
200	San Fran. com.	79	79	79¼	80
2,100	Goldfield Cons.	5	4¾	4¾	5
14,000	Lehigh Valley	167¾	166¾	166¾	167
	Jersey Central			238	235
8,200	Chino	28	27¾	27¾	27¾
4,800	Ray Cons.	18¼	18¼	18¼	18¾
5,700	Miami	25¼	24¾	25	25¼
300	N. Y., N. H. & H.	128¾	128¾	128¼	129
	Texas Oil			140	150
1,400	Am. Tobacco	262	258¾	259¾	260
200	Leggitt & M. com.	172¼	172¼	172¼	173½

Total sales—4,125,800 shares.

NEW YORK, March 25.—The curb market was strong both in the mining and industrial division. Ohio war especially buoyant, closing 1 15-16@2. Giroux was another strong feature. Inspiration sold off at the close on profit taking. Lehigh Valley Coal was the leader of the Industrials. Manipulation has had much to do with the rise in coppers, but the excellent condition of the metal is largely responsible for the advance. Higher prices will be based on legitimate conditions. The market may have a setback, but the trend is for higher prices.

The Boston market opened with prices booming and continued throughout the entire session. Fractional recessions occurred, but they resulted in renewed buying. Copper metal is 16¾ asked today. Our Boston house says they would not be surprised to see 16-cent quotations for copper inside of a month, but they would be sorry to see the market advance so rapidly, as it would have a tendency to retard purchases. Copper shares are on the upswing, and much higher prices are looked for.

Following are the closing bid and asked prices:

	Bid.	Ask.
Braden Cop.	8¼	8¼
British Col.	4	4¼
Chi. Sub.	3¼	4¼
Con. Ariz.	9-16	⅝
Dolores	6	7
Davis Daly	1 3-16	1⅜
El Rayo	3	3
Ely Cent.	2	4
First Nat.	2¼	2⅜
Giroux	4 13-16	4⅞
Florence	65	67
Greene Can.	5¼	5½
Guggen.	211	213
Inspiration	19⅜	19⅝
I. C. Rub.	17¼	17½
La Salle	2 13-16	2 15-16
La Rose	4⅝	4⅞
Miami Sm.	140	150
Mine of Am.	3¼	4
Mont. Shoe	5¾	6
Nipissing	8⅜	8⅝
Ohio Cop.	1 15-16	2
Ray Cent.	2¼	2⅜
Ray Con. 6s	111	112
San Toy	23	25
Stand. Oil	259	262
Stan. & Pgh.	16	17
Tribullion	11-16	⅝
Un. Cop.	1⅛	1⅜
U. Cop. Pr.	12	Nominal

	Bid.	Ask.
Yukon	3⅛	3½
Ely Con.	2-16	3-16
Mason Val.	13⅝	13
Nev. Hills.	7-16	2 9-16
Maye Oil	20	22
Nev. Utah	—	1-16
S. Utah	⅛	⅜
Keystone	2¼	2⅝
Iron Blos.	125	130
Colorado	30	35
Belmont	10	10¼
Bonanza	2¾	3
Jumbo Ex.	45	47
Tuolumne	3¾	4¼
W. Pac.	11¼	13
W. Pac. 5s	89½	90
McK. Dar.	1 11-16	1¾
Gild. Bel.	65	68
W. Pac. com.	13	15
W. P. Pr.	58	59
Pac. Gas & E. pfd.	90¼	92
W. Pow. 5s	84	85
W. End	1¾	3-16 1⅞
Pref.	⅛	⅜
Hollinger	11¼	11¾
El Paso	70	75
Mont.	1 13-16	2 1-16
Tono. Ex.	1 15-16	2⅛
Halifax	7¼	7⅝

New York Curb Stocks.

[Special Service to The Times by E. F. Hutton & Co., Members N. Y. Stock Exchange, 113 West Fourth street, Los Angeles.]

NEW YORK, March 25.—The curb market was strong, closing 1 15-16@2. Giroux was another strong feature. Inspiration sold off at the close on profit taking. Lehigh Valley Coal was the leader of the Industrials. Manipulation has had much to do with the rise in coppers, but the excellent condition of the metal is largely responsible for the advance. Higher prices will be based on legitimate conditions. The market may have a setback, but the trend is for higher prices.

	Bid.	Asked.
Am. Tel. & Tel. Conv. 4s	116¼	
American Tobacco 4s	85¼	85½
American Tobacco 6s	102¾	103¾
Atchison Gen.	89¼	90¼
Atchison Conv. 4s	103¼	103½
Atchison Adj. 4s, stamped	91¾	91¾
Atchison Conv. 5s	102	102¼
Atlantic Coast Line Conn. 4s	95½	95½
Atl. C. L. (L. & N. Coll.) 4s	94¼	94¾
Balt. & Ohio 3½s	93¼	92¾
Balt. & Ohio 4s	87¾	87¾
Brooklyn Rapid Transit 4s	87¼	87½
Cent. So. 1st 5s, Ext.	101¾	102
C. & O. 4½s	101	101½
C. B. & Q. Gen. Mtg. 4s	95½	96
C. B. & Q. Joint 4s	96¾	97
C. B. & Q., Ill. 4s	99¼	99¾
C. B. & Q. General 4s	95½	96
Central Pacific 1st 4s	96¼	96½
Chicago & E. Ill. 4s	80	80½
C. R. I. & P. Ref. 4s	85¾	86¼
C. R. I. & P. Col. Trust 4s	72¾	73
Colo. & So. 1st 4s	97½	97¾
Denver & Rio Grande 4s	89¾	90
Del. & Hudson Conv. 4s	36	36¼
Erie 1st Con. P. L. 4s	69¾	70
Inter-Met. 4½s	49	53¼
Japanese 4s	84¼	87¼
Japanese 1st 4½s	92	93¼
Japanese 2nd 4½s	92	92½
K. & N. Unl. 4s	89	89¼
M., K. & T. 4½s	85¼	86
Missouri Pacific 4s	74½	75
N. Y. Central 3½s	87	87½
N. Y. Central L. S. 3½s	83	83¼
N. Y. Central 4s	95¾	95¾
N. Y. City 4½s of 1957	107	107½
Norfolk & Western 4s	95¾	95¾
N. Y. Ont. & W. 4s	94¾	94¾
Northern Pacific P. L. 4s	99½	99¾
Northern Pacific 3s	69¾	70
Oregon Short Line 4s	94¾	94¾
Oregon Ry. & Nav. 4s	95¾	95¾
Pennsylvania Ry. 4s of 1948	105¼	105¼
Philippine Ry. 4s	84¼	84¾
Reading Gen. 4s	94¼	94¾
Republic of Cuba 5s	102	102½
Southern Pacific 1st Ref. 4s	95	95¼
Southern Pacific Col. 4s	92	92¼
Southern Ry. 4s	79¼	79¼
St. L. & S. F. Ret. 4s	73	73
Union Pacific 1st 4s	100¼	101
Union Pacific Conv. 4s	103	103¼
Union Pacific Ref. 4s	97¼	97¾
U. S. Steel S. F. 5s	102¾	103¼
United States 2s reg.	100½	101
United States 2s coup.	102½	101½
United States 4s reg.	111¼	111¾
United States 4s coup.	114	
U. R. R. of S. F. 4s	66¾	67¼
U. R. R. of St. L. 4s	73	75
Wabash 1st 5s	87¾	87¾
Western Union 4½s	89	90¼
Westinghouse Conv. 5s	94¾	94¾
Wisconsin Central 4s	88	88¾
West Shore 4s	100	100¼

New York Bond List.

[Furnished by Logan & Bryan, Members New York and Boston Stock Exchanges, Bradbury Building, Los Angeles.]

NEW YORK, March 25. — [Exclusive to The Times.] Following were closing quotations on the bonds:

	Bid.	Asked.
Am. Tel. & Tel. Conv. 4s	116¼	
American Tobacco 4s	85¼	85½
American Tobacco 6s	102¾	103¾
Atchison Gen.	89¼	90¼
Atchison Conv. 4s	103¼	103½
Atchison Adj. 4s, stamped	91¾	91¾
Atchison Conv. 5s	102	102¼
Atlantic Coast Line Conn. 4s	95½	95½
Atl. C. L. (L. & N. Coll.) 4s	94¼	94¾
Balt. & Ohio 3½s	93¼	92¾
Balt. & Ohio 4s	87¾	87¾
Brooklyn Rapid Transit 4s	87¼	87½
Cent. So. 1st 5s, Ext.	101¾	102
C. & O. 4½s	101	101½
C. B. & Q. Gen. Mtg. 4s	95½	96
C. B. & Q. Joint 4s	96¾	97
C. B. & Q., Ill. 4s	99¼	99¾
C. B. & Q. General 4s	95½	96
Central Pacific 1st 4s	96¼	96½
Chicago & E. Ill. 4s	80	80½
C. R. I. & P. Ref. 4s	85¾	86¼
C. R. I. & P. Col. Trust 4s	72¾	73
Colo. & So. 1st 4s	97½	97¾
Denver & Rio Grande 4s	89¾	90

THE COPPER INDUSTRY.

[Special Service to The Times by E. F. Hutton & Co., Members N. Y. Stock Exchange, 113 West Fourth street, Los Angeles.]

London copper opened strong, £67, 12s. 9d, up £1, 2s. 9d for spots; futures, £66, 15s. up £1, 2s. 9d. Tin strong, spot, £193, up £1, 15s. futures, £190, up £1, 15s. Lead, £16, 5s. 1d. London copper closed firm, spot, £68, 1s. 3d, up 2s. 6d; futures, £66, 17s. 6d, up 2s. 6d. Tin firm, spot £194, up £1; futures, £191, up £1.

March 24 last day to exchange Ray Central for Ray Consolidated. On London's advance of £1, 2s the asking price of electrolytic copper in New York was advanced to 16¾ cents per pound.

Hancock is apparently near the Pewabic lode at depth of 3410 feet, for wire just received from our Houghton correspondent says they are finding bunches of copper and copper bearing amygdaloid.

Lake—A very competent authority, one thoroughly familiar with the situation, informs me that beyond question the Lake lode is one of the richest encountered by diamond drilling in the South Lake property. The curvature of the lode together with its flattening somewhat restricts the territory available for mining, but as the vein is wide, even and rich in its mineral contents it will be very profitable.

Hancock—Hancock is now down 3407 feet in its main shaft, or practically to a point where it was figured the Pewabic lode should be encountered, and information of a favorable nature may be forthcoming any time. A crosscut is now being run to the lode disclosed by the shaft at a depth of 3400 feet, which was at first supposed to be the West Pewabic lode that parallels the Pewabic or Quincy lode so regularly, but which has since been designated as the new No. 4 lode.

Wolverine—Wolverine drift on the 28th level is in about 1540 feet to the east, and although it has passed several good looking amygdaloids it has as yet failed to encounter copper in commercial quantities. This drift was started with the intention of encountering at a distance of around 1500 feet a lode disclosed on the Mayflower which gave a promising showing, and crosscut will probably be continued to the boundary line. In case no commercial showing of copper is found, the drills will probably explore the most promising of the amygdaloids so far encountered.

Old Colony and Mayflower—Work on locating the Mayflower lode on Old Colony property will not be attempted until drill No. 12 now working on the extreme southeast of the property completes its work there and can be moved, as Old Colony has but one drill. Drill No. 18 on the Mayflower is now going down at the rate of 40 to 50 feet per day, and it has about 1800 feet to go to reach the lode 250 feet beyond drill No. 17.

During 1911 Anaconda experienced a very good year, and despite the fact that it was a period of construction, equipment, and repairing, the cost of production was highly satisfactory. Although final figures have not yet been computed, on the production of 220,000,000 pounds, the cost was approximately 9¼ cents a pound, including all items. It is probable that earnings on this cost and the low price of copper which prevailed fell a little short of dividend requirements. Outside of the construction and equipment carried on, there was done a large amount of extraordinary repairing which included the re-timbering of many shafts and other work. It is more than likely that if these items were disregarded, the company would have shown its dividend earned, even in the face of the heavy construction, equipment charges and the low price of the metal.

Anaconda's cost is being steadily reduced, and it is estimated that this figure should not exceed 9¼ cents per pound for the coming year. Disregarding the extraordinary construction, which is a criterion of what Anaconda should be able to do with this work completed, the cost is a most creditable one, and a figure which indicates a large decrease over the previous cost of producing copper. By the end of 1912, with the present construction work largely completed, Anaconda should be in a much stronger position.

Under the present metal market with copper selling at more than two cents higher than the average price for 1911, the Anaconda situation has changed greatly. On the increased production now being made the company is showing earnings at the rate of $15,000,000 per annum, or approximately $3.50 per share. Anaconda is now paying dividends of $2 per share per annum, which indicates that earnings are approximately $1.50 per share above dividend requirements. From this it will be seen that the company is in a position to increase its dividend rate should it be

Their Wedding Long Delayed by a Barber.

A. L. Bolman, an Olinda oil man, and Mrs. Bolman. As Mrs. May Cypher, his bride-to-be, he kept her, the preacher, and others waiting two hours after the appointed time yesterday while he was getting a shave, haircut, singe, shampoo, massage and manicure.

WEDDING WAITS FOR SHAVE.

(Continued from First Page.)

ter-of-fact tone. "I got a shave, and a haircut, and a singe, and a shampoo and a massage and then I thought my nails needed polishing and so I got a manicure. I never thought you'd worry about me."

READY, YOU BET!

"Are you ready for the ceremony?" reverently inquired the minister.

"You bet I am! said Bolman, as he nestled close to Mrs. Cypher and took her hand. Then Rev. Mr. Ore pronounced them husband and wife. Mr. and Mrs. Walter Stephenson of this city were witnesses. They had also been waiting two hours.

"You know this is Mr. Bolman's first matrimonial venture," said Mrs. Bolman," so I'll excuse him for keeping me waiting. I knew that Al wouldn't go back on me at the last minute, but I was afraid that something serious had happened to him. We've been keeping company for three years and I knew Al was just as anxious to get married as myself."

"Well, you're one now Mrs. Cypher,' remarked Mrs. Stephenson.

"Yes, this is the second time I have been made one," replied the bride, with a hearty laugh.

Mr. and Mrs. Bolman went to see "The Pink Lady" at the Mason last night and will pass a week taking in the various points of interest in Southern California. They will make their home at Olinda.

MUSIC AND THE STAGE.

(Continued from Fifth Page.)

ejpals, but I do not say why their names and mild achievements should be chronicled.

The best songs in the piece, apart from the widely-known "Beautiful Lady" waltz, are a virile and tuneful descriptive piece, "The Girl by the Saskatchewan;" the humorous and actionful "Donny Did, Donny Didn't," and the brilliantly rapid "I Like It," in the last act.

All the chorales and the movements of the chorus people on the stage have that mark of originality, grace and pleasing dexterity which seems to be stamped only upon the work of Julian Mitchell.

The orchestra, a resonant, tuneful and virile band of nearly thirty men, is under the capable direction of Arthur Kautzenbach.

So there you have "The Pink Lady," a musical comedy without a clever line, but with a superb chorus, one great song and a male and a female humorist.

—o—

Orpheum.

There are no dull moments at the Orpheum Theater this week.

The gayety is continuous and infectious, and if, now and then, a serious interval ensues, 'tis but to enforce a lesson and bring home a moral. For instance, Julius Tannen, who remains over from last week with some of his old delightful patter and much that is new, reads a lugubrious "Toast," and also puts the tremplo stops on an imitation of Warfield in "The Music Master"—and does both so well that he makes your throat feel lumpy.

Then there is Louise Dresser, that beautiful blonde, whose every movement bespeaks gracious and graceful feminity, and who sings a few arch songs in a very charming way. Miss Dresser doesn't need to do a blessed thing unless she wants to, for to look at her, to see her move about the stage like a Grecian goddess is quite enough pleasure for the average mortal. However, she does condescend to do things, to the pleasant and efficient piano accompaniment of Tom Kelly.

Two fun-makers of quite exceptional talent and artistic finish are James Donovan and Charles McDonald. They give a little Irish duologue, "My Good Friend," which is as altogether clever and funny and sweet and wholesome as it is possible for a vaudeville skit to be. Each plays an Irish character part in an inimitable way, though each is as different as possible from the other. They sing, too, and dance Irish reels. Donovan has a peach of a Chauncey-Olcott voice, and McDonald is as agile as a cricket.

A slack-wire walker out of the ordinary is Claude Roode. In fact, to call him a walker will hardly do, for he runs a race over that sagging cord, rides bicycles, rolls inside of a hoop, dances the "Merry Widow Waltz" and a two-step, besides using it as a zig-zag path for himself with a jag (spurious) to come home on.

No less than eight people take part in the French pantomime, "La Somnambule," which is staged and composed by G. Molasso. The pantomime has a coherent and lurid plot, quite comprehensible even without the aid of the programme. It is a picturesque thing, full of dances, quaint, grotesque and beautiful. Especially graceful is the dance between Nina Payne and R. St. Elia, who play the parts of Mme. Martel (the somnambulist) and Mons. Martel. The grotesque dance given by Julia Biddle and Nat Emoser is also exceedingly good. Miss Biddle shows a fine sense of humor.

Besides Tannen, the loquacious, the holdovers of the week are Pouchot's picturesque flying ballet; that lively comedy given by Harry Beresford and his company, "In Old New York;" that other lively comedy, "Betty's Bet," by Ida O'Day and her company.

—o—

Belasco.

"The Landslide," Austin Adams's comedy, which last week scored a substantial success at the Belasco Theater, last night entered upon its second week at the Main-street playhouse.

Last night's performance found the new Belasco leading man, William Dowlan, in the role of the millionaire, Nicolas Broome, which he played in a convincing manner.

LARGE RADIUM DEPOSIT.

Immense Cave in the Ozark Mountains So Full of Radioactivity as to Be a Perfect Sanatorium.

[St. Louis Globe-Democrat:] True to a prediction made ten years ago by Thomas A. Edison, radium is reported to have been discovered in the Ozark Mountains in a large quantity.

Logan Lieb, president of the Farmers' Union of Benton county, Arkansas, and a geologist of reputation, has made the discovery. Although he has corresponded with Mme. Curie of Paris and has had a representative of the German Institute of Berlin, in Rogers, he keeps his discovery a secret. John P. Nagle, a wealthy New Yorker, has purchased 800 acres of land in Benton county, along the Missouri border, as an investment following Lieb's discovery.

Entrance was gained through a great cavern and thousands of tons of ore, said by experts to contain radioactivity, have been blocked out. Every known test has been made by State Geologist Perdue of the University of Arkansas. One of the tests shows that a cigar box full of the ore, laid on photographic plates wrapped in yards of black cloth, accomplishes in a few hours what sunlight does to develop pictures.

Persons having diseases known to be curable by radium have been worked in the tunnel while making the explorations, and all of them, Lieb reports, have been cured to the astonishment of Rogers physicians.

Nagle states that from scientists' figures much of the ore is so rich in radioactivity properties that it is worth $20,000 per pound. Lieb, the discoverer, lives on a farm near Rogers. Nagle has constructed a home at the mine, where eight men are at work.

Wild Flowers of Hawaii.

[Honolulu Star:] The wild flowers of the Hawaiian Islands are beautiful beyond description, but, sad to say, many of them will never again be seen here, having become extinct.

Some of these flowers have very strange properties or habits. For instance, the flower of the Hau tree lasts but a single day, opening at sunrise and closing at sunset. The Hauhile is another flower that lasts but a day, and, what is more strange, changes from purple to pink during the day.

Some of these flowers, the Uala among the number, are said to be a superior article of food, while the berry of many of them is a favorite food of the wild fowl.

Some of these flowers, such as the Poolanne, bloom only in April and May, but the greater number seem to bloom nearly the entire year. Some of the vines are very prolific; one of them spreads over an entire acre of ground. There is another, known as the fly catcher, and still another that lures unsuspecting insects to destruction by a peculiar odor and light. Another blooms but a single hour. Many of the most beautiful are becoming extinct. If nothing is done but few of the 400 varieties said to have flourished here some years ago will remain.

T. R. POLICIES.

(Continued from Seventh Page.)

principles, not by men. Government by men makes for tyranny; government by law makes for the greatest measure of liberty possible and the best definition of liberty is that a man's liberty is bounded by the rights of others.

He pointed out that the Constitution drawn up more than a century ago by men of education, who knew the men of other nations and who, above all else, knew men—the Constitution that has carried us through foreign wars and civil strife, financial disturbances and industrial strikes is a pretty safe ship of state that has never yet failed to right itself after passing through stormy seas.

He characterized those who would change our form of government as dangerous reactionaries and pointed out the vacillating policy of ex-President Roosevelt as advocated by him in his public utterances—upholding the short ballot—which takes away from the people the right of choosing their representatives—and, right on the heels of this, advocates direct primaries, which is the very opposite of the short ballot. In thus quoting the Roosevelt principles, Mr. Fredericks stated that he did this with no spirit of hostility and wished his audience to eliminate the idea of political preferment while he discussed the principles advocated by the ex-President. He explained the initiative, referendum and recall, placing the facts before the audience, and telling the women just what, from a legal standpoint, these measures mean and how far-reaching the effects may be.

"I am not advocating one side or the other," he said. "I am merely placing the facts before you. It is a form of patchwork, the patches basted on and never any hole under them. So far, the patches have done no harm. If we can elect men strong enough to boss themselves we can free ourselves from political bosses; it is the manning of the ship of state that is the essential point."

This sentiment brought out great applause from the women. At the conclusion of his address, questions were asked and answered and the women realized that this study of politics is a rather deep and difficult thing, involving some hard thinking.

"Now that I've heard this, I don't know who I shall vote for," observed a prominent member as we passed out of the hotel. "I've got to do some more thinking."

Capt. Fredericks said in part:

"It is possible that our national Constitution should at times be amended, but if so it should be done in such a way, and on those particular subjects only, as would leave its basic principles unchanged.

OPPOSES GOVERNMENT.

"Is there being an attempt made to change any of these real principles of government? I believe there is—and yet so unsettled and vacillating is this attempt that a clear statement is difficult. In reading the speeches of one who may well be permitted to speak for a portion of the people, our ex-President, who has been much before the people, and whose views have been largely and freely advanced, I find he advocates many things which, in my judgment, are not always in harmony with each other, nor in harmony with the established form of our government.

"I have taken from his recent speeches the statements that he advocates the following—the short ballot; direct primaries; direct election of United States Senators; the initiative and referendum; recall of all officers and recall of judge's decisions, that is the submission of a judge's decision on constitutional questions to popular vote.

"What is known as the short ballot is the extreme limit of the representative form of government. Under that idea the people elect a very few representatives, and they in turn, appoint and elect all other officers, taking away from the people the right or the duty, whichever you may call it, of choosing all of their ultimate representatives; or, in fact, of choosing many of their representatives.

PRIMARIES NO BENEFIT.

"Following this, he advocates the very reverse principle, and proposes what is known as direct primaries. Formerly the people elected representatives who met in convention and made the nominations for their party. Direct nomination is the very opposite in principle from the short ballot, and is very democratic. Under that form the people leave nothing to their representatives—in fact, have no representatives, but nominate the candidate themselves, en masse.

"While in some instances the direct primary laws freed us from the existing bosses, they saddled us with others equally arbitrary; and any other method that may be tried will continue to do the same, till we get back to fundamental principles, and elect men strong enough to boss themselves, fair enough to be square to friend and foe, rich and poor, and patriotic enough to administer the affairs of their office according to the will of the supreme power, enacted into law for the glory of their country and the advancement of humanity on the earth.

DANGERS OF RECALL.

"As to the recall of officers generally something may be said on either side. It undoubtedly will detract from the independence of strong men in office, who have thoughts and ideas ahead of their times. And as it may give opportunity for hasty action against a strong man, who has looked deeper into a subject than the general public could be expected to, and, who, knowing he is right, goes ahead to temporary unpopularity.

"The principal argument advanced by those who favor the recall law, is that granting the people have sufficient judgment to elect their officers, have they not sufficient judgment to weigh their actions in office and recall them. At first this reasoning seems impregnable. But when studied in the light of the most valued features of our form of government, with its system of checks and balances, care to prevent entrance into our political life of too much passion and prejudice, its weakness may be easily discerned."

"To illustrate how little difference the direct primary has made by its adoption, let me cite to you the fact that our last county primary election gave us almost identically the same men as were nominees of the Republican party convention for the preceding election four years before, said Republican county convention being known as the boss-ridden, Venice convention; and which was the last party convention held before the primary laws went into effect.

"As to the adoption of the idea of electing Senators by the direct vote of the people, instead of, at present, by the vote of the Legislators of the State, I believe the same results will be obtained in either case, under like circumstances.

INITIATIVE AND REFERENDUM.

"The initiative and the referendum are pure Democracy. They are absolutely opposite to each other in every way. The reason for the short ballot is that in the multiplicity of names close analysis of all or any is impossible, by the average voter; so instead the people will select a very few and delegate to these, their representatives, the duty of selecting the great majority of officers—in short it is the very acme of representative form of government.

"As to direct legislation, if it is necessary, in order to get good men in office, to have them chosen by a few selected representatives of the people on a short ballot, how much more necessary is it, in order to get good laws into our statutes, to have these laws chosen, directed and framed, also, by a few chosen representatives. Yet the initiative and the referendum, that is direct legislation, require the people themselves to read and digest, and vote upon each individual law—a much more difficult and intricate undertaking than voting upon each individual man.

"To carry the short ballot into our method of framing legislation, would simply mean to reduce the number of Legislators. However, we are told by those who advocate direct legislation, that it is expected the principle will never or seldom be used; that the Legislature will be formed as heretofore by selected representatives, and the Legislature will enact the laws; and the initiative and the referendum, like the recall, will be used simply like a pistol, carried in the people's pockets, never expecting to be used but just for the comfort of knowing it is there for emergencies.

DESTRUCTIVE DOCTRINE.

"There is one doctrine advanced recently, which in my judgment, if acted upon, would absolutely change our government, and destroy us as a people. It is the idea of submitting a case in court, involving a constitutional question, to popular vote.

"You will find it quoted in a speech of Mr. Roosevelt's delivered at Columbus, O., February 21, and modified somewhat in the New York speech of March 21. In the modification, Roosevelt shows very clearly that he had not carefully considered the effects of this rash measure when he first announced it. However, his modification does not really change the situation.

"He said at Columbus, as follows: 'When a judge decides a constitutional question, the people should have the right to recall that decision if they think it wrong.'

"Suppose the Legislature passes a law in direct conflict with this Constitution, and in a given case the courts are required to pass upon this law. There are two parties in court—the one has followed the constitutional direction, the other the legislative statutes. Both cannot win. Which shall it be? The court decides that as the constitution is the supreme will of the people, expressed by themselves, that it must be followed, rather than the statute law, passed by the people's representatives in the Legislature.

"So, it being impossible that both could exist at the same time, the court holds the statute unconstitutional; and that it is not the law, because the Legislature has not the power to pass a law in conflict with the constitution, the people reserving that right of amendment to themselves.

"And what will be the territorial jurisdiction of that amendment to the constitution? If it is a State constitutional question involved, and we have thousands of them each year, will the whole people throughout the State vote on the recall of that decision rendered here in Los Angeles county? Or will we alone vote on it? And if it is recalled, will we here in Los Angeles county amend the constitution for the entire State, or will we only amend it for our own county? Or, if it is a United States constitutional question, will we here in the southern district of California, amend the entire constitution for the United States, or will we simply amend it for the southern district of California, if the suit involved originated and is located here?

"In the one case, the people of one county or one district of the United States, by their votes, will have the ability and the authority to change the entire State or United States constitution. If the other view is adoped, and the change only relates to the territorial jurisdiction of the suit, then we will have a separate and distinct constitution in every county, town and district in the United States, and each one of the various and separate amendments thereto will have been shot into the constitution, as it were, by the strife and heat of some law suit."

Children are much more likely to contract the contagious diseases when they have colds. Whooping cough, diphtheria, scarlet fever and consumption are diseases that are often contracted when the child has a cold. That is why all medical authorities say beware of colds. For the quick cure of colds you will find nothing better than Chamberlain's Cough Remedy. It can always be depended upon and is pleasant and safe to take. For sale by all dealers. —[Adv.

Piles Cured in 6 to 14 Days.

Your druggist will refund money if Paxo Ointment fails to cure any case of itching, blind, bleeding or protruding piles in 6 to 14 days. 50c.

If You Want to Go East C. Haydock.

F1818. Main 1616. 116 West Sixth street.

Engraving and Stationery

Hundreds of people recognize our superior workmanship in the engraving business by continually re-ordering from their card plates which are left with us. We use Crane's best stock. Our stock of high-grade writing paper is most complete, comprising Hurd's, Whiting's and Crane's, three of the finest papers made. The very newest shades and the latest cut envelopes are shown.

Sanborn, Vail & Co.

735 South Broadway

Fancy White Goods at 15c

25c and 35c Kinds

Innumerable summer dresses and waists will suggest themselves to you as soon as you see this display. Dainty weaves in checks, plaids, satin stripe and openwork effects in big variety will be featured. (Main Floor)

Hamburger's

LARGEST DEPARTMENT STORE WEST OF CHICAGO

Broadway, Eighth and Hill Streets

Maurece Kid Gloves

will fitly complete your Easter costume. The best in quality and workmanship. Pair, $2.00. (Main Floor)

The Sale of Silk Stockings Contin

and values are strong as ever for Tuesday. of women have taken advantage of these tional offerings, and there's no "let-up" of est. We feature

Black Silk Boot Stockings, pair .....
¾ Silk Boots, black, white, tan .....
All Pure Thread Silk Stockings in black and colors .....
(Main Floor)

Axminster Rugs at Saving

By getting those you need *now* you'll save fully one-third on your purchase. The lot is large and varied—the patterns and colors beautiful. High pile rugs—rich in appearance, splendid in quality—that harmonize so beautifully with any furnishings for any home.

9x12 Axminsters $16.75

Extremely Low Priced Tuesday at

Rich, deep tone rugs of the very first quality—in colorings unusually soft and attractive. The patterns are new—many of them you've never seen—combinations that will blend with almost any color scheme in your home. When you think seriously of the price asked you'll see economy in buying.

Extra Quality Axminsters $20

9x12 feet—high pile, and closely woven—with a silken sheen that is permanent. Oriental colorings and designs. You'll seldom find rugs of this grade reduced in price, so take advantage of the opportunity presented here.

6x6 Ft. Axminsters $12.50

A splendid size for halls, dens or small rooms. Good Oriental patterns in pretty shades of tan. The pile is soft and heavy — they're very closely woven.

6-FOOT AXMINSTERS
Think of it!—3x6-ft. rugs patterns for so little!

6-FOOT AXMINSTERS
27x60-inch size — rugs ways, to put down before dresser, etc. — great for Splendid patterns.

Undermuslins At 50c

—that compare favorably with lines selling for 75c and 89c.

The quality of the materials—the prettiness of the laces and embroideries used for trimmings are far above the average. In make and finish you'll be genuinely pleased.

There's a Combination Suit of longcloth, made full size, with ribbon-run beading at waist line, torchon lace at arm holes and neck drawn with baby ribbon. It's worth 75c really!

Corset Covers—scores of them, made fly front. Of all-over embroidery or nainsook trimmed with embroideries, laces, medallions and wide ribbon beading and bows. Think of it!

Gowns in high neck, V neck and slip over styles—generously full and long. Of muslin or nainsook with trimmings of embroidery, tucks, ribbon beading and lace edges.

Drawers—circular and umbrella styles. Of batiste or long cloth—many ways of trimming.

Knee Skirts of cambric—lawn flounce with tucks and pretty embroidery edge. Well made.

Muslin Chemise; open front—cord edge trimming.
(Second Floor)

Get a New Machine

—that will make your Summer sewing a pleasure instead of a drudge. you have choice of two guaranteed makes.

We are exclusive agents for the "Angelus" and exclusive Southern fornia agents for the "Domestic." We can save you from $10 to $30 machine—according to the model you select. On each there is an guarantee—and both are purchasable on our convenient Club Plan, ments as follows:

$2 DOWN and the machine is delivered to your home. $1 A WEEK until maining balance

Ask our expert demonstrator to explain machines and plan

The "ANGELUS" $24.50

—the best popular price machine made! Ball bearing throughout — many late improvements.

The "DOMES $39.5

Does 45 differe of sewing—has lift and drop h can be instantly from chain to lo

We carry everything you may need—for any make —Needles, Bands, Bobbins, etc. Phone your order repairing done. An efficient man will call. (Main

Rose Bushes 10c Each—or $1.00 a D

Cecil Brunners, American Beauties, Ulric Brunner and other standard

Phoenix Palms—fine for planting in the center of the lawn or for the your selections early! They're priced 15c, 20c and 40c. (Main Floor)

Schools and Colleges.

MARLBOROUGH SCHOOL FOR GIRLS, 2

General, Special and College Preparatory Courses. Certificate Colleges. No girls under fourteen admitted.

To its present academic work will be added a Junior College Department of Domestic Science, both to open October 1.

The Junior College Department provides two years Freshman and work. Requirements for admission, standards and examinations, versity of California and Stanford University, whose sanction the work to work fifteen hours a week. Subjects offered: Rhetoric, English Literature, General Literature, History of Art, French, German, Latin, Business Mathematics, Music, Musical History, Harmony, Domestic Science, Current Events, Municipal Affairs.

None but experienced and accredited instructors.

Young women wishing to do postgraduate work, but not desiring enter on the same conditions and at the end of a year may receive a the amount of work completed.

Tuition as for Academic Department.

Mrs. George A. Caswell, Principal. Miss Grace Willshire, B. L. For catalogue address Secretary, 865 West 23rd St., Los

Marlborough

PREPARATORY SCHOOL

636 West Adams Street

Between Chester Place and Figueroa street. Residence and day school for girls under 14 years old. Careful home training. Constant advancement irrespective of grade. Miss Anna Knecht, teacher of Piano, pupil of Godowsky. Relaxation method. French daily. Grammar. Spanish. Sewing. New year, 1911-12 begins Tuesday, Sept. 26. Appointment may be made with the Principal by either telephone.

MISS IDA B. LINDLEY, M. A., Principal.

Von Stein Academy of Music

933 S. HILL ST.

For beginners and advanced students of Piano, Voice, Violin, Viola, Cello, Cornet, Trombone, etc. Clarinet, Oboe, Saxophone, Flute, Drums, etc. Harmony, Counterpoint, Composition. Information and illustrated catalogue Free.

Phones—A3790, Broadway 3923.

Angeles Vista School

1344 St. Andrews Place.

Day and boarding school for girls. All departments; special courses in music, art, domestic science. Tutoring in all branches.

ETHEL WYN WING, M. A., Principal.

Home 72544.

The Brownsberger

COMMERCIAL COLLEGE

953-5-7 West 7th St.

The Westlake School for Girls

Residence and day school. Accredited to Berkeley, Stanford and Eastern Colleges. Fall term opens Sept. 27. Catalogue upon request. 812 SOUTH ALVARADO.

BOOKS FREE

Also All Supplies Throughout the Course.
LOS ANGELES BUSINESS COLLEGE
N.E. Cor. 5th & Hill. Call, Phone or Write.

KENNARD'S POLYTECHNIC

BUSINESS COLLEGE.
1229 S. Grand Ave.
$10.00 a Month. Positions for Graduates.
A WEEK'S TRIAL FREE.

HARVARD SCHOOL—Military

Western Ave. Ten-acre Campus. In session the year around. Boarding and Day Pupils. Send for Illustrated Catalogue.

The Isaacs Wyvell Business

8th floor Hamburger Building, Broadway at 7th street holds. Leaders in business. Begin now.

HOLLMAN Business

The BEST and most Practical NESS COLLEGE. Position broadest success. Rates, mos., $55. 100 Coulter Phones—A1309, Bdwy. 1309.

EGAN SCH

Entire Top Floor Majestic

Music and

Send for catalog.

CALIFORNIA

For boys. Boarding and year. M. William Bride, 1938-52 Loveless Ave. Washington St. car.

URBAN

The Military School with

HOLLYWOOD

For Girls. Sunset Boulevard ness. Boarding and Day College Preparatory and Phone 57944. Laurel Canyon

$10

MACKAY BUSINESS
720 South Broadway
Books free.

$10

Protect Your

AT FOUNTAINS, HOTELS
Get the
Original and
HORLICK'S MALTED
"Others are Imitations"
The Food Drink
RICH MILK, MALT EXTRACT
Not in any
Insist on
Take a

In Two Parts

BY THE YEAR,

ROOS

Enforcement.

ONE DOLLA
RATE IS

Continued for T
Years More.

Interstate Commerce Com
sion Gives Railroads
Hint on Lemons.

Says Higher Freight Cha
Are Not Sacred; Neve
Been Approved.

Give Exhaustive Explana
of Reasons for Rulin
in Citrus Case.

BY DIRECT WIRE TO THE TIM
WASHINGTON, March 26,—
clusive Dispatch.] In ent
its order today enforcing
two years a one-dollar freight
on lemons to northwestern points
Interstate Commerce Commission
a hint to the railroads that the
orange rate is not sacred, decis
that "that rate has never been
proved by the commission, nor
ve at this time either approve
disapprove it."
Chairman Prouty wrote the re
of the commission. He says:
"Rates applicable to the trans
tation of lemons from points of
duction in California to various
estate destinations in other part
the United States are carried, for
most part, in two tariffs, one of w
may be designated as the transco
ntal tariff and the other as Gom
tariff. The trancontinental tariff

The News in Th

TITLES — PAGES — PA

The River Floods.
Chinese Mission.
Sidelights Along the Pacific Coa
Fifth of News from the Middle We
Editorial Politics.
Road to Self-Defense.
The City in Brief: What Record.

PART II.

1. River Park School Fight.
2. Street Stampede.
3. Public Service: City Hall and Court
4. In the Oil Fields.
5. The Editorial Page: Fun Points.
6. Music and the Stage.
7. Events in Local Society.
8. Plots, Features and Fancies.
9. In Local Politics.
10. Los Angeles County Correspondence.
11. News from Below Tehachapi's Top.
12. Finance and Trade.
13. The Weather. Shipping. Financial.
14. Arizona Elks Reunion.

PART III.

1. Widgest on Rivers.
2. U.S.C. Loses Game.
3. Times Modified Marathon.
4. Sport News and Gossip.
5. Dallas Johnson's Stage Page.

SUMMARY.

THE SKY. Cloudy. Wind at 6 P.
ocity, 10 miles. Thermometer
Wednesday, 49 deg. Forecast
weather report see page 15, Part

THE CITY. A blushing bride and
with a number of friend
for St. Paul's Pro-Cath
the grass in front of
was holding an "at
ception over a long-distance
and the ceremony was performed
the taking of evidence in the lemon-ra
in the United States Commerce Co
on an absurd contention yesterday, a
was terminated to leave everything
before the Commerce Co

Sports bearing on the extradition pr
to be heard in full before the Unit
Court today, for only three witnes
left for $120,000, who
to break his will
Record, who tested the Ameri
process of Formosa oil nearly $150
Record, every dollar went, and how

United States Attorney tried a psychologic
on Miss Nola Carver, slayer of Jam
Gray, yesterday, to determine whether
had any trouble which might
the murder.

County Charter Convention met yes
ance, but came to
order to prepare
Phone 57944. Laurel Canyon

$10

MACKAY BUSINESS
720 South Broadway
Books free.

$10

Protect Your

AT FOUNTAINS, HOTELS
Get the
Original and
HORLICK'S MALTED
"Others are Imitations"
The Food Drink
RICH MILK, MALT EXTRACT
Not in any
Insist on
Take a

SOUTHERN CALIFORNIA. Mr. and Mrs.
Edwards were killed instantly yes
when their automobi
by a Pacific Electric car.
were injured, one fatally, in an
Fresno yesterday. The
ran into a
were hurled from the

Mendez business men attended a
of the City Council and asked that
body request that the Pacific
be required to establish switches
of the car run into a
occupants were buried from the

Mendez business men attended a
of the City Council and asked that
body request that the Pacific
be required to establish switches
of the car run into a
occupants were buried from the

The Santa Fe tourist